

District I - (575) 393-6161
1625 N. French Dr., Hobbs, NM 88240
District II - (575) 748-1283
811 S. First St., Artesia, NM 88210
District III - (505) 334-6178
1000 Rio Brazos Rd., Aztec, NM 87410
District IV - (505) 476-3460
1220 S. St. Francis Dr., Santa Fe, NM 87505

HOBBS OCD

OIL CONSERVATION DIVISION

AUG 22 2013 220 South St. Francis Dr.
Santa Fe, NM 87505

RECEIVED

WELL API NO. 30-025-24815
5. Indicate Type of Lease STATE <input type="checkbox"/> FEE <input checked="" type="checkbox"/>
6. State Oil & Gas Lease No.
7. Lease Name or Unit Agreement Name ALICE PADDOCK
8. Well Number: 6
9. OGRID Number: 4323
10. Pool name or Wildcat TUBB

SUNDRY NOTICES AND REPORTS ON WELLS
(DO NOT USE THIS FORM FOR PROPOSALS TO DRILL OR TO DEEPEN OR PLUG BACK TO A DIFFERENT RESERVOIR. USE "APPLICATION FOR PERMIT" (FORM C-101) FOR SUCH PROPOSALS.)

1. Type of Well: Oil Well ☒ Gas Well ☐ Other Water Injection

2. Name of Operator

Chevron USA INC.

3. Address of Operator

15 Smith Road Midland, TX 79705

4. Well Location

Unit Letter O : 660' feet from the South line and 2230' feet from the East line
Section 1 Township 22-S Range 37-E NMPM County Lea

11. Elevation (Show whether DR, RKB, RT, GR, etc.)
3351' DF

12. Check Appropriate Box to Indicate Nature of Notice, Report or Other Data

NOTICE OF INTENTION TO:

PERFORM REMEDIAL WORK ☐ PLUG AND ABANDON ☒
TEMPORARILY ABANDON ☐ CHANGE PLANS ☐
PULL OR ALTER CASING ☐ MULTIPLE COMPL ☐
DOWNHOLE COMMINGLE ☐

SUBSEQUENT REPORT OF:

REMEDIAL WORK ☐ ALTERING CASING ☐
COMMENCE DRILLING OPNS. ☐ P AND A ☐
CASING/CEMENT JOB ☐

OTHER: ☐

OTHER: ☐

13. Describe proposed or completed operations. (Clearly state all pertinent details, and give pertinent dates, including estimated date of starting any proposed work). SEE RULE 19.15.7.14 NMAC. For Multiple Completions: Attach wellbore diagram of proposed completion or recompletion.

TD- 7478' PBDT 5905' CIBP @ 5940' W/ 35' CMT, CIBP @ W/20' CMT,
CIBP @ 7380' W/ 20' CMT, Perfs 5984' -6260', 6356' -5952', 7423' - 7455'
9-5/8" 36# csg @ 1252' w/500 sks, 12-1/4" hole, Circulated, TOC Surface
7" 23# csg @ 6991' w/800 sks, 8-3/4" hole, TOC: 2280' - Temp Survey

- MIRUWSU. NDWH. NUBOP.
- Tag CIBP @ 5940' w/25 sks of cement
- Circulate well with 9.5 PPG plugging mud. Pressure Test casing to 500 psi and record/report findings.
- Set Plug w/ 30 sks of Class C cement @ 3903' to 3703', CTOC, (San Andres)
- Set Plug w/30 sks of Class C cement @ 2505' to 2305', CTOC, WOC & TAG, (Bottom of Salt)
- Perf & Sqz w/60 sks of Class C cement 1338' to 1138', CTOC, WOC & TAG, (Top of Salt & Shoe)
- Perf & Circulate 125 sks of C cement @ 250' to Surface.
- Cut off wellhead and anchors 3' below grade. Weld on dry hole marker. Clean location.

OPERATOR WILL BE USING A CLOSED-LOOP SYSTEM

Spud Date:

Rig Release Date:

I hereby certify that the information above is true and complete to the best of my knowledge and belief.

SIGNATURE [Signature] TITLE Representative DATE 08/21/2013

Type or print name Robert Holden E-mail address: rholden@keyenergy.com PHONE: 432-523-5155

For State Use Only

APPROVED BY: [Signature] TITLE Compliance Officer DATE 8/23/2013

Conditions of Approval (if any):

OIL CONSERVATION DIVISION - Hobbs office Must Be Notified
24 hours prior to the beginning of Plugging Operations.

AUG 26 2013

Well: **Alice Paddock #6**

CURRENT
TA'D 3/14/2007

Reservoir: **Tubb**

Location:
660' FSL & 2230' FEL
Unit Ltr: O
Section: 1
Township: 22S
Range: 37E
County: LEA, NM.
32.41542, -103.11484

Elevations:
GL: 3351'
DF:
KB: 12'

Well ID Info:
Refno: EO0679
API No: 3002524815
L5/L6: UCU470500
Spud Date: 7/31/1974
Compl. Date: 11/11/1974

Wellbore Diagram

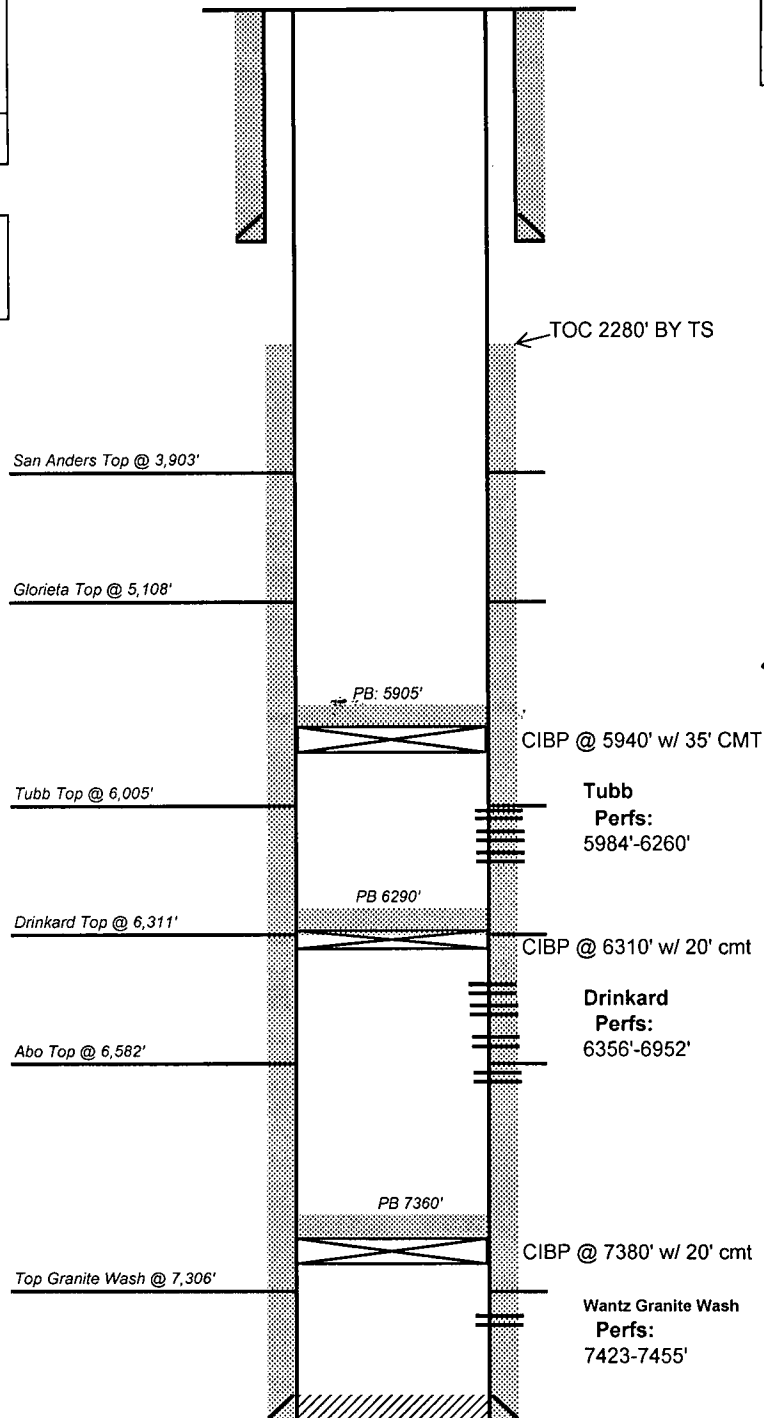

Surf. Csg:
Size 9-5/8"
Weight 36# K-55 ST&C
Set: @ 1252'
With: 500 sxs
Hole Size: 12-1/4"
Circ: Yes
TOC @ Surface

Prod. Csg:
Size 7"
DETAILS 4230' 26# N-80 L'
107' 20# K-55 ST
484' 26# P110 XL
272' 26# BUTTRE
424' 23# IJ N-80
1981' 23# K-55 Itl
Set @ 7503'
With: 800 sxs
Hole Size: 8-3/4"
Circ: No
TOC @ 2280'
By Temperature Sun

PBTD: 5905'
TD: 7478'

Updated: 12-Jul-12
By: SEHE

Proposed

Well: Alice Paddock #6

TA'D 3/14/2007

Reservoir: Tubb

Location:

360' FSL & 2230' FEL

Unit Ltr: O

Section: 1

Township: 22S

Range: 37E

Cour LEA. NM.

32.41542

-103.11484

Perf + Circ

125 sks of class

C @ 250' to Surface

Wellbore Diagram

Well ID Info:

Refno: EO0679

API No: 3002524815

L5/L6: UCU470500

Spud Date: 7/31/1974

Compl. Date: 11/11/1974

Elevations:

GL: 3351'

DF:

KB: 12'

Surf. Csg:

Size 9-5/8"

Weight 36# K-55 ST&C

Set @ 1252'

With: 500 sxs

Hole Size: 12-1/4"

Circ: Yes

TOC @ Surface

Plu @ 2505' to 2305' w/ 30 sks cmt

DM SALT

TOP SALT

1238'

San Anders Top @ 3.903'

Glorieta Top @ 5.108'

BOTTOM

SALT

2405'

Tubb Top @ 6.005'

Drinkard Top @ 6.311'

Abo Top @ 6.582'

Top Granite Wash @ 7.306'

TOC 2280' BY TS

Plu @ 3903' to 3703' w/ 30 sks cmt
Sun etc

CIBP @ 5940' w/ 25 sks of cement

CIBP @ 5940' w/ 35' CMT

Tubb

Perfs:

5984'-6260'

PB 6290'

CIBP @ 6310' w/ 20' cmt

Drinkard

Perfs:

6356'-6952'

PB 7360'

CIBP @ 7380' w/ 20' cmt

Wantz Granite Wash

Perfs:

7423'-7455'

Prod. Csg:

Size 7"

DETAILS 4230' 26# N-80 L'

107' 20# K-55 ST

484' 26# P110 XL

272' 26# BUTTRE

424' 23# IJ N-80

1981' 23# K-55 It

Set @ 7503'

With: 800 sxs

Hole Size: 8-3/4"

Circ: No

TOC @ 2280'

By Temperature Sun

Updated: 12-Jul-12

By: SEHE

PBTD: 5905'

TD: 7478'

ALICE PADDOCK # 6
C-144 CLEZ P&A Rig Lay out



Well Head

