

Submit 1 Copy To Appropriate District
Office
District I - (575) 393-6161
1625 N. French Dr., Hobbs, NM 88240
District II - (575) 748-1283
811 S. First St., Artesia, NM 88210
District III - (505) 334-6178
1000 Rio Brazos Rd., Aztec, NM 87410
District IV - (505) 476-3460
1220 S. St. Francis Dr., Santa Fe, NM
87505

State of New Mexico
Energy, Minerals and Natural Resources

Form C-103
Revised July 18, 2013

RECEIVED CONSERVATION DIVISION

SEP 09 2013
1220 South St. Francis Dr.
Santa Fe, NM 87505

HOBBS

SUNDRY NOTICES AND REPORTS ON WELLS (DO NOT USE THIS FORM FOR PROPOSALS TO DRILL OR TO DEEPEN OR PLUG BACK TO A DIFFERENT RESERVOIR. USE "APPLICATION FOR PERMIT" (FORM C-101) FOR SUCH PROPOSALS.)		WELL API NO. 30-025-24318
1. Type of Well: Oil Well <input type="checkbox"/> Gas Well <input type="checkbox"/> Other SWD		5. Indicate Type of Lease STATE <input checked="" type="checkbox"/> FEE <input type="checkbox"/>
2. Name of Operator Cameron Oil and Gas Inc.		6. State Oil & Gas Lease No. SWD-0049
3. Address of Operator PO Box 1455, Roswell NM 88202		7. Lease Name or Unit Agreement Name Gulf State
4. Well Location Unit Letter _____ M _____ : 660 _____ feet from the _____ South _____ 37E _____ line and _____ 660 _____ feet from the _____ West _____ line Section 2 Township 23S Range NMPM Lea County		8. Well Number #1 SWD
11. Elevation (Show whether DR, RKB, RT, GR, etc.) 3296 GL		9. OGRID Number 181109
		10. Pool name or Wildcat SWD San Andres

12. Check Appropriate Box to Indicate Nature of Notice, Report or Other Data

NOTICE OF INTENTION TO:		SUBSEQUENT REPORT OF:	
PERFORM REMEDIAL WORK <input type="checkbox"/>	PLUG AND ABANDON <input type="checkbox"/>	REMEDIAL WORK <input checked="" type="checkbox"/>	ALTERING CASING <input type="checkbox"/>
TEMPORARILY ABANDON <input type="checkbox"/>	CHANGE PLANS <input type="checkbox"/>	COMMENCE DRILLING OPNS. <input type="checkbox"/>	P AND A <input type="checkbox"/>
PULL OR ALTER CASING <input type="checkbox"/>	MULTIPLE COMPL <input type="checkbox"/>	CASING/CEMENT JOB <input type="checkbox"/>	
DOWNHOLE COMMINGLE <input type="checkbox"/>			
CLOSED-LOOP SYSTEM <input type="checkbox"/>			
OTHER: <input type="checkbox"/>		OTHER: <input type="checkbox"/>	

13. Describe proposed or completed operations. (Clearly state all pertinent details, and give pertinent dates, including estimated date of starting any proposed work). SEE RULE 19.15.7.14 NMAC. For Multiple Completions: Attach wellbore diagram of proposed completion or recompletion.

Packer failed, pulled packer.
Ran a new PC double set injection packer to 3975
Circulated packer fluid, set packer, tested to 500psi for 30min.
See attached chart

Spud Date:

Rig Release Date:

I hereby certify that the information above is true and complete to the best of my knowledge and belief.

SIGNATURE Paul Sweeney TITLE Vice
President DATE

SEP 10 2013

Type or print name G. David Sweeney

E-mail address:

dsweeney@cameronoil.com

PHONE:

575-627-3284, 575-420-1108

For State Use Only

APPROVED BY:

TITLE

DATE

Conditions of Approval (if any):

RECEIVED

SEP 09 2013

HOBBSOCD

RECEIVED

SEP 09 2013
HOBBSOCD

CURRENT WELL CONFIGURATION
~ DISPOSAL WELL / ON INJECTION ~

Gulf State Well No.1 - SWD

API 30-025-24318

660' FSL & 660' FWL, SEC. 2-T23S-R37E
LEA COUNTY, NEW MEXICO

Spud Date: 12/31/1972

P&A Date: n/a

Annulus Monitored
Casing Pressure

Injection Pressure Regulated
and Volumes Reported

Surface Casing

8.625" 32# csg. @ 325'

200 sx Class 'C' - Circulated

325'

Annulus loaded
w/ Inert Packer Fluid

SQZ perfs 2862'-2905'
w/ 300 sxs

SQZ perfs 2980'-2980'
w/ 100 sxs

SQZ perfs 3584'-3584'
w/ 500 sxs

Top of San Andres @ 3924'

Injection Tubing

2.375" @ 3975' w/ PKR @ ~3980'

Production Casing

5.5" 17# csg @ 4484 w/ 200 sx Class 'C'
and 150 sx Class 'H' - TOC 3835' Calc.

Production Liner

4.5" 11.6# LNR @ 4020'
150 sx - Circ. to Surface

4020'

Perfs - Lower San Andres - 4072' to 4144'

4484'

Openhole Interval - Lower San Andres - 4484' - 4500'

TD @ 4500'

Cameron Oil & Gas



Drawn by: Ben Stone, Rvsd. 7/28/2013

RECEIVED

SEP 09 2013

HOBBSUCD

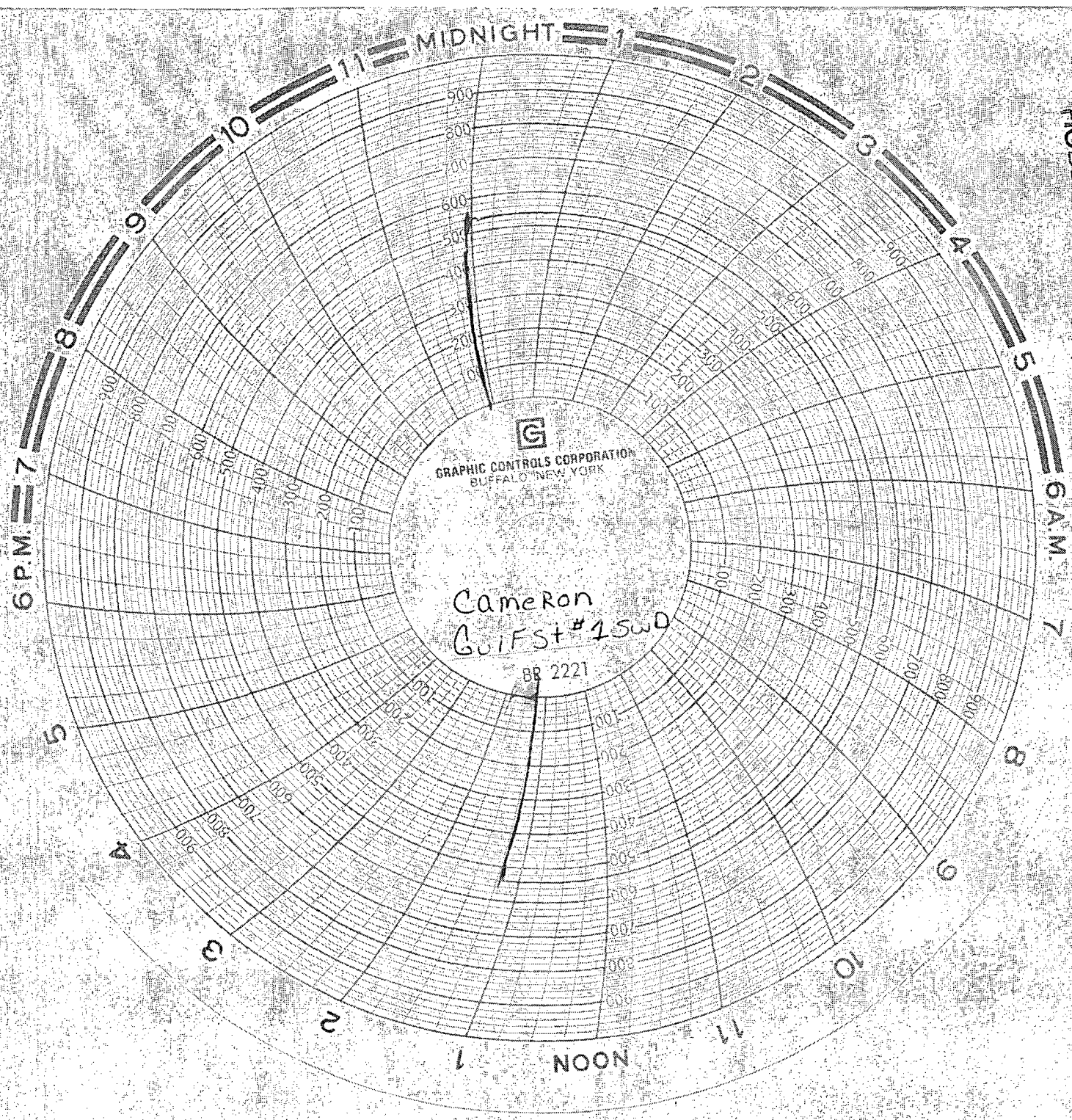

Vista Services

Aug 31, 2013

Unit 31

JEFF Peachouse

Swd chart
Gulf # 1