

Surface Use Plan  
COG Operating, LLC  
Deckard Federal Com #2H  
SL: 190' FNL & 1980' FWL      UL C  
Section 13, T24S, R33E  
BHL: 330' FSL & 1980' FWL      UL N  
Section 13, T24S, R33E  
Lea County, New Mexico

HOBBS OGD

SEP 06 2013

RECEIVED

30-025-41382

# Surface Use & Operating Plan

## Deckard Federal Com #2H

- Surface Owner: Rupert Madera, 524 Antelope Ridge, Jal, NM 88252.
- New Road: approximately 5200'
- Flow Line: on well pad
- Facilities: will be constructed on well pad – see Exhibit 3

### Well Site Information

V Door: East

Topsoil: South

Interim Reclamation: South & West

### Notes

**Onsite:** On-site was done by Tanner Nygren (BLM); and Gerald Herrera (COG) on May 7, 2013.

SEP 11 2013

## **SURFACE USE AND OPERATING PLAN**

### **1. Existing & Proposed Access Roads**

- A. The well site survey and elevation plat for the proposed well is attached with this application. It was staked by Harcrow Surveying, Artesia, NM.
- B. All roads to the location are shown in the Road Overview Map Exhibit 2. The existing lease roads are illustrated and are adequate for travel during drilling and production operations. Upgrading existing roads prior to drilling the well will be done where necessary. The road route to the well site is depicted in Exhibit #2. The road highlighted in Exhibit #2 will be used to access the well.
- C. Directions to location: See 600 x 600 plat
- D. Routine grading and maintenance of existing roads will be conducted as necessary to maintain their condition as long as any operations continue on this lease. Roads will be maintained according to specifications in section 2A of this Surface Use and Operating Plan.

### **2. Proposed Access Road:**

The Road Overview Map Exhibit 2 shows that 5200' of new access road will be required for this location. This road will also provide access to the Deckard Federal Com #3H and #4H. COG Operating LLC plans to drill the Deckard Federal Com #2H first. If any road is required it will be constructed as follows:

- A. The maximum width of the running surface will be 14'. The road will be crowned, ditched and constructed of 6" rolled and compacted caliche. Ditches will be at 3:1 slope and 4 feet wide. Water will be diverted where necessary to avoid ponding, prevent erosion, maintain good drainage, and to be consistent with local drainage patterns.
- B. The average grade will be less than 1%.
- C. No turnouts are planned.
- D. A standard cattleguard will be installed where the proposed access road meets CR 21.

- E. Surfacing material will consist of native caliche. Caliche will be obtained from the actual well site if available. If not available onsite, caliche will be hauled from the nearest BLM approved caliche pit.

### **3. Location of Existing Well:**

The One-Mile Radius Map shows existing wells within a one-mile radius of surface hole location and the bottom hole location.

According to records found in OCD online, there are two wells producing from the Bone Spring formation and one well producing from the Delaware formation within the one-mile radius area.

### **4. Location of Existing and/or Proposed Facilities:**

- A. If the well is productive, contemplated facilities will be as follows:
- 1) A tank battery and facilities will be constructed as shown on Exhibit 3.
  - 2) The tank battery and facilities including all flow lines and piping will be installed according to API specifications.
  - 3) Any additional caliche will be obtained from the actual well site. If caliche does not exist or is not plentiful from the well site, the caliche will be hauled from a BLM approved caliche pit. Any additional construction materials will be purchased from contractors.
  - 4) It will be necessary to run electric power if this well is productive. Power will be provided by Xcel Energy and they will submit a separate plan and ROW for service to the well location.
  - 5) If the well is productive, rehabilitation plans will include the following:
    - The original topsoil from the well site will be returned to the location, and the site will be re-contoured as close as possible to the original site.

### **5. Location and Type of Water Supply:**

The well will be drilled with combination brine and fresh water mud system as outlined in the drilling program. The water will be obtained from commercial water stations in the area and hauled to location by transport truck over the existing and proposed access roads shown in Exhibit #1. If a commercial fresh water source is nearby, fast line may be laid along existing road ROW's and fresh water pumped to the well. No water well will be drilled on the location.

permit will be obtained from BLM prior to obtaining caliche. 2400 cubic yards is the maximum amount of caliche needed for pad and roads. Amount will vary for each pad. The procedure below has been approved by BLM personnel:

- A. The top 6 inches of topsoil is pushed off and stockpiled along the side of the location.
- B. An approximate 160' X 160' area is used within the proposed well site to remove caliche.
- C. Subsoil is removed and stockpiled within the surveyed well pad.
- D. When caliche is found, material will be stock piled within the pad site to build the location and road.
- E. Then subsoil is pushed back in the hole and caliche is spread accordingly across entire location and road.
- F. Once well is drilled, the stock piled top soil will be used for interim reclamation and spread along areas where caliche is picked up and the location size is reduced.
- G. Neither caliche, nor subsoil will be stock piled outside of the well pad. Topsoil will be stockpiled along the edge of the pad as depicted in the Well Site Layout or survey plat.

In the event that no caliche is found onsite, caliche will be hauled in from a BLM approved caliche pit or other established mineral pit. A BLM mineral material permit will be acquired prior to obtaining any mineral material from BLM pits or land.

**7. Methods of Handling Water Disposal:**

- A. The well will be drilled utilizing a closed loop mud system. Drill cuttings will be held in roll-off style mud boxes and taken to an NMOCD approved disposal site.
- B. Drilling fluids will be contained in steel mud pits.
- C. Water produced from the well during completion will be held temporarily in steel tanks and then taken to an NMOCD approved commercial disposal facility.
- D. Garbage and trash produced during drilling or completion operations will be collected in a trash bin and hauled to an approved landfill. No toxic waste or hazardous chemicals will be produced by this operation.

- E. Human waste and grey water will need to be properly contained and disposed of. Proper disposal and elimination of waste and grey water may include but are not limited to portable septic systems and/or portable waste gathering systems (i.e. portable toilets).
- F. After the rig is moved out and the well is either completed or abandoned, all waste materials will be cleaned up within 30 days. In the event of a dry hole only a dry hole marker will remain.

#### **8. Ancillary Facilities:**

No airstrip, campsite or other facilities will be built as a result of the operation on this well.

#### **9. Well Site Layout:**

- A. The drill pad layout, with elevations staked by Harcrow Surveying, is shown in the Elevation Plat. Dimensions of the pad and pits are shown on the Rig Layout. V door direction is East. Topsoil, if available, will be stockpiled per BLM specifications. Because the pad is almost level no major cuts will be required.
- B. The Rig Layout Closed-Loop exhibit shows the proposed orientation of closed loop system and access road. No permanent living facilities are planned, but a temporary foreman/toolpusher's trailer will be on location during the drilling operations.

#### **10. Plans for Restoration of the Surface:**

- A. Interim Reclamation will take place after the well has been completed. The pad will be downsized by reclaiming the areas not needed for production operations. The portions of the pad that are not needed for production operations will be re-contoured to its original state as much as possible. The caliche that is removed will be reused to either build another pad site or for road repairs within the lease. The stockpiled topsoil will then be spread out reclaimed area and reseeded with a BLM approved seed mixture. In the event that the well must be worked over or maintained, it may be necessary to drive, park, and/or operate machinery on reclaimed land. This area will be repaired or reclaimed after work is complete.
- B. Final Reclamation: Upon plugging and abandoning the well all caliche for well pad and lease road will be removed and surface will be recountoured to reflect its surroundings as much as possible. Caliche will be recycled for road repair or reused for another well pad within the lease. If any topsoil remains, it will be spread out and the area will be reseeded with a BLM approved mixture and re-vegetated as per BLM orders.

**11.Surface Ownership:**

- A. The surface is owned by Rupert Madera, 524 Antelope Ridge, Jal, NM 88252. A Surface Use Agreement has been executed between COG Operating LLC and Rupert Madera. The surface is multiple uses with the primary uses of the region for grazing of livestock and the production of oil and gas.
- B. COG Operating LLC's representative whose signature appears on the Operator's Certification attached hereby certifies that a copy of this Surface Use Plan has been mailed by certified mail, return receipt requested to the surface owner.
- C. The proposed road routes and surface location will be restored as directed by the BLM

**12.Other Information:**

- A. The area around the well site is grassland and the topsoil is sandy. The vegetation is moderately sparse with native prairie grasses, some mesquite and shinnery oak. No wildlife was observed but it is likely that mule deer, rabbits, coyotes and rodents traverse the area.
- B. There is no permanent or live water in the immediate area.
- C. There are no dwellings within 2 miles of this location.
- D. If needed, a Cultural Resources Examination is being prepared by Boone Arch Services of NM, LLC. 2030 North Canal, Carlsbad, NM 88220, phone # 575-885-1352 and the results will be forwarded to your office in the near future. Otherwise, **COG will be participating in the Permian Basin MOA Program.**

**13. Bond Coverage:**

Bond Coverage is Statewide Bonds # NMB000215 and NMB000740

*Surface Use Plan*  
*COG Operating, LLC*  
*Deckard Federal Com #2H*  
*SL: 190' FNL & 1980' FWL      UL C*  
*Section 13, T24S, R33E*  
*BHL: 330' FSL & 1980' FWL      UL N*  
*Section 13, T24S, R33E*  
*Lea County, New Mexico*

---

**14. Lessee's and Operator's Representative:**

The COG Operating LLC representative responsible for assuring compliance with the surface use plan is as follows:

Sheryl Baker  
Drilling Superintendent  
COG Operating LLC  
2208 West Main Street  
Artesia, NM 88210  
Phone (575) 748-6940 (office)  
(432) 934-1873 (cell)

Ray Peterson  
Drilling Manager  
COG Operating LLC  
One Concho Center  
600 W Illinois Ave  
Midland, TX 79701  
Phone (432) 685-4304 (office)  
(432) 818-2254 (business)

*Surface Use Plan*  
*COG Operating, LLC*  
*Deckard Federal Com #2H*  
*SL: 190' FNL & 1980' FWL      UL C*  
*Section 13, T24S, R33E*  
*BHL: 330' FSL & 1980' FWL      UL N*  
*Section 13, T24S, R33E*  
*Lea County, New Mexico*

---

## **OPERATOR CERTIFICATION**

I hereby certify that I, or persons under my direct supervision, have inspected the drill site and access road proposed herein; that I am familiar with the conditions that presently exist; that I have full knowledge of State and Federal laws applicable to this operation; that the statements made in this APD package are, to the best of my knowledge, true and correct; and that the work associated with the operations proposed herein will be performed in conformity with this APD package and the terms and conditions under which it is approved. I also certify that I, or COG Operating, LLC, am responsible for the operations conducted under this application. These statements are subject to the provisions of 18 U.S.C. 1001 for the filing of false statements. Executed this 1<sup>st</sup> day of July, 2013.

Signed: \_\_\_\_\_

Printed Name: Melanie J. Parker

Position: Regulatory Coordinator

Address: 2208 W. Main Street, Artesia, NM 88210

Telephone: (575) 748-6940

Field Representative (if not above signatory): Rand French

E-mail: [mparker@concho.com](mailto:mparker@concho.com)



SECTION 13, TOWNSHIP 24 SOUTH, RANGE 33 EAST, N.M.P.M.,

LEA COUNTY

NEW MEXICO

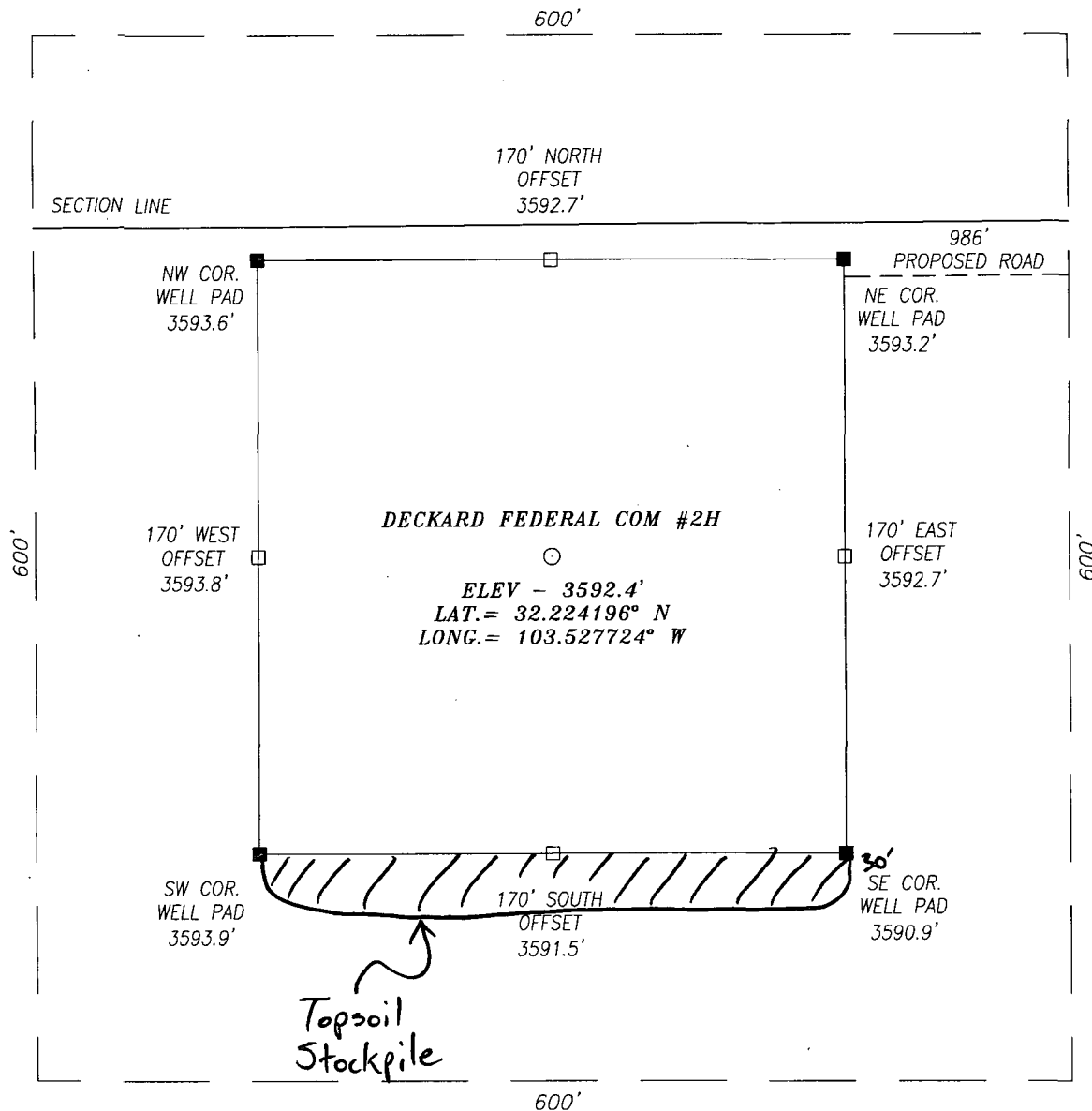

DIRECTIONS TO LOCATION

FROM THE INTERSECTION OF HWY 128 AND CR #21 (DELAWARE BASIN RD) GO APPROX. 1.0 MILE NORTH ALONG CR #21 AND PROPOSED WELL IS APPROX. 5200 FEET WEST.

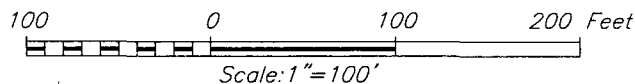

HARCROW SURVEYING, LLC

1107 WATSON, ARTESIA, N.M. 88210

PH: (575) 513-2570 FAX: (575) 746-2158

chad\_harcrow77@yahoo.com



COG OPERATING, LLC

DECKARD FEDERAL COM #2H WELL  
LOCATED 190 FEET FROM THE NORTH LINE  
AND 1980 FEET FROM THE WEST LINE OF SECTION 13,  
TOWNSHIP 24 SOUTH, RANGE 33 EAST, N.M.P.M.,  
LEA COUNTY, NEW MEXICO

SURVEY DATE: 03/19/2013

PAGE: 1 OF 1

DRAFTING DATE: 03/20/2013

APPROVED BY: CH

DRAWN BY: VD

FILE: 13-100

TN  
7/16/13

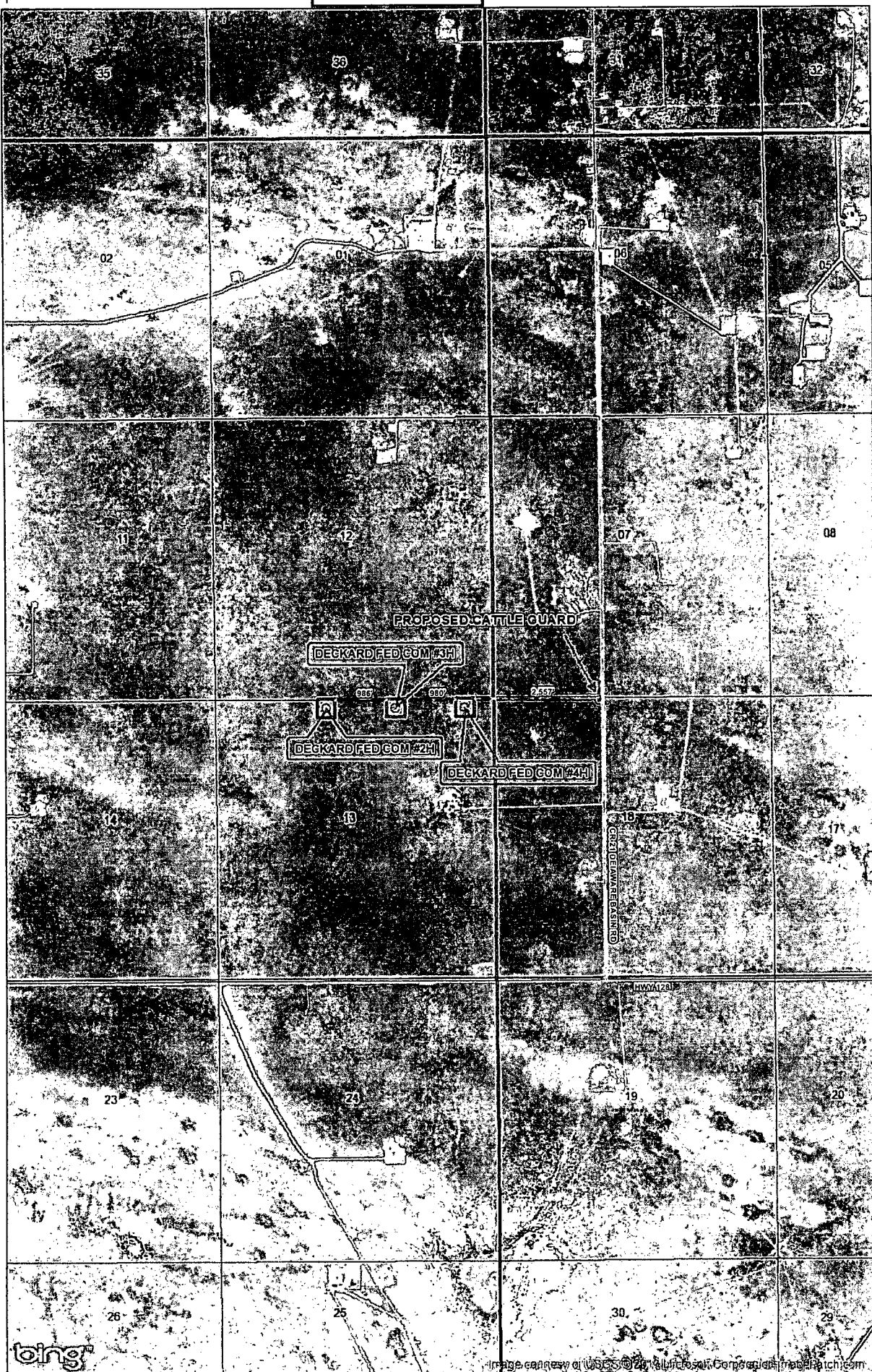

SEC. 13, TWP. 24 S, RGE. 33 E  
SURVEY: N.M.P.M  
COUNTY: LEA STATE: NEW MEXICO  
DESCRIPTION: RESTAKE ROADS DECKARDS #2H-4H

OPERATOR: COG OPERATING LLC  
LEASE: DECKARDS  
W.O. # 13-282

1 IN = 2,000 FT

-  MAIN ROAD  
 PROPOSED ROAD  
 WELL  
 WELLPAD

**HARCROW SURVEYING, LLC**  
1107 WATSON, ARTESIA N.M. 84210  
PH: (575) 513-2570 FAX: (575) 746-2158  
chad\_harcrow77@yahoo.com



# Road Overview

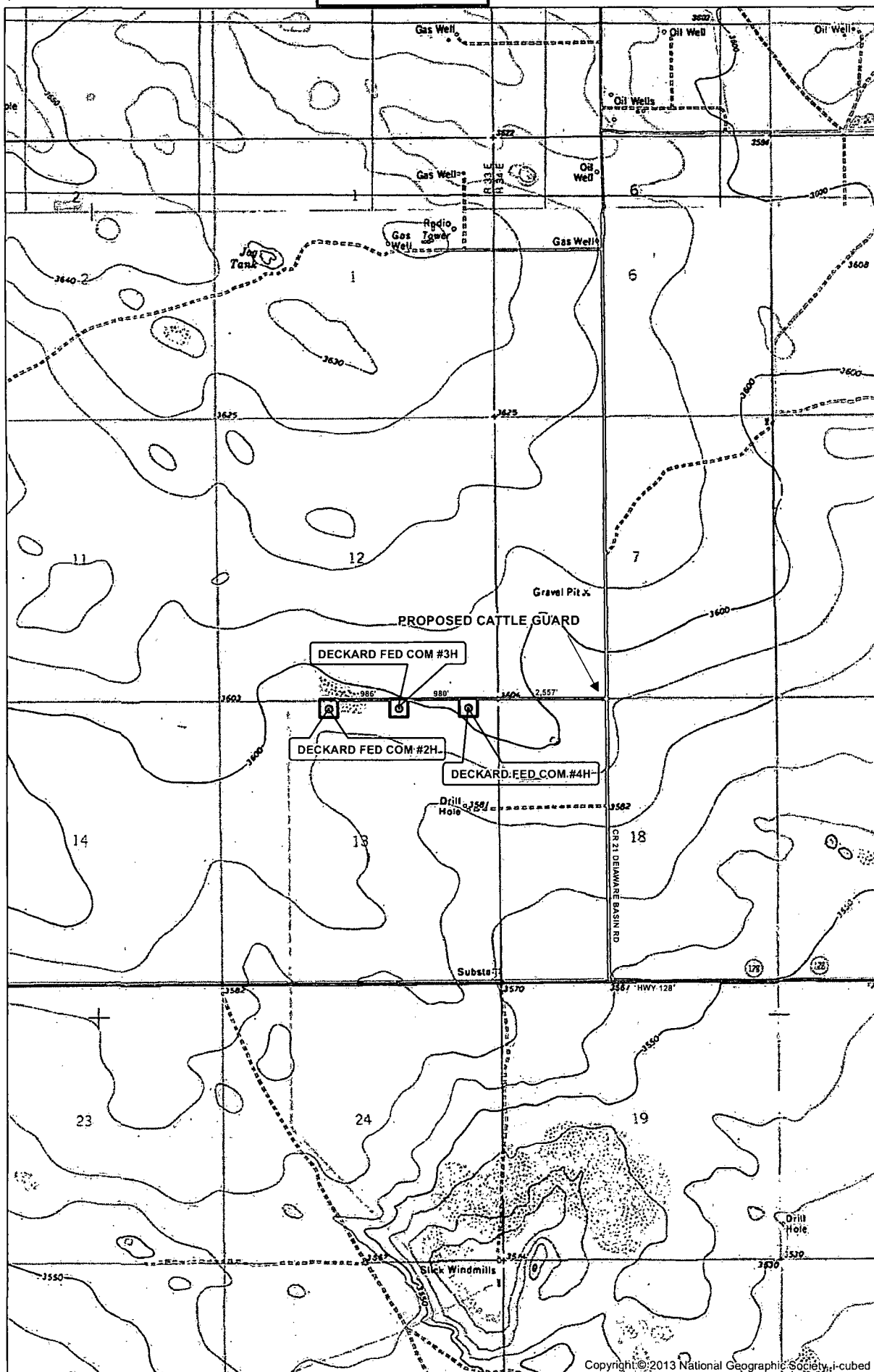

Copyright © 2013 National Geographic Society, i-cubed

SEC. 13, TWP. 24 S, RGE. 33 E  
 SURVEY: N.M.P.M  
 COUNTY: LEA STATE: NEW MEXICO  
 DESCRIPTION: RESTAKE ROADS DECKARDS #2H-4H

OPERATOR: COG OPERATING LLC  
 LEASE: DECKARDS  
 W.O. # 13-282

1 IN = 2,000 FT

— MAIN ROAD  
 - - - PROPOSED ROAD  
 ○ WELL  
 □ WELLPAD

HARCROW SURVEYING, LLC  
 1107 WATSON, ARIZONA NM 88210  
 PH (505) 813-2570 FAX (505) 740-2158  
 chad\_harcrow77@yahoo.com



# VICINITY MAP

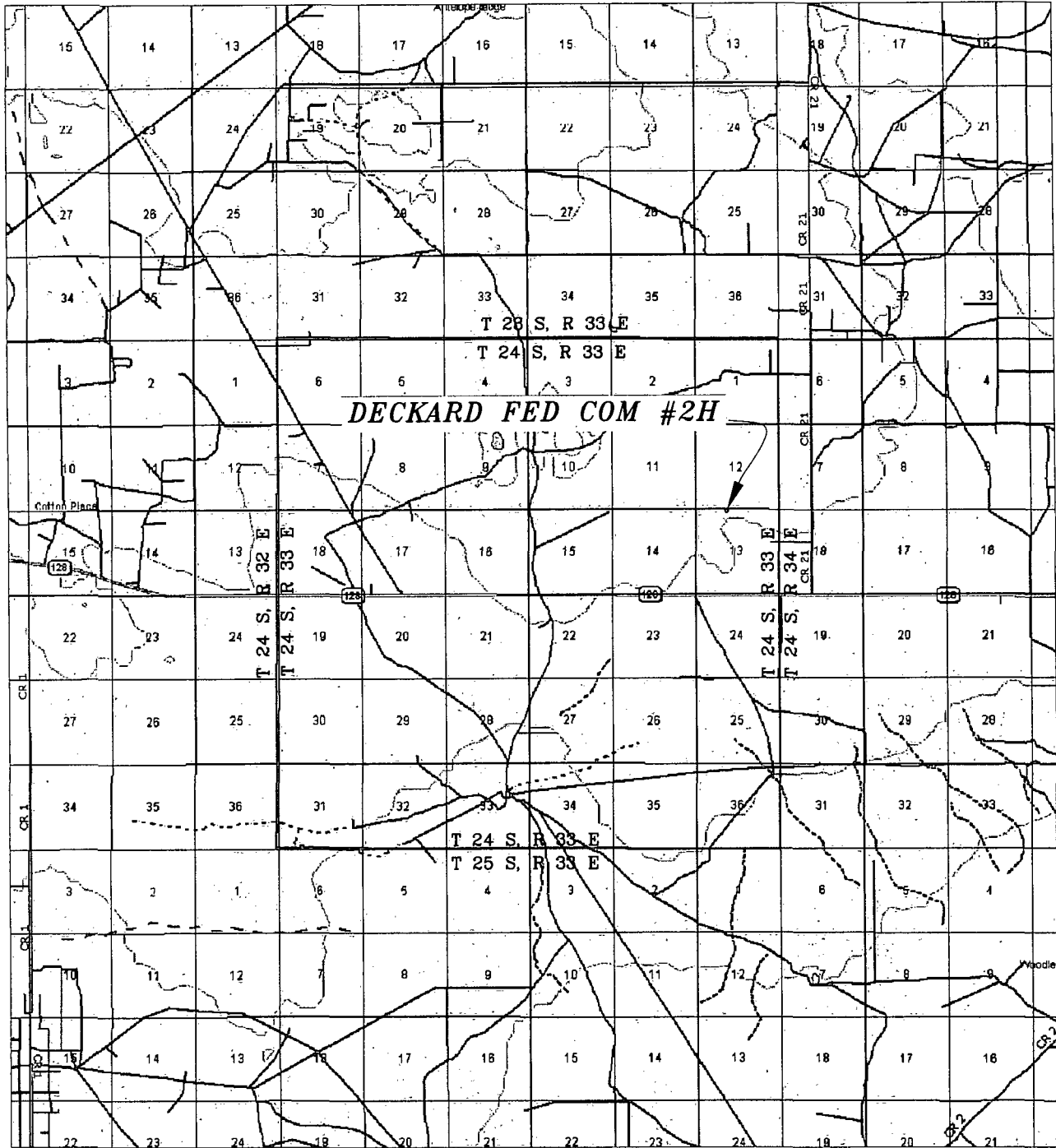

SCALE: 1" = 2 MILES

SEC. 13 TWP. 24-S RGE. 33-E  
 SURVEY N.M.P.M.  
 COUNTY LEA STATE NEW MEXICO  
 DESCRIPTION 190' FNL & 1980' FWL  
 ELEVATION 3592.4'  
 OPERATOR COG OPERATING, LLC  
 LEASE DECKARD FED COM

HARCROW SURVEYING, LLC  
 1107 WATSON, ARTESIA N.M. 88210  
 PH: (575) 513-2570 FAX: (575) 746-2158  
 chad\_harcrow77@yahoo.com



## COG OPERATING, LLC

SURVEY DATE: MAR. 19, 2013	PAGE: 1 OF 1
DRAFTING DATE: MAR. 21, 2013	
APPROVED BY: CH	DRAWN BY: DDSI FILE: 13-100

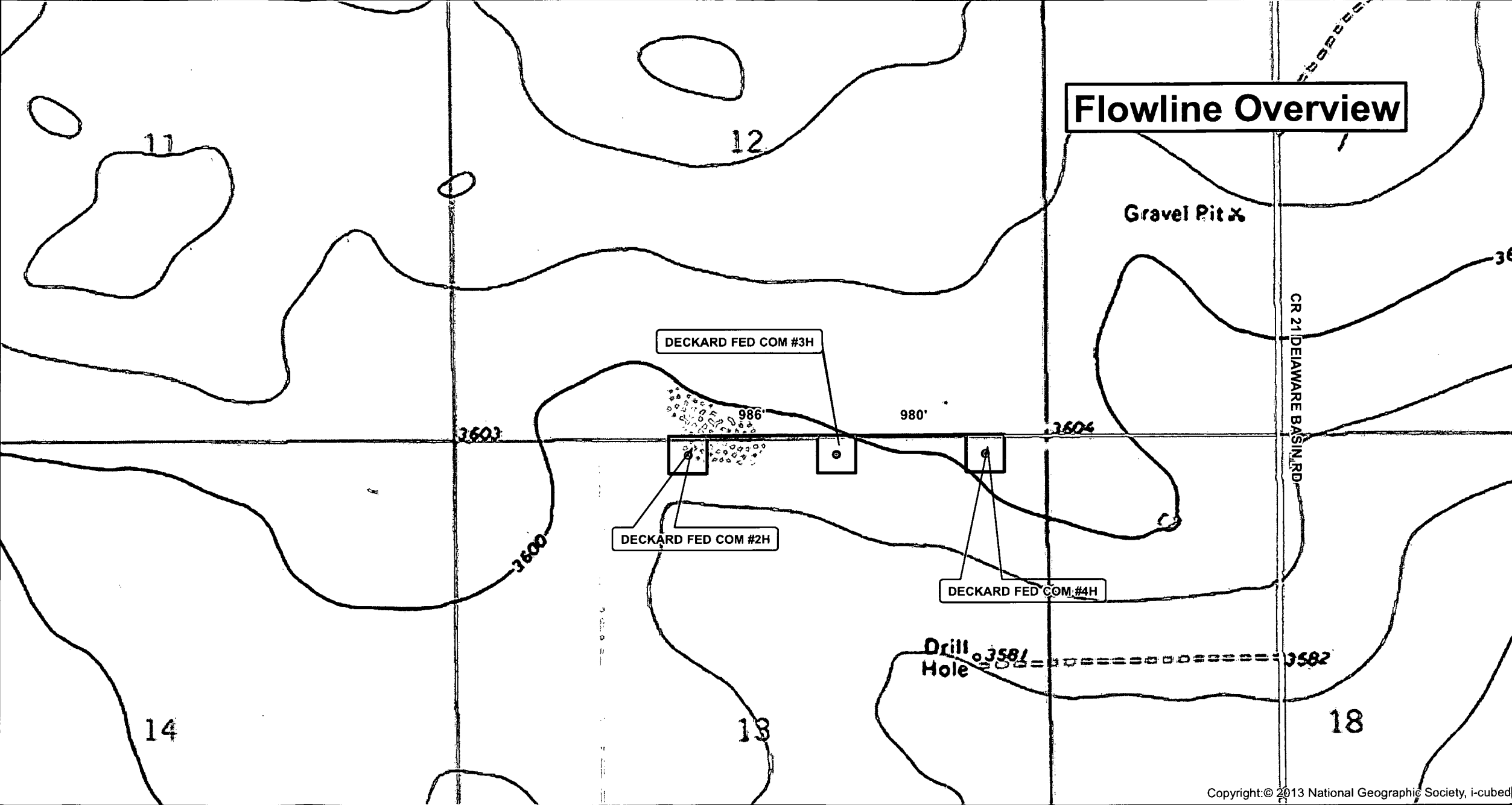

Copyright: © 2013 National Geographic Society, i-cubed

SEC. 13, TWP. 24 S, RGE. 33 E  
SURVEY: N.M.P.M  
COUNTY: LEA STATE: NEW MEXICO  
DESCRIPTION: FLOWLINE DECKARDS #2H-4H

OPERATOR: COG OPERATING LLC  
LEASE: DECKARDS  
FLOWLINE TOTAL: 1966'  
W.O. # 13-463

1 IN = 1,000 FT

- FLOWLINE
- MAIN ROAD
- PROPOSED ROAD
- WELL
- WELLPAD

HARCROW SURVEYING, LLC  
1107 WATSON, ARTESIA N.M. 88210  
PH: (575) 513-2570 FAX: (575) 746-2158  
chad\_harcrow77@yahoo.com



MAP DATE: 5/24/2013

EXHIBIT 4

Flowline Overview

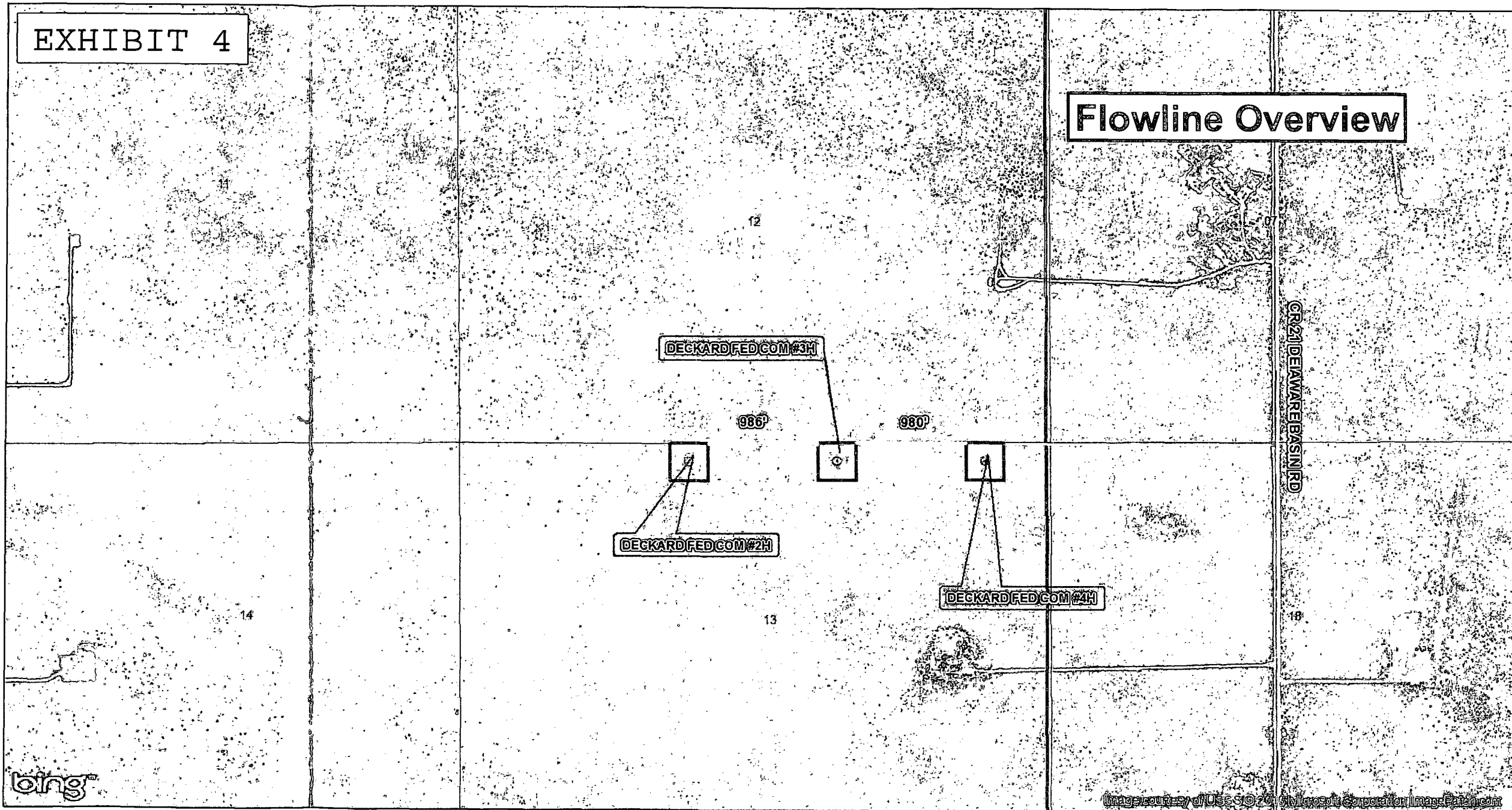

SEC. 13, TWP. 24 S, RGE. 33 E  
SURVEY: N.M.P.M  
COUNTY: LEA STATE: NEW MEXICO  
DESCRIPTION: FLOWLINE DECKARDS #2H-4H

OPERATOR: COG OPERATING LLC  
LEASE: DECKARDS  
FLOWLINE TOTAL: 1966'  
W.O. # 13-463

1 IN = 1,000 FT

- FLOWLINE
- MAIN ROAD
- PROPOSED ROAD
- WELL
- WELLPAD

HARCROW SURVEYING, LLC  
1107 WATSON, ARTESIA N.M. 88210  
PH: (575) 513-2570 FAX: (575) 746-2158  
chad\_harcrow77@yahoo.com



MAP DATE: 5/24/2013

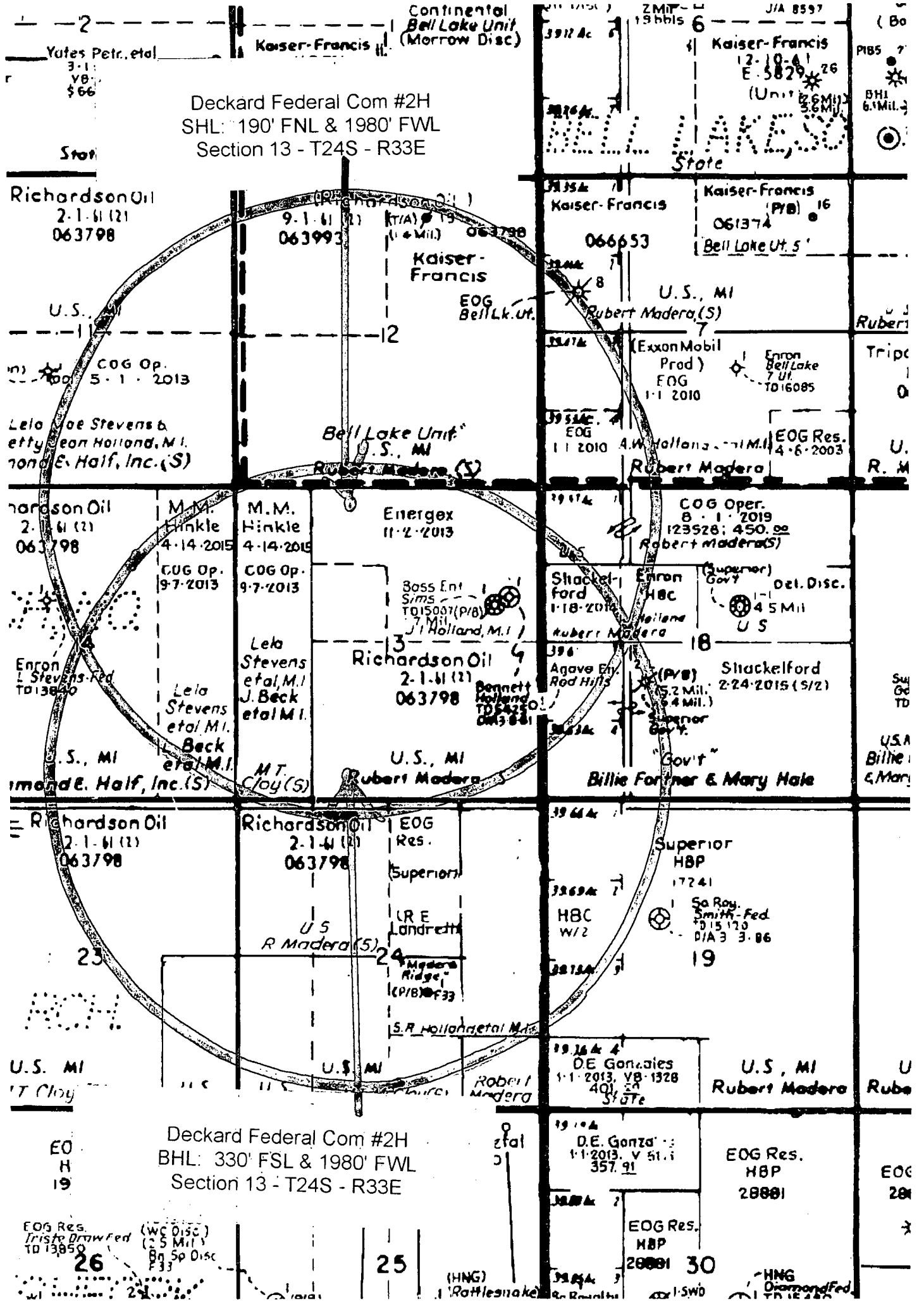

Deckard Federal Com #2H  
SHL: 190' FNL & 1980' FWL  
Section 13 - T24S - R33E

Deckard Federal Com #2H  
BHL: 330' FSL & 1980' FWL  
Section 13 - T24S - R33E