

Surface Use Plan
COG Operating, LLC
Deckard Federal Com #4H
SL: 190' FNL & 660' FEL UL A
Section 13, T24S, R33E
BHL: 330' FSL & 660' FEL UL P
Section 13, T24S, R33E
Lea County, New Mexico

HOBBS OCD

SEP 06 2013

RECEIVED

30-025-41384

Surface Use & Operating Plan

Deckard Federal Com #4H

- Surface Owner: Rupert Madera, 524 Antelope Ridge, Jal, NM 88252.
- New Road: No new road needed.
- Flow Line: Will follow the existing road to the tank battery located on the Deckard Federal Com #2H.
- Facilities: No facilities are planned for this well pad.

Well Site Information

V Door: East

Topsoil: South

Interim Reclamation: South & West

Notes

Onsite: On-site was done by Tanner Nygren (BLM); and Gerald Herrera (COG) on May 7, 2013.

SEP 11 2013

SURFACE USE AND OPERATING PLAN

1. Existing & Proposed Access Roads

- A. The well site survey and elevation plat for the proposed well is attached with this application. It was staked by Harcrow Surveying, Artesia, NM.
- B. All roads to the location are shown in the Road Overview Map Exhibit #2. The existing lease roads are illustrated and are adequate for travel during drilling and production operations. Upgrading existing roads prior to drilling the well will be done where necessary. The road route to the well site is depicted in Exhibit #2. The road highlighted in Exhibit #2 will be used to access the well.
- C. Directions to location: See 600 x 600 plat
- D. Routine grading and maintenance of existing roads will be conducted as necessary to maintain their condition as long as any operations continue on this lease. Roads will be maintained according to specifications in section 2A of this Surface Use and Operating Plan.

2. Proposed Access Road:

The access road proposed for the Deckard Federal Com #2H, which is planned to drill first, will provide access to this location. If any road is required it will be constructed as follows:

- A. The maximum width of the running surface will be 14'. The road will be crowned, ditched and constructed of 6" rolled and compacted caliche. Ditches will be at 3:1 slope and 4 feet wide. Water will be diverted where necessary to avoid ponding, prevent erosion, maintain good drainage, and to be consistent with local drainage patterns.
- B. The average grade will be less than 1%.
- C. No turnouts are planned.
- D. A standard cattle guard will be installed where the proposed access road meets CR 21.
- E. Surfacing material will consist of native caliche. Caliche will be obtained from the actual well site if available. If not available onsite, caliche will be hauled from the nearest BLM approved caliche pit.

3. Location of Existing Well:

The One-Mile Radius Map shows existing wells within a one-mile radius of surface hole location and the bottom hole location.

According to records found in OCD online, there are two wells producing from the Bone Spring formation and one well producing from the Delaware formation within the one-mile radius area.

4. Location of Existing and/or Proposed Facilities:

A. If the well is productive, contemplated facilities will be as follows:

- 1) A tank battery and facilities are proposed at the Deckard Federal Com #2H location.
- 2) Production will be sent to the Deckard Federal Com #2H facility.
- 3) The tank battery and facilities including all flow lines and piping will be installed according to API specifications.
- 4) A map showing the proposed route for the flow line from the Deckard Federal Com #4H to the Deckard Federal Com #2H is attached as Exhibit 4. It is proposed to lay a 2 7/8" J-55 steel surface line approximately 1320' in length. Anticipated pressure is less than 125#. The line will carry produced water, oil and gas to the proposed facility.
- 5) Any additional caliche will be obtained from the actual well site. If caliche does not exist or is not plentiful from the well site, the caliche will be hauled from a BLM approved caliche pit. Any additional construction materials will be purchased from contractors.
- 6) It will be necessary to run electric power if this well is productive. Power will be provided by Xcel Energy and they will submit a separate plan and ROW for service to the well location.
- 7) If the well is productive, rehabilitation plans will include the following:
 - The original topsoil from the well site will be returned to the location, and the site will be re-contoured as close as possible to the original site.

5. Location and Type of Water Supply:

The well will be drilled with combination brine and fresh water mud system as outlined in the drilling program. The water will be obtained from commercial water stations in the area and hauled to location by transport truck over the existing and proposed access roads shown in Exhibit #1. If a

commercial fresh water source is nearby, fast line may be laid along existing road ROW's and fresh water pumped to the well. No water well will be drilled on the location.

6. Source of Construction Materials and Location "Turn-Over" Procedure:

Obtaining caliche: One primary way of obtaining caliche to build locations and roads will be by "turning over" the location. This means, caliche will be obtained from the actual well site. A caliche permit will be obtained from BLM prior to obtaining caliche. 2400 cubic yards is the maximum amount of caliche needed for pad and roads. Amount will vary for each pad. The procedure below has been approved by BLM personnel:

- A. The top 6 inches of topsoil is pushed off and stockpiled along the side of the location.
- B. An approximate 160' X 160' area is used within the proposed well site to remove caliche.
- C. Subsoil is removed and stockpiled within the surveyed well pad.
- D. When caliche is found, material will be stock piled within the pad site to build the location and road.
- E. Then subsoil is pushed back in the hole and caliche is spread accordingly across entire location and road.
- F. Once well is drilled, the stock piled top soil will be used for interim reclamation and spread along areas where caliche is picked up and the location size is reduced.
- G. Neither caliche, nor subsoil will be stock piled outside of the well pad. Topsoil will be stockpiled along the edge of the pad as depicted in the Well Site Layout or survey plat.

In the event that no caliche is found onsite, caliche will be hauled in from a BLM approved caliche pit or other established mineral pit. A BLM mineral material permit will be acquired prior to obtaining any mineral material from BLM pits or land.

7. Methods of Handling Water Disposal:

- A. The well will be drilled utilizing a closed loop mud system. Drill cuttings will be held in roll-off style mud boxes and taken to an NMOCD approved disposal site.
- B. Drilling fluids will be contained in steel mud pits.
- C. Water produced from the well during completion will be held temporarily in steel tanks and then taken to an NMOCD approved commercial disposal facility.

- D. Garbage and trash produced during drilling or completion operations will be collected in a trash bin and hauled to an approved landfill. No toxic waste or hazardous chemicals will be produced by this operation.
- E. Human waste and grey water will need to be properly contained and disposed of. Proper disposal and elimination of waste and grey water may include but are not limited to portable septic systems and/or portable waste gathering systems (i.e. portable toilets).
- F. After the rig is moved out and the well is either completed or abandoned, all waste materials will be cleaned up within 30 days. In the event of a dry hole only a dry hole marker will remain.

8. Ancillary Facilities:

No airstrip, campsite or other facilities will be built as a result of the operation on this well.

9. Well Site Layout:

- A. The drill pad layout, with elevations staked by Harcrow Surveying, is shown in the Elevation Plat. Dimensions of the pad and pits are shown on the Rig Layout. V door direction is East. Topsoil, if available, will be stockpiled per BLM specifications. Because the pad is almost level no major cuts will be required.
- B. The Rig Layout Closed-Loop exhibit shows the proposed orientation of closed loop system and access road. No permanent living facilities are planned, but a temporary foreman/toolpusher's trailer will be on location during the drilling operations.

10. Plans for Restoration of the Surface:

- A. Interim Reclamation will take place after the well has been completed. The pad will be downsized by reclaiming the areas not needed for production operations. The portions of the pad that are not needed for production operations will be re-contoured to its original state as much as possible. The caliche that is removed will be reused to either build another pad site or for road repairs within the lease. The stockpiled topsoil will then be spread out reclaimed area and reseeded with a BLM approved seed mixture. In the event that the well must be worked over or maintained, it may be necessary to drive, park, and/or operate machinery on reclaimed land. This area will be repaired or reclaimed after work is complete.

- B. Final Reclamation: Upon plugging and abandoning the well all caliche for well pad and lease road will be removed and surface will be recountoured to reflect its surroundings as much as possible. Caliche will be recycled for road repair or reused for another well pad within the lease. If any topsoil remains, it will be spread out and the area will be re-seeded with a BLM approved mixture and re-vegetated as per BLM orders.

11.Surface Ownership:

- A. The surface is owned by Rupert Madera, 524 Antelope Ridge, Jal, NM 88252. A Surface Use Agreement has been executed between COG Operating LLC and Rupert Madera. The surface is multiple uses with the primary uses of the region for grazing of livestock and the production of oil and gas.
- B. COG Operating LLC's representative whose signature appears on the Operator's Certification attached hereby certifies that a copy of this Surface Use Plan has been mailed by certified mail, return receipt requested to the surface owner.
- C. The proposed road routes and surface location will be restored as directed by the BLM

12.Other Information:

- A. The area around the well site is grassland and the topsoil is sandy. The vegetation is moderately sparse with native prairie grasses, some mesquite and shinnery oak. No wildlife was observed but it is likely that mule deer, rabbits, coyotes and rodents traverse the area.
- B. There is no permanent or live water in the immediate area.
- C. There are no dwellings within 2 miles of this location.
- D. If needed, a Cultural Resources Examination is being prepared by Boone Arch Services of NM, LLC. 2030 North Canal, Carlsbad, NM 88220, phone # 575-885-1352 and the results will be forwarded to your office in the near future. Otherwise, **COG will be participating in the Permian Basin MOA Program.**

13. Bond Coverage:

Bond Coverage is Statewide Bonds # NMB000215 and NMB000740

Surface Use Plan
COG Operating, LLC
Deckard Federal Com #4H
SL: 190' FNL & 660' FEL UL A
Section 13, T24S, R33E
BHL: 330' FSL & 660' FEL UL P
Section 13, T24S, R33E
Lea County, New Mexico

14. Lessee's and Operator's Representative:

The COG Operating LLC representative responsible for assuring compliance with the surface use plan is as follows:

Sheryl Baker
Drilling Superintendent
COG Operating LLC
2208 West Main Street
Artesia, NM 88210
Phone (575) 748-6940 (office)
(432) 934-1873 (cell)

Ray Peterson
Drilling Manager
COG Operating LLC
One Concho Center
600 W Illinois Ave
Midland, TX 79701
Phone (432) 685-4304 (office)
(432) 818-2254 (business)

Surface Use Plan
COG Operating, LLC
Deckard Federal Com #4H
SL: 190' FNL & 660' FEL *UL A*
Section 13, T24S, R33E
BHL: 330' FSL & 660' FEL *UL P*
Section 13, T24S, R33E
Lea County, New Mexico

OPERATOR CERTIFICATION

I hereby certify that I, or persons under my direct supervision, have inspected the drill site and access road proposed herein; that I am familiar with the conditions that presently exist; that I have full knowledge of State and Federal laws applicable to this operation; that the statements made in this APD package are, to the best of my knowledge, true and correct; and that the work associated with the operations proposed herein will be performed in conformity with this APD package and the terms and conditions under which it is approved. I also certify that I, or COG Operating, LLC, am responsible for the operations conducted under this application. These statements are subject to the provisions of 18 U.S.C. 1001 for the filing of false statements. Executed this 1st day of July, 2013.

Signed: 

Printed Name: Melanie J. Parker

Position: Regulatory Coordinator

Address: 2208 W. Main Street, Artesia, NM 88210

Telephone: (575) 748-6940

Field Representative (if not above signatory): Rand French

E-mail: mparker@concho.com

Surface Use Plan
COG Operating, LLC
Deckard Federal Com #4H
SL: 190' FNL & 660' FEL *UL A*
Section 13, T24S, R33E
BHL: 330' FSL & 660' FEL *UL P*
Section 13, T24S, R33E
Lea County, New Mexico

HOBBS OCD

SEP 06 2013

RECEIVED

STATEMENT ACCEPTING RESPONSIBILITY FOR OPERATIONS

The undersigned accepts all applicable terms, conditions, stipulations, and restrictions concerning operations conducted on the leased land or portion thereof, as described below:

Date: July 1, 2013

Lease #: SHL: Fee
 BHL: NMLC0063798
 Deckard Federal Com #4H

Legal Description: Sec. 13 – T24S – R33E
 Eddy County, New Mexico

Formation(s): Bone Spring

Bond Coverage: Statewide

BLM Bond File #: NMB000740 & NMB000215

COG OPERATING LLC

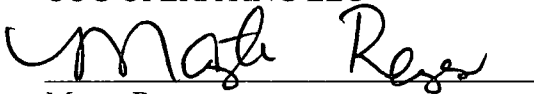

Mayte Reyes
Regulatory Analyst

SECTION 13, TOWNSHIP 24 SOUTH, RANGE 33 EAST, N.M.P.M.,

LEA COUNTY

NEW MEXICO

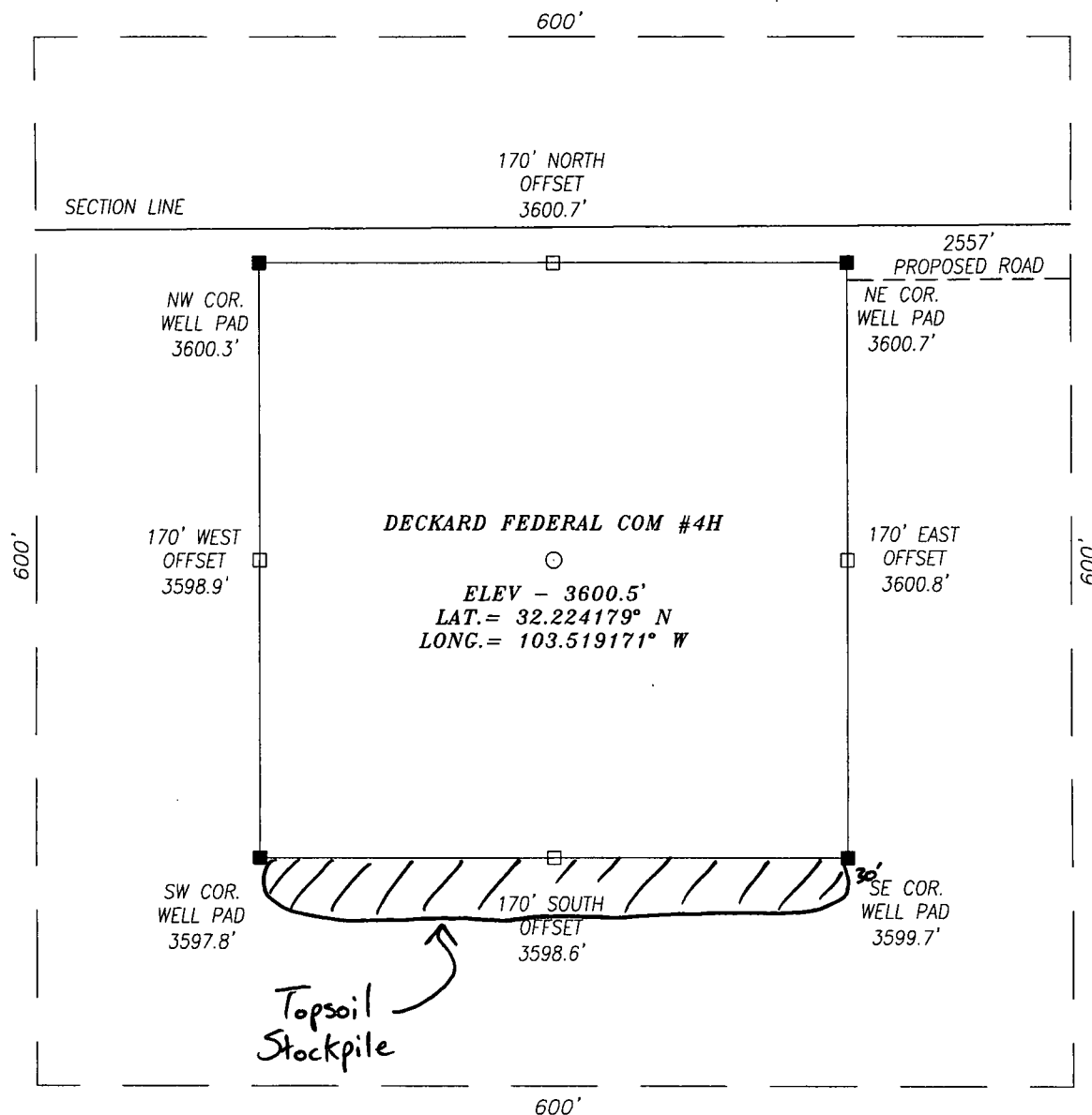

DIRECTIONS TO LOCATION

FROM THE INTERSECTION OF HWY 128 AND CR #21 (DELAWARE BASIN RD) GO APPROX. 1.0 MILE NORTH ALONG CR #21 AND PROPOSED WELL IS APPROX. 2560 FEET WEST.

TN 7/16/13

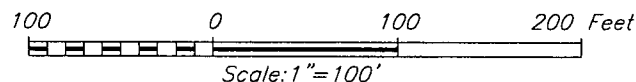

HARCROW SURVEYING, LLC
1107 WATSON, ARTESIA, N.M. 88210
PH: (575) 513-2570 FAX: (575) 746-2158
chad_harcrow77@yahoo.com



COG OPERATING, LLC

DECKARD FEDERAL COM #4H WELL
LOCATED 190 FEET FROM THE NORTH LINE
AND 660 FEET FROM THE EAST LINE OF SECTION 13,
TOWNSHIP 24 SOUTH, RANGE 33 EAST, N.M.P.M.,
LEA COUNTY, NEW MEXICO

SURVEY DATE: 03/19/2013	PAGE: 1 OF 1
DRAFTING DATE: 03/20/2013	
APPROVED BY: CH	DRAWN BY: VD FILE: 13-102

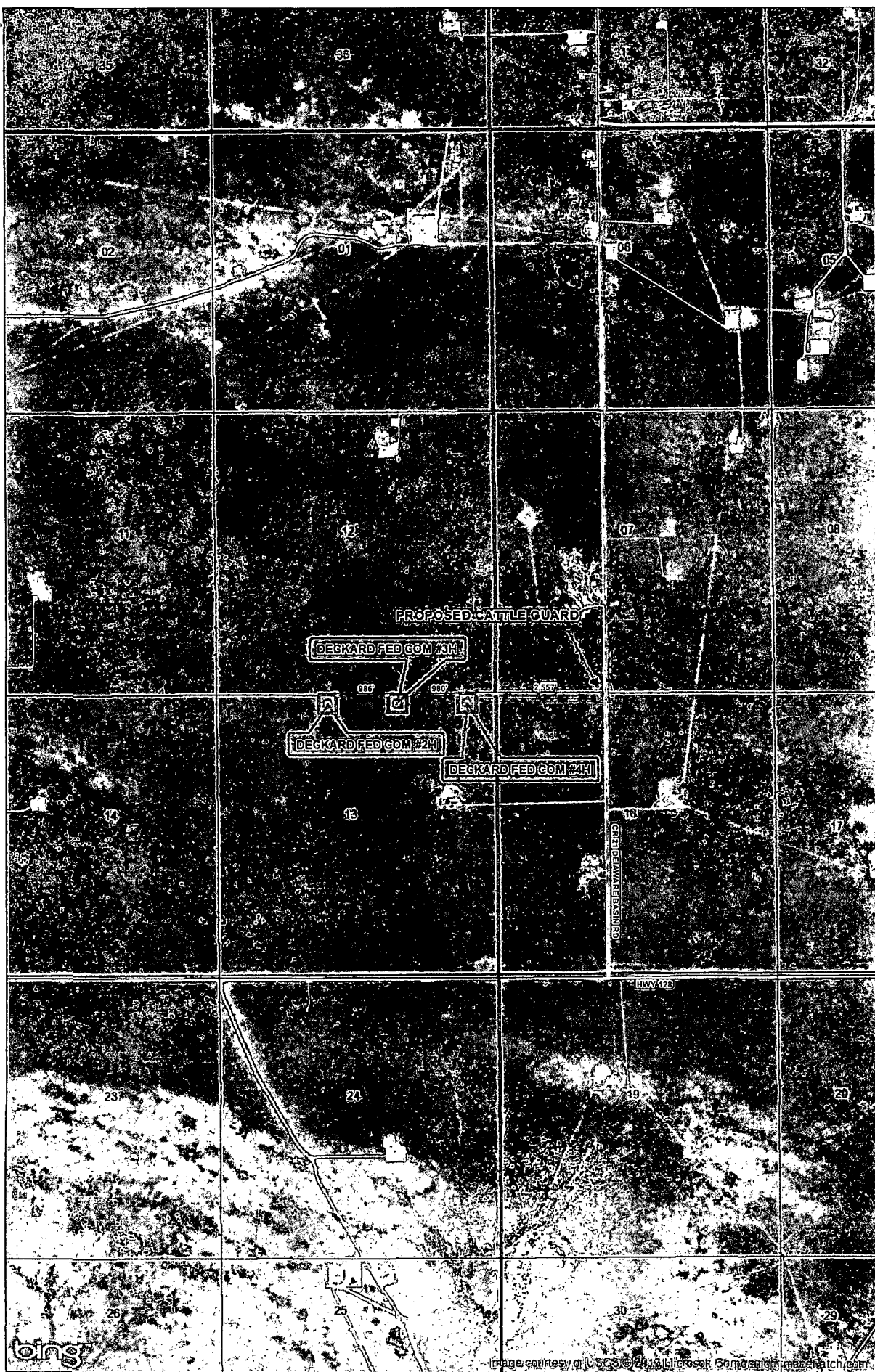

SEC. 13, TWP. 24 S, RGE. 33 E
 SURVEY: N.M.P.M
 COUNTY: LEA STATE: NEW MEXICO
 DESCRIPTION: RESTAKE ROADS DECKARDS #2H-4H

OPERATOR: COG OPERATING LLC
 LEASE: DECKARDS
 W.O. # 13-282

1 IN = 2,000 FT

— MAIN ROAD
 — PROPOSED ROAD
 ● WELL
 □ WELLPAD

HARCROW SURVEYING, LLC
 1107 WATKINS, ARTESIA, NM 88210
 PH: (505) 513-2270 FAX: (505) 746-2138
 chief_surgeon77@harcrow.com



MAP DATE: 1/1/2020

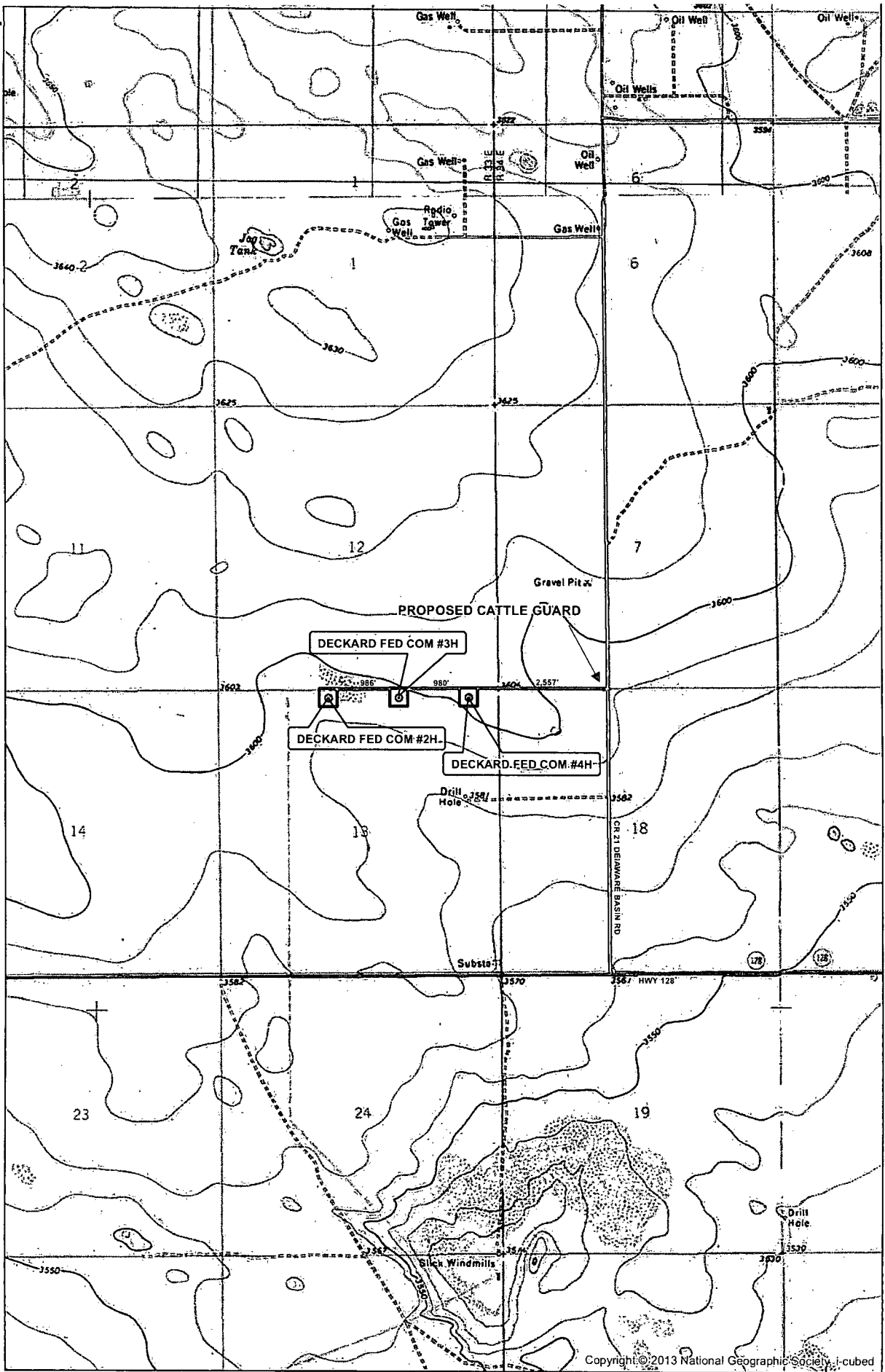

Copyright © 2013 National Geographic Society, i-cubed

SEC. 13, TWP. 24 S, RGE. 33 E
 SURVEY: N.M.P.M
 COUNTY: LEA STATE: NEW MEXICO
 DESCRIPTION: RESTAKE ROADS DECKARDS #2H-4H

OPERATOR: COG OPERATING LLC
 LEASE: DECKARDS
 W.O. # 13-282

1 IN = 2,000 FT

- MAIN ROAD
- - - PROPOSED ROAD
- WELL
- WELL PAD

HARCROW SURVEYING, LLC
 100 EASTON, ANTERIA, NM 86210
 PH: (505) 313-2700 FAX: (505) 746-2118
 chad_harcrow77@yahoo.com



NOT SCALE

VICINITY MAP

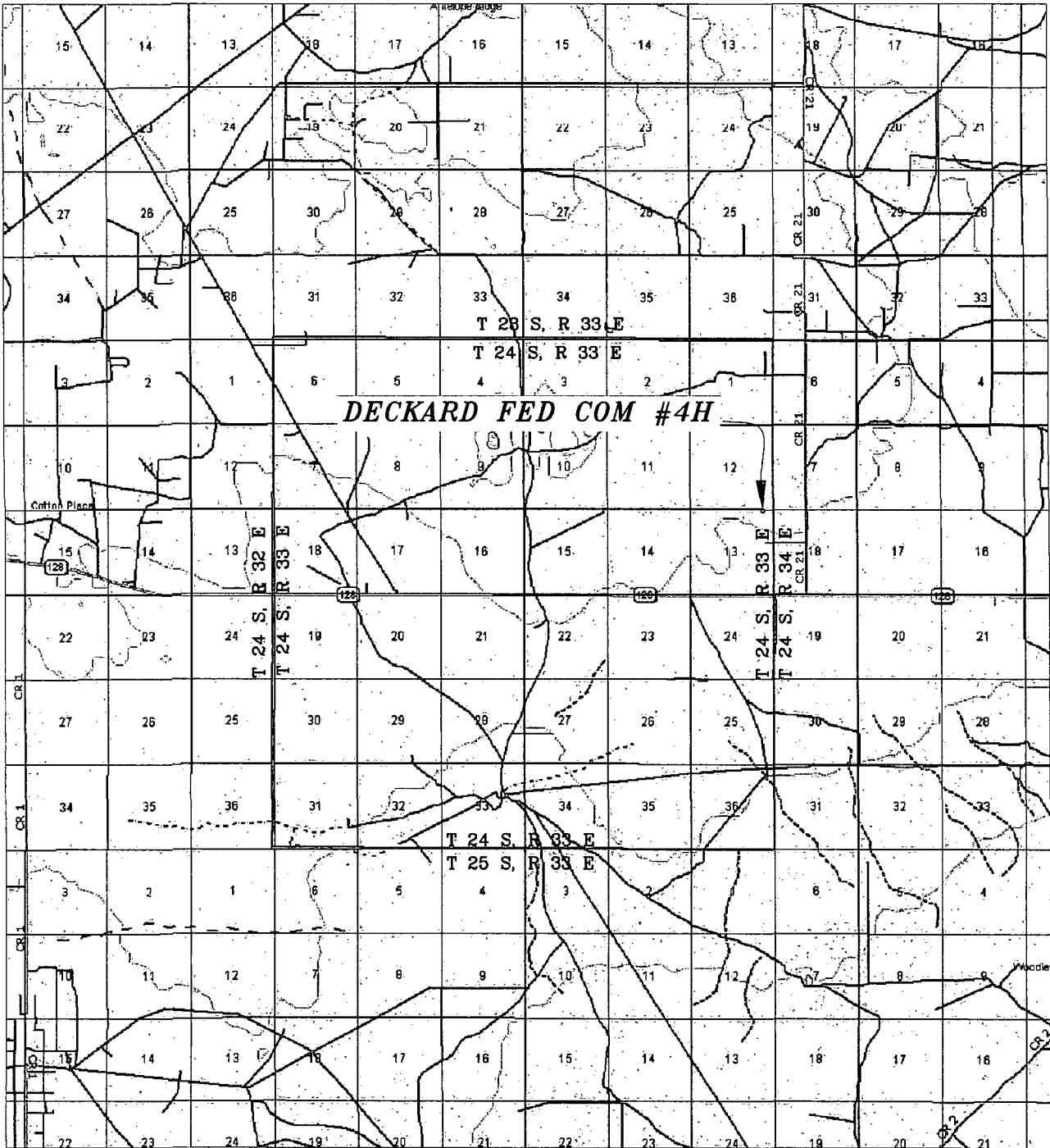

SCALE: 1" = 2 MILES

SEC. 13 TWP. 24-S RGE. 33-E
 SURVEY N.M.P.M.
 COUNTY LEA STATE NEW MEXICO
 DESCRIPTION 190' FNL & 660' FEL
 ELEVATION 3600.5'
 OPERATOR COG OPERATING, LLC
 LEASE DECKARD FED COM

HARCROW SURVEYING, LLC
 1107 WATSON, ARTESIA N.M. 88210
 PH: (575) 513-2570 FAX: (575) 746-2158
 chad_harcrow77@yahoo.com



COG OPERATING, LLC		
SURVEY DATE: MAR. 19, 2013	PAGE: 1 OF 1	
DRAFTING DATE: MAR. 21, 2013		
APPROVED BY: CH	DRAWN BY: DDSI	FILE: 13-102

EXHIBIT 4

Flowline Overview

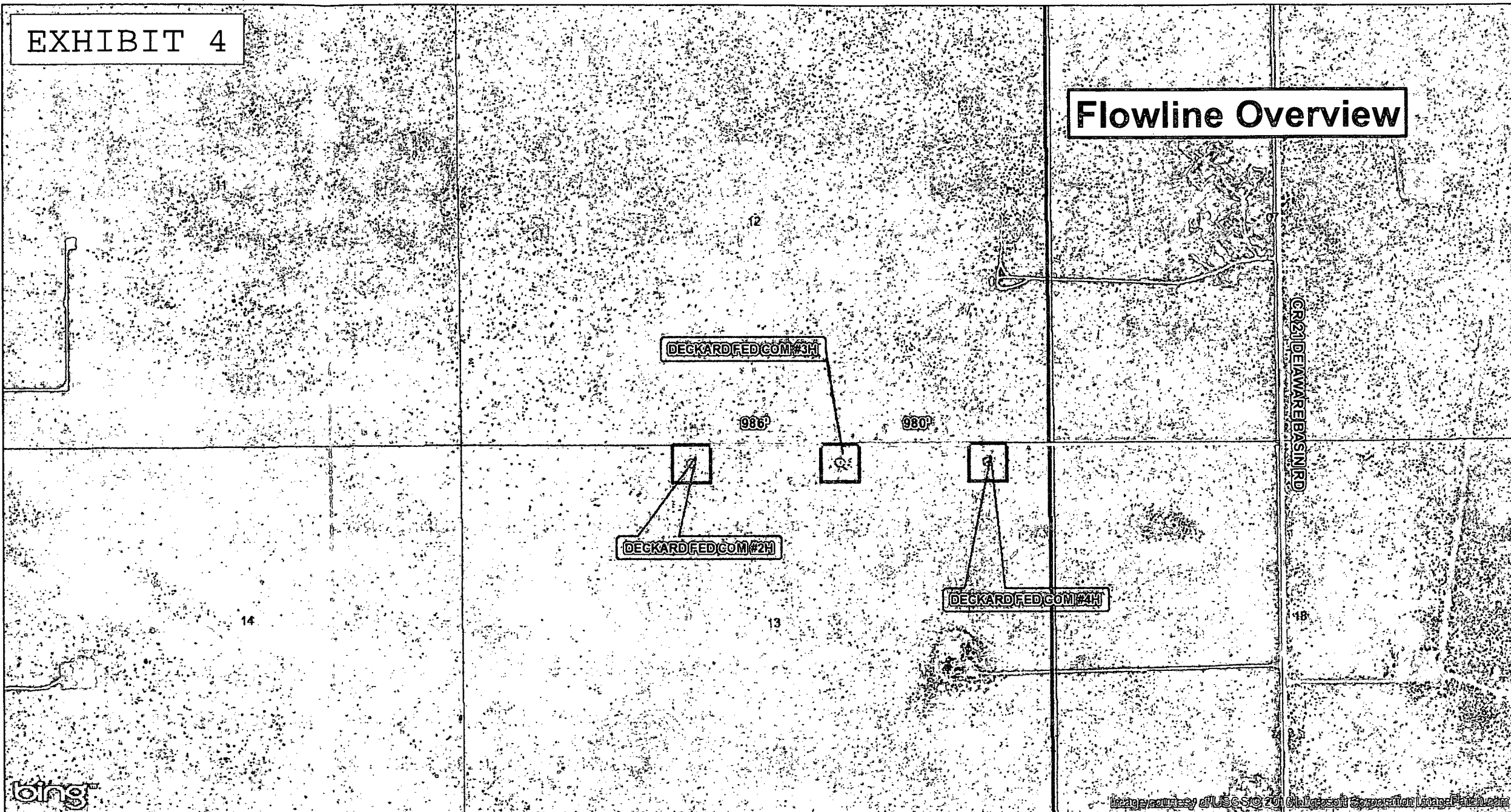

SEC. 13, TWP. 24 S, RGE. 33 E
 SURVEY: N.M.P.M
 COUNTY: LEA STATE: NEW MEXICO
 DESCRIPTION: FLOWLINE DECKARDS #2H-4H

OPERATOR: COG OPERATING LLC
 LEASE: DECKARDS
 FLOWLINE TOTAL: 1966'
 W.O. # 13-463

1 IN = 1,000 FT

- FLOWLINE
- MAIN ROAD
- PROPOSED ROAD
- WELL
- WELLPAD

HARCROW SURVEYING, LLC
 1107 WATSON, ARTESIA N.M. 88210
 PH: (575) 513-2570 FAX: (575) 746-2158
 chad_harcrow77@yahoo.com



MAP DATE: 5/24/2013

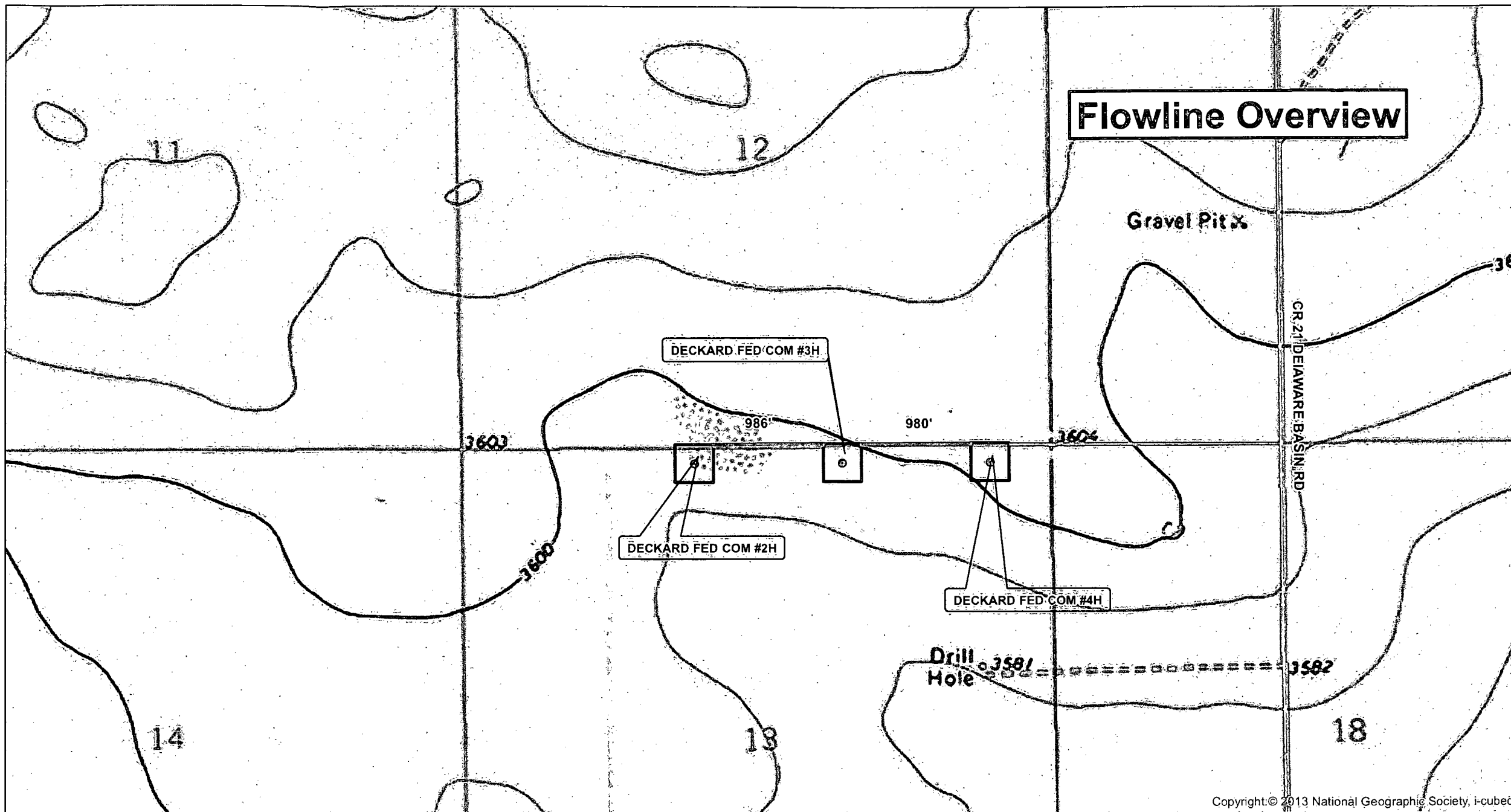

<p>SEC. 13, TWP. 24 S, RGE. 33 E SURVEY: N.M.P.M COUNTY: LEA STATE: NEW MEXICO DESCRIPTION: FLOWLINE DECKARDS #2H-4H</p>	<p>OPERATOR: COG OPERATING LLC LEASE: DECKARDS FLOWLINE TOTAL: 1966' W.O. # 13-463</p>	<p>1 IN = 1,000 FT</p>	<p>— FLOWLINE — MAIN ROAD — PROPOSED ROAD ○ WELL □ WELLPAD</p>	<p>HARCROW SURVEYING, LLC 1107 WATSON, ARTESIA N.M. 88210 PH: (575) 513-2570 FAX: (575) 746-2158 chad_harcrow77@yahoo.com</p> <p>MAP DATE: 5/24/2013</p>
---	---	------------------------	--	---

Deckard Federal Com #4H
SHL: 190' FNL & 660' FEL
Section 13 - T24S - R33E

State

Richardson Oil
2-1-61 (21)
063798

(Richardson) 19
9-1-61 (1) (1A) 19
063993 (1-11) 063798

Kaiser-Franz
0666 53

Francis
(P.D.) 16
061374
"Bell Lake Ut. 5"

U.S. AI

in) ~~SECRET~~ COG Op.
5-1-2013

Lelo Mae Stevens &
Betty Jean Holland, M.L.
Holland & Half, Inc. (S)

Bell Lake Unit
U.S. MI
Robert M. ...

U.S. ...
Robert Madero, (S)
7
2017 (Exxon Mobil
Prod)
EOG
1-1 2010

BOG Res.
466-2003

Hardson Oil
2-1-61 (2)
063798

M.M. Hinkle 4-14-2015 CUG Op. 9-7-2013	M.M. Hinkle 4-14-2015 CUG Op. 9-7-2013
--	--

Energex
11-2-2013

COG Oper.
8 - 1 - 2019
123528; 450.00
Robert Maderat

Enron
Stevens-Fed.
TD13840

Lela
Stevens
et al. M.I.
L. Beck
et al. M.I.
M.T.

Bass Ent
Sims
TO15007(P/B)
3 Mil
J. J. Holland, M.I.
Richardson Oil
2-1-61 (2)
063798 Bennett
Hollands

Shackelford Enron
ford HBC
1-18-2014
W Heilene
Rubert Madara
18
394
Agave En.
Red Hills
2 L (PVR)
15.2 Mil.
Shackelford
2-24-2015 (5/2)

U.S., MI
L. 880
et al
mond E. Hall, Inc. (S)

U.S., MI
Robert Modera, S

Billie Porter & Mary Holt

Richardson Oil
2-1-61 (1)
063798

Richardson Oil	EOG
2-1-41 (2)	Res.
063798	

93644

HBC
W/2

Superior
HBP
17241

1 Sa Roy.
Smith - F
10 15 170
DIA 3 386

23
ADH

U.S. MI
T Clay (S)

Deckard Federal Com #4H
BHL: 330' FNL & 660' FEL
Section 13 - T24S - R33E

U.S. MI U
Robert Madore Ruben

EOG Res.
HBP
19858 (HNG)
Madera
Ridge-
(Atoka O.
To 15750
(WC Disc)
(2.5 Mil)
Bq Sp Disc
F33

EOG Res.
HBP
2000

EOG Res.
MBP
28801 30

EOG Res.
HBP
2000