

30-025-41394

## Surface Use Plan of Operations

HOBBS OCD

CONOCOPHILLIPS COMPANY

MCA #508

1295' FSL & 660' FEL of Section 22-17S-32E

Federal Lease No: NM LC 058395(b)

Lea County, New Mexico

SEP 09 2013

RECEIVED

This location was finalized during an onsite visit conducted March 2013 with BLM representatives.

1. Access Road - Existing

- A. From the junction of Conoco Road and Maljamar Road, go east on lease road for 0.3 miles. Turn north and go 0.1 miles. Turn back east and go 0.4 miles and then turn south through an existing well pad for 0.1 miles to the proposed lease road.
- B. Proposed route to location - **See enclosed county map & vicinity map.**
- C. The existing road will be maintained, including Dust Suppression, in the same or better condition as existed prior to commencement of operations and said maintenance will continue until final abandonment and reclamation of this drilling location.

2. Planned Access Roads

- A. Approximately 437' of new access road is needed. The access point is on the location's west side. A 20' construction right of way will be needed and a minimum travel way width of 15'. All access road is on federal surface.

3. Location of Existing Wells within a One-Mile Radius.

- A. There are no water wells within a one-mile radius
- B. There is one dry hole located within a one-mile radius.
- C. There are at least 5 plugged and abandoned wells within a one-mile radius.
- D. There are no saltwater disposal wells within a one-mile radius.
- E. There are at least 4 proposed drill wells within a one-mile radius.
- F. There are at least 15 producing or recently drilled wells within a one-mile radius.
- G. There are no shut-in wells within a one-mile radius.
- H. There at least one injection well within a one-mile radius.
- I. There are no monitoring or observation wells within a one-mile radius.
- J. There is no drinking water source well within a one-mile radius.

4. Location of existing and/or Proposed Facilities

A. Proposed Well Pad

- 1. There is an existing 3" pipeline that will be removed or re-routed around the proposed well location prior to construction of the new pad.
- 2. A well pad will be constructed to accommodate the new well and associated production equipment. Planned dimensions are approximately 260 feet by 260 feet of working surface. Our intent is to perform interim reclamation to reduce the pad footprint after initial development phase is complete. Three sides will be reduced. **See map titled, "Interim Reclamation"**.
- 3. Topsoil will be stored to the west in a manner that avoids sand dunes.

SEP 12 2013

4. About 100' of over head new power line will be installed to connect to existing power source. An additional 150' of power line will be buried in the well pad.
    5. Approximately 1900' of new flow line will be installed. See map titled, "MCA 508 and 511 (Producers), Facility Map" for the routing. The flow line will follow the perimeter of pads, the roads and an existing flow line route to the MCA 3B production header.
    6. This well will be placed on oil production. The production equipment may include but not limited to oil and water tanks.
  - B. Facilities Paint Color
    1. All above ground existing facilities are painted an earth tone color that blends with the surrounding area. Any proposed new facilities, not including flow and power lines, will be painted Shale Green.
5. Location and Type of Water Supply
  - A. Fresh water will be obtained from an approved source.
  - B. No water well will be drilled on this location.
6. Source of Construction Materials
  - A. Any materials needed, in addition to what can be used from location and access road will be hauled in from a supplier having a permitted source of materials.
  - B. If production is established, any additional construction materials required for the surfacing of the access road and for installation of the production facilities will be purchased from a supplier having a permitted source of materials.
  - C. No construction materials will be taken from Federal lands without a prior approval from the appropriate Surface Management Agency.
7. Methods for Handling Waste Disposal
  - A. Hazardous substances as listed as hazardous under the Comprehensive Environmental Response, Compensation, and Liability Act (CERCLA) of 1980, as amended, 42 U.S.C. 9601 et seq. and the regulations issued under CERCLA, will be disposed of in the appropriate pit.
  - B. Any spills of oil or any other potentially hazardous material will be cleaned up and removed immediately to an approved disposal site.
  - C. Sewage will be disposed of according to county and state requirements in a portable chemical toilet(s). Other waste and chemicals may not be disposed of on location. Waste will not be burned on location.
  - D. Garbage and trash will be contained in portable trash cages. The contents of the trash cages will be disposed of according to county and state regulations at an approved facility. Disposal of it or burning it will not be allowed on the well location.
  - E. After drilling rig has moved out of area, any scattered trash and litter will be removed from site.
  - F. All potentially hazardous areas will be fenced and will remain in this condition until entire area can be rehabilitated.
8. Ancillary Facilities

The production facilities are discussed under Item 4.

9. Well Site Layout

- A. **See Enclosed Well Location Plat.**
- B. **Well Site Layout – See Enclosed Well Pad Detail.**
- C. Topsoil will be stripped from the location and access roads to be stockpiled, on the west side of the new location, and deposited apart from other excavated material.
- D. There will be no reserve pit on location. This well will be drilled via a closed loop system and the contents will be taken to an approved disposal site.

10. Plans for Reclamation of the Surface

- A. If this well is a producer, all site rehabilitation shall be completed within six months. Under normal weather conditions, the timetable for rehab will allow two months for backfill settling and two months to complete final re-contouring, and top-soiling. In the event of winter freeze-up, reclamation will be put on hold as determined by the BLM.
- B. At such time as the well is abandoned, ConocoPhillips Company will contact the BLM for development of the final rehabilitation plan. Upon abandonment, an erect dry hole marker welded to surface casing four feet below ground level will be installed. It will contain the same information as the well sign as directed by 43 CFR 3162.6 (30 CFR 221.22). The dry hole marker sealing the casing will have an 1/8" to 1/4" weep hole which will allow pressure to dissipate and make detection of any fluid seepage easier.
- C. If this well site is constructed and not drilled, the site and access road will be reclaimed or BLM approved special erosion control measures implemented within 90 days of site construction unless otherwise approved in writing by sundry notice.
- D. The unused portion of the site will be ripped prior to replacing the topsoil. The soil-banked material will be spread over the area. Reseeding will be an approved mixture by the BLM. If the broadcast method is utilized, the seed mixture shall be doubled. There shall be no primary or secondary noxious weed seed in the native seed mixture.
- E. The entire disturbed location shall be fenced after seeding. When the location has been rehabilitated and vegetation re-established, the fence shall be removed or the fenced area reduced as required by the landowner or BLM.
- F. Weeds will be controlled on disturbed areas within the exterior limits of the well pad. The control methods will be in accordance with guidelines established by EPA, BLM, state, and local authorities.
- G. A pre-work onsite with the BLM and ConocoPhillips Company may be held for all phases of reclamation.

11. Surface Ownership  
Bureau of Land Management  
620 E. Greene Street  
Carlsbad, NM 88220-6292

12. Other Information

- A. The area that would be impacted by the well site and access road has likely been surveyed for cultural resources. ConocoPhillips Company may request that this well location be covered under the BLM MOA NM-930-2008-003. This request will be submitted under separate cover.

- B. ConocoPhillips Company will be responsible for informing all persons in the area who are associated with this project that they will be subject to prosecution for knowingly disturbing historic or archaeological sites or for collecting artifacts. If historic or archaeological materials are uncovered, ConocoPhillips Company will suspend all operations that might further disturb such materials and immediately contact the Authorized Officer, Bureau of Land Management.

Within five (5) working days the Authorized Officer will inform ConocoPhillips Company as to whether the materials appear eligible for the National Register of Historic Places; the mitigation measures the operator will likely have to undertake before the site can be used (assuming in site preservation is not necessary); and a time frame for the Authorized

Officer to complete an expedited review under 36 CFR 800.11 to confirm, through the State Historic Preservation Officer, that the findings of the Authorized Officer are correct and that mitigation is appropriate.

- C. ConocoPhillips Company will protect, in place, all public land survey monuments, private property corner, and Forest service boundary markers. In the event that any such land markers or monuments are destroyed in the exercise of their rights, depending on the type of monument destroyed, the operator shall see that they are reestablished or referenced in accordance with (1) the procedures outlined in the "Manual of Instructions for the Survey of the Public Land of the United States", (2) the specifications of the county surveyor, or (3) the specification of the BLM.
- D. ConocoPhillips Company will comply with additional Conditions of Approval provided by BLM.

# Operator Certification

**ConocoPhillips**

**Certification:**

- I hereby certify that I, or persons under my direct supervision, have inspected the proposed drill site and access rout; that I am familiar with the conditions which presently exist; that the statements made in this APD package are, to the best of my knowledge, true and correct; and that the work associated with the operations proposed herein will be performed by ConocoPhillips Company and its contractors and subcontractors in conformity with this plan and the terms and conditions under which it is approved. I also certify responsibility for the operations conducted on that portion of the leased lands associated with this application with bond coverage provided by Nationwide Bond ES-0085. This statement is subject to the provisions of 18 U.S.C. 1001 for filing a false statement.

Susan B. Maunder

Susan B. Maunder  
Senior Regulatory Specialist  
PO Box 51810  
Midland, TX 79710

Date: 5/16/13

Field Representative: (If not above signatory) Rudy Quiroz, Production Supervisor  
Address: 1410 NW CR, Hobbs, NM 88240  
575-391-3147

SECTION 22, TOWNSHIP 17 SOUTH, RANGE 32 EAST, N.M.P.M.,  
LEA COUNTY, WELL PAD VICINITY, NEW MEXICO.

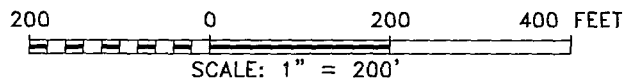
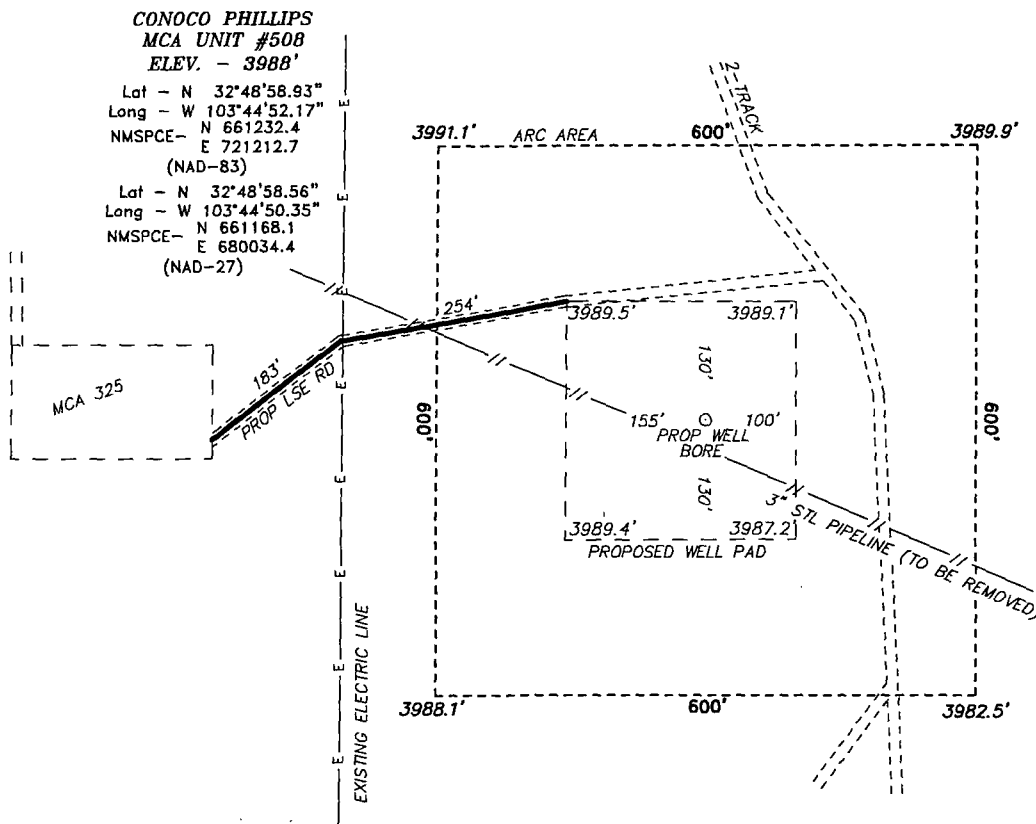

Directions to Location:

FROM THE JUNCTION OF CONOCO AND MALJAMAR, GO EAST ON LEASE ROAD FOR 0.3 MILES TURNING NORTH 0.1 MILES TURNING BACK EAST 0.4 MILES TURNING SOUTH THROUGH WELL PAD FOR 0.1 MILES TO PROPOSED LEASE ROAD.

**BASIN SURVEYS** P.O. BOX 1786 - HOBBS, NEW MEXICO

W.O. Number: 28055 Drawn By: J. SMALL

Date: 04-06-2013 Disk: JMS 28055

**ConocoPhillips**

REF: MCA UNIT #508 / WELL PAD VICINITY

THE MCA UNIT #508 LOCATED 1295'

FROM THE SOUTH LINE AND 660' FROM THE EAST LINE OF  
SECTION 22, TOWNSHIP 17 SOUTH, RANGE 32 EAST,  
N.M.P.M., LEA COUNTY, NEW MEXICO.

Survey Date: 04-05-2013 Sheet 2 of 10 Sheets

SECTION 22, TOWNSHIP 17 SOUTH, RANGE 32 EAST, N.M.P.M.,  
LEA COUNTY, NEW MEXICO.

WELL PAD  
DETAIL

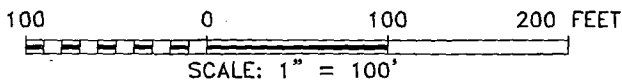
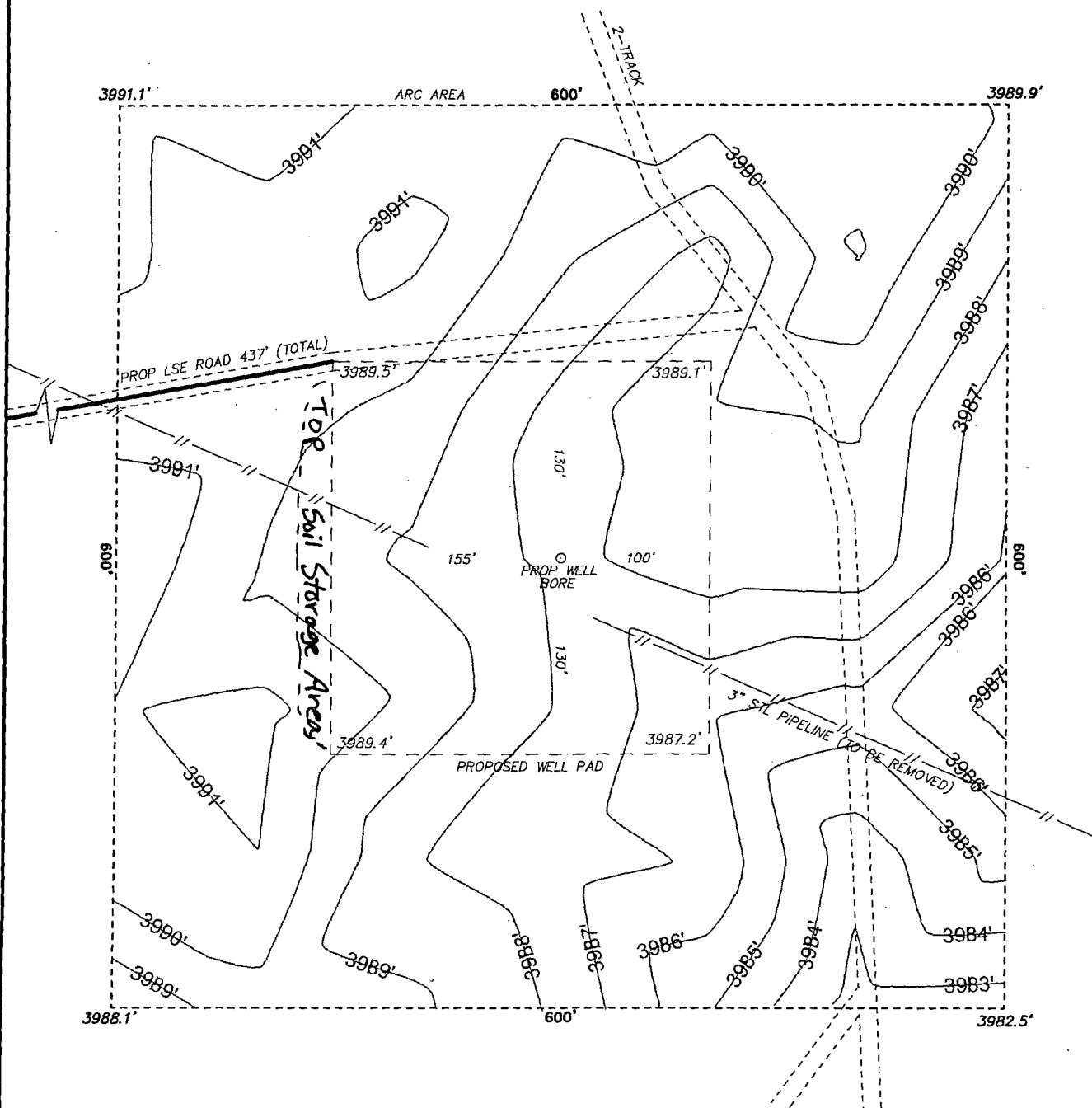

**BASIN SURVEYS** P.O. BOX 1786-HOBBS, NEW MEXICO

**ConocoPhillips**

REF: MCA UNIT #508 / WELL PAD DETAIL

THE MCA UNIT #508 LOCATED 1295'  
FROM THE SOUTH LINE AND 660' FROM THE EAST LINE OF  
SECTION 22, TOWNSHIP 17 SOUTH, RANGE 32 EAST,  
N.M.P.M., LEA COUNTY, NEW MEXICO.

W.O. Number: 28055 Drawn By: J. SMALL

Date: 04-06-2013 Disk: JMS 28055

Survey Date: 04-05-2013 Sheet 3 of 10 Sheets

SECTION 22, TOWNSHIP 17 SOUTH, RANGE 32 EAST, N.M.P.M.,  
LEA COUNTY, INTERIM RECLAMATION, NEW MEXICO.

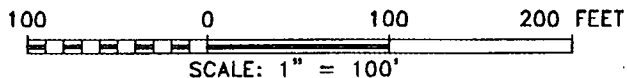
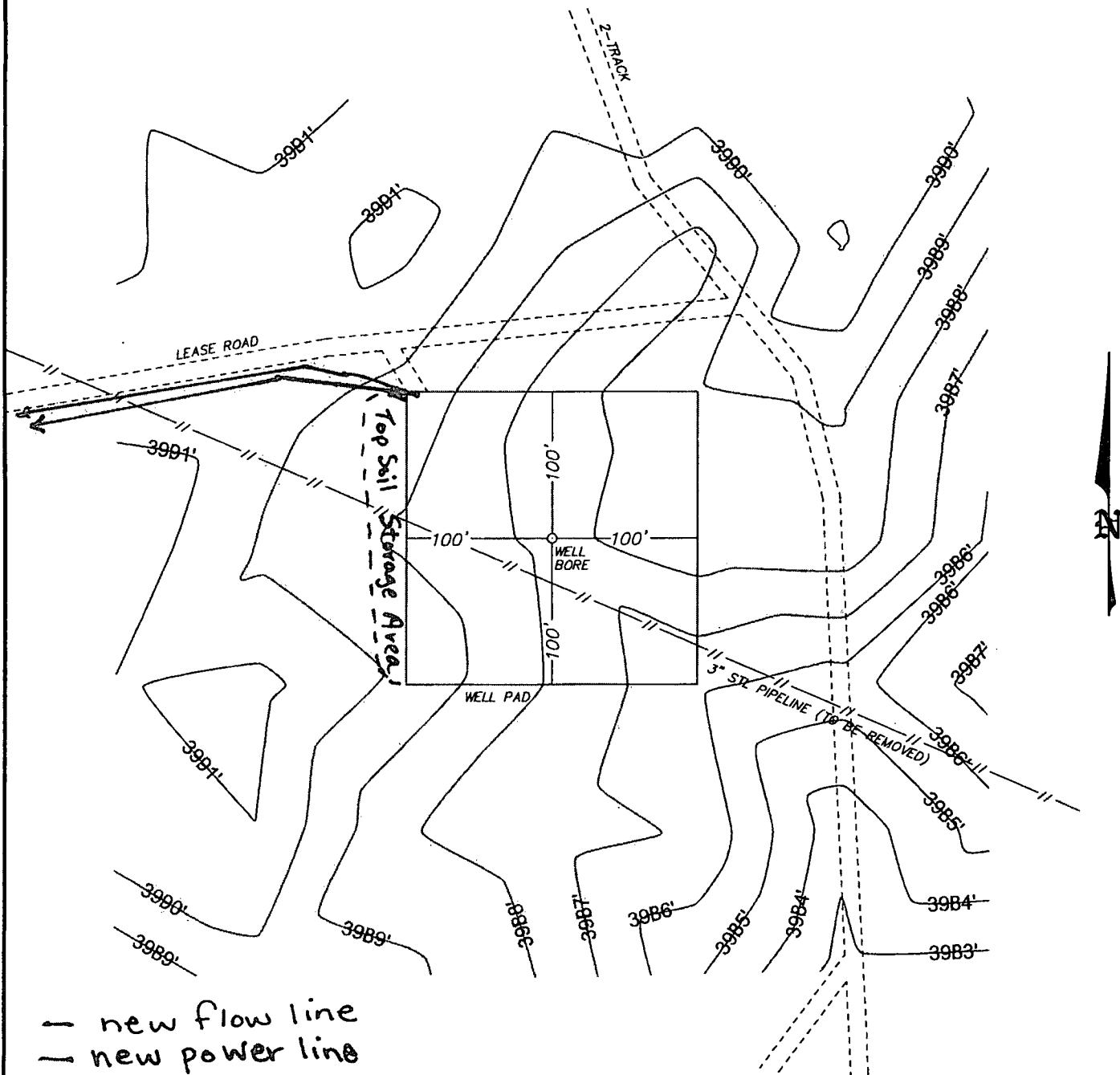

**ConocoPhillips**

REF: MCA UNIT #508 / INTERIM RECLAMATION

THE MCA UNIT #508 LOCATED 1295'  
FROM THE SOUTH LINE AND 660' FROM THE EAST LINE OF  
SECTION 22, TOWNSHIP 17 SOUTH, RANGE 32 EAST,  
N.M.P.M., LEA COUNTY, NEW MEXICO.

**BASIN SURVEYS** P.O. BOX 1786--HOBBS, NEW MEXICO

W.O. Number: 28055 Drawn By: J. SMALL

Date: 04-06-2013 Disk: JMS 28055

Survey Date: 04-05-2013 Sheet 4 of 10 Sheets



SECTION 22, TOWNSHIP 17 SOUTH, RANGE 32 EAST, N.M.P.M.,  
LEA COUNTY, INTERIM RECLAMATION, NEW MEXICO.

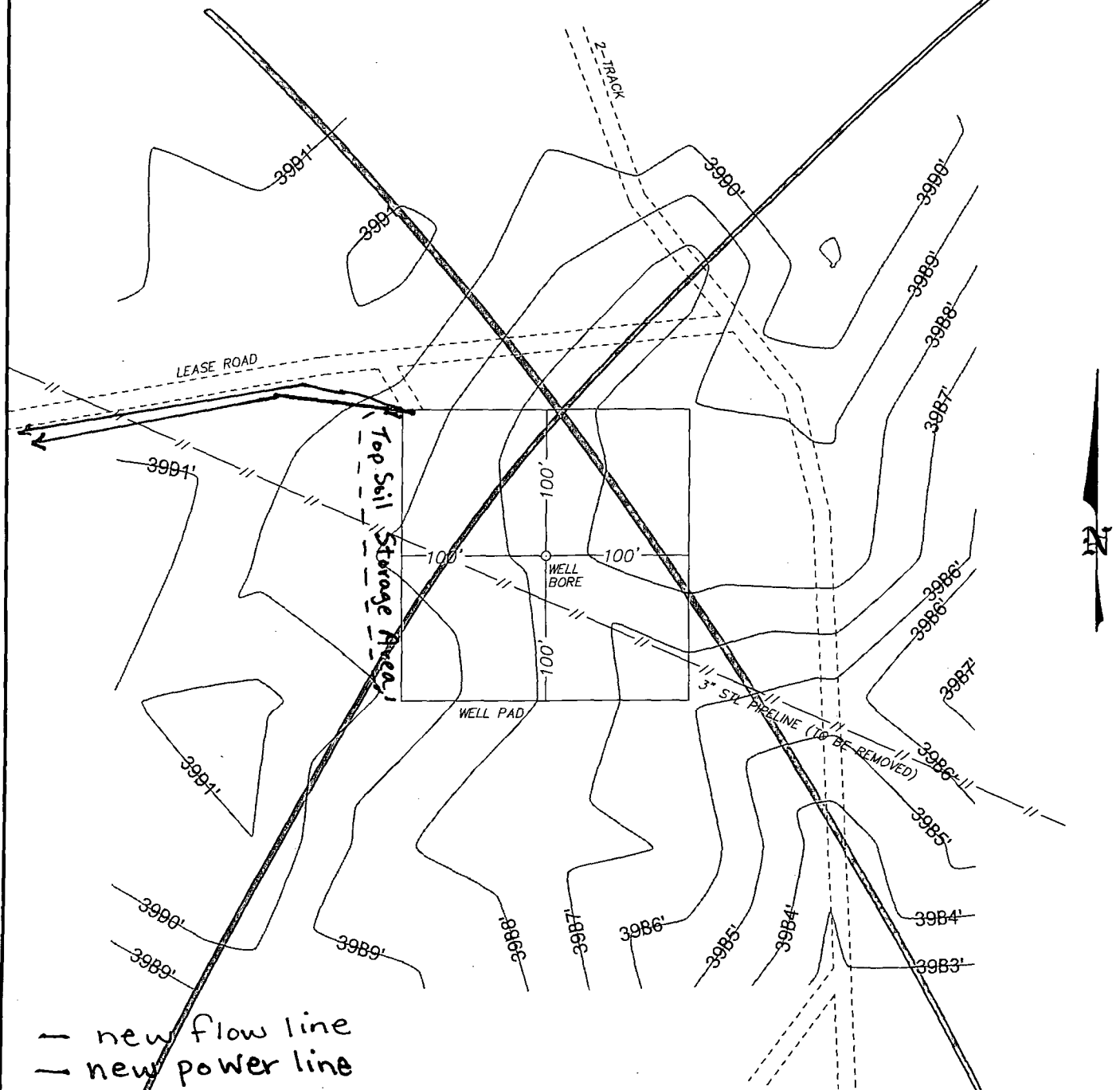

— new flow line  
— new power line

100 0 100 200 FEET  
SCALE: 1" = 100'

**BASIN SURVEYS** P.O. BOX 1786—HOBBS, NEW MEXICO

W.O. Number: 28055 Drawn By: J. SMALL

Date: 04-06-2013 Disk: JMS 28055

**ConocoPhillips**

REF: MCA UNIT #508 / INTERIM RECLAMATION

THE MCA UNIT #508 LOCATED 1295'  
FROM THE SOUTH LINE AND 660' FROM THE EAST LINE OF  
SECTION 22, TOWNSHIP 17 SOUTH, RANGE 32 EAST,

N.M.P.M., LEA COUNTY, NEW MEXICO.

Survey Date: 04-05-2013 Sheet 4 of 10 Sheets

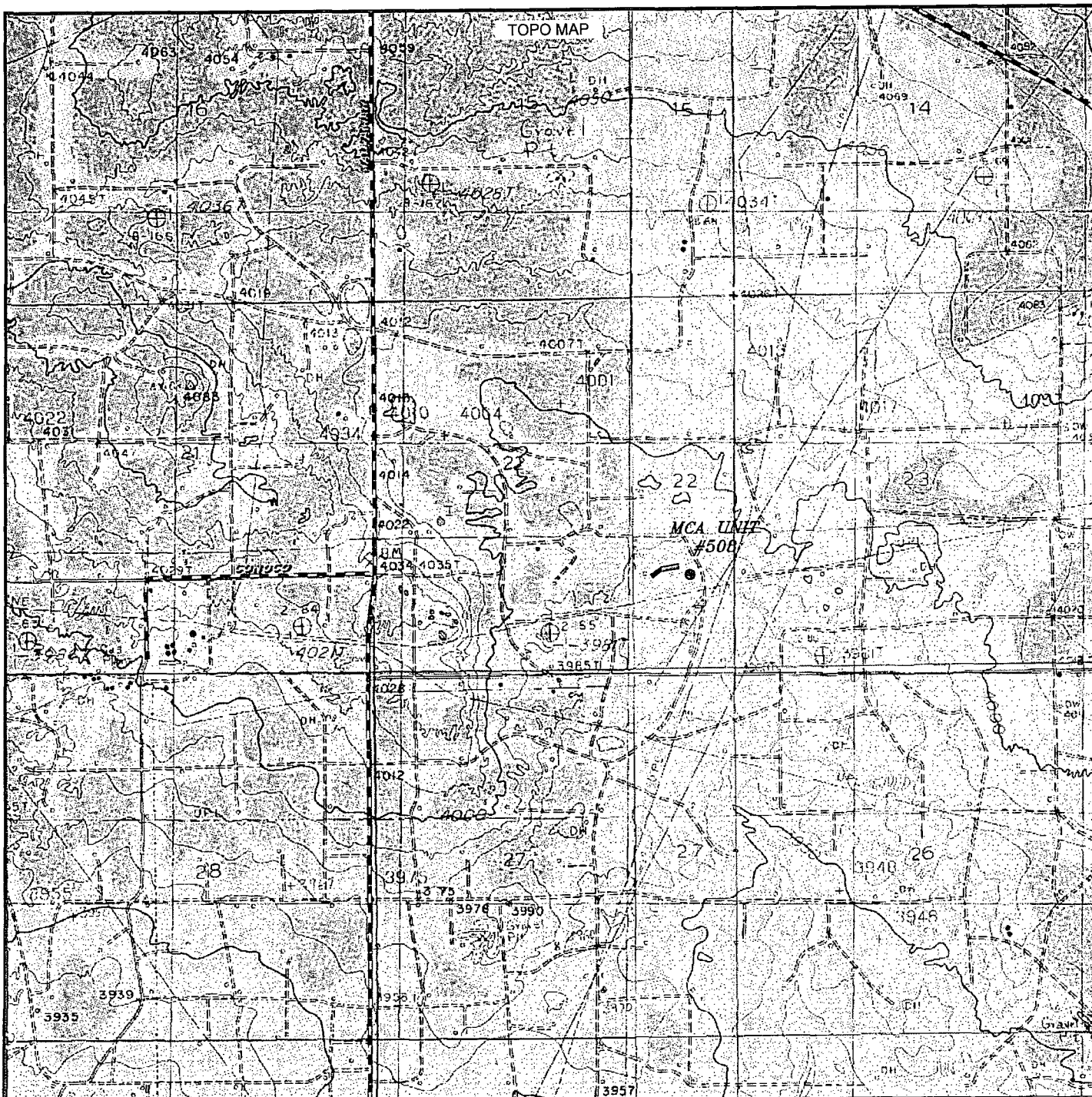

### MCA UNIT #508

Located 1295' FSL and 660' FEL  
 Section 22, Township 17 South, Range 32 East,  
 N.M.P.M., Lea County, New Mexico.

**basin  
surveys**  
 focused on excellence  
 in the oilfield

P.O. Box 1786  
 1120 N. West County Rd.  
 Hobbs, New Mexico 88241  
 (575) 393-7316 - Office  
 (575) 392-2206 - Fax  
 basinsurveys.com

W.O. Number: JMS 28055

Survey Date: 04-05-2013

Scale: 1" = 2000'

Date: 04-06-2013

**ConocoPhillips**

Sheet 5 of 10 Sheets

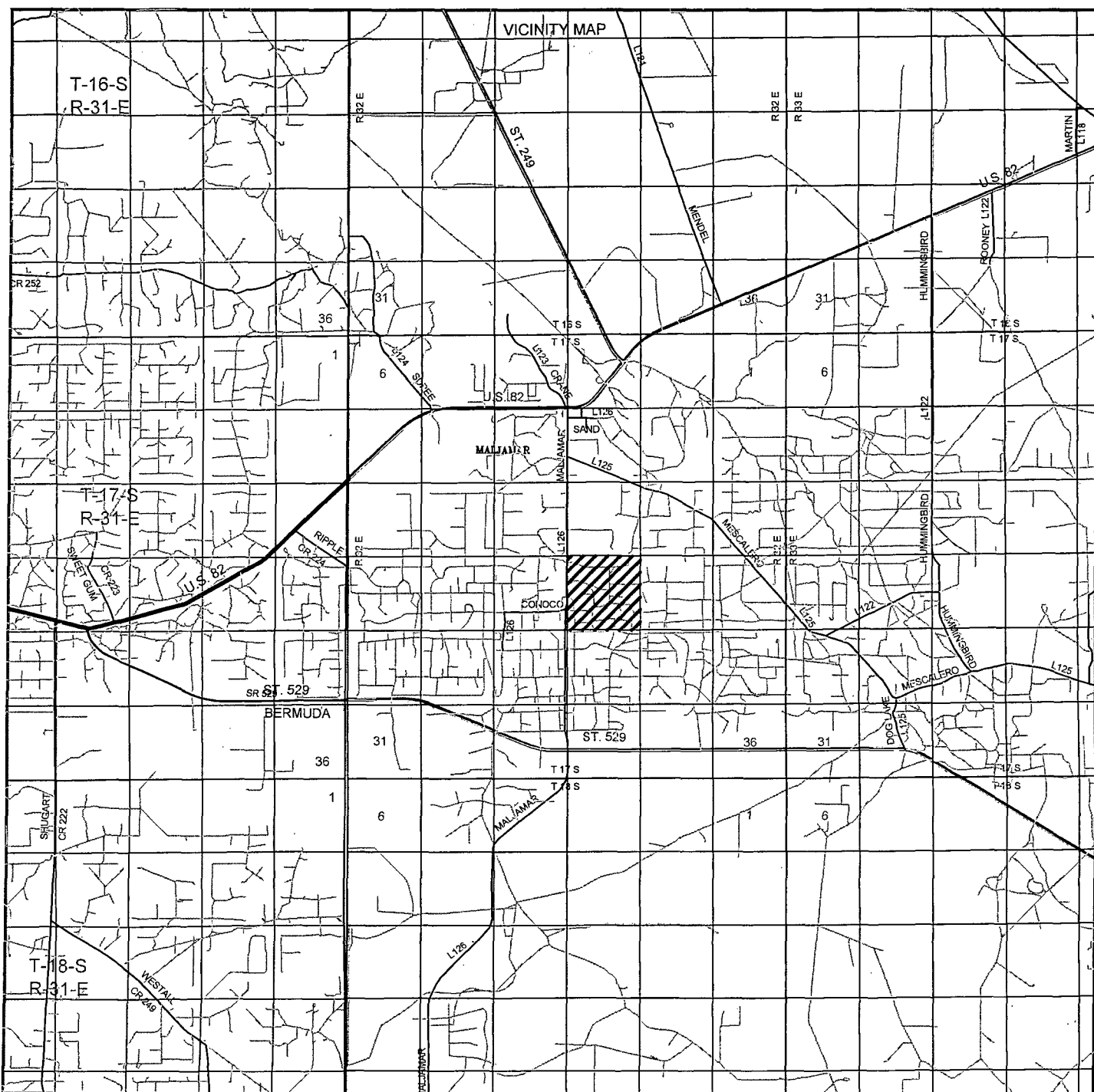

# **MCA UNIT #508**

Located 1295' FSL and 660' FEL

Section 22, Township 17 South, Range 32 East,  
N.M.P.M., Lea County, New Mexico.



P.O. Box 1786  
1120 N. West County Rd.  
Hobbs, New Mexico 88241  
(575) 393-7316 - Office  
(575) 392-2206 - Fax  
basinsurveys.com

W.O. Number: JMS 28055

Survey Date: 04-05-2013

Scale: 1" = 2 Miles

Date: 04-06-2013

**ConocoPhillips**

Sheet 6 of 10 Sheets

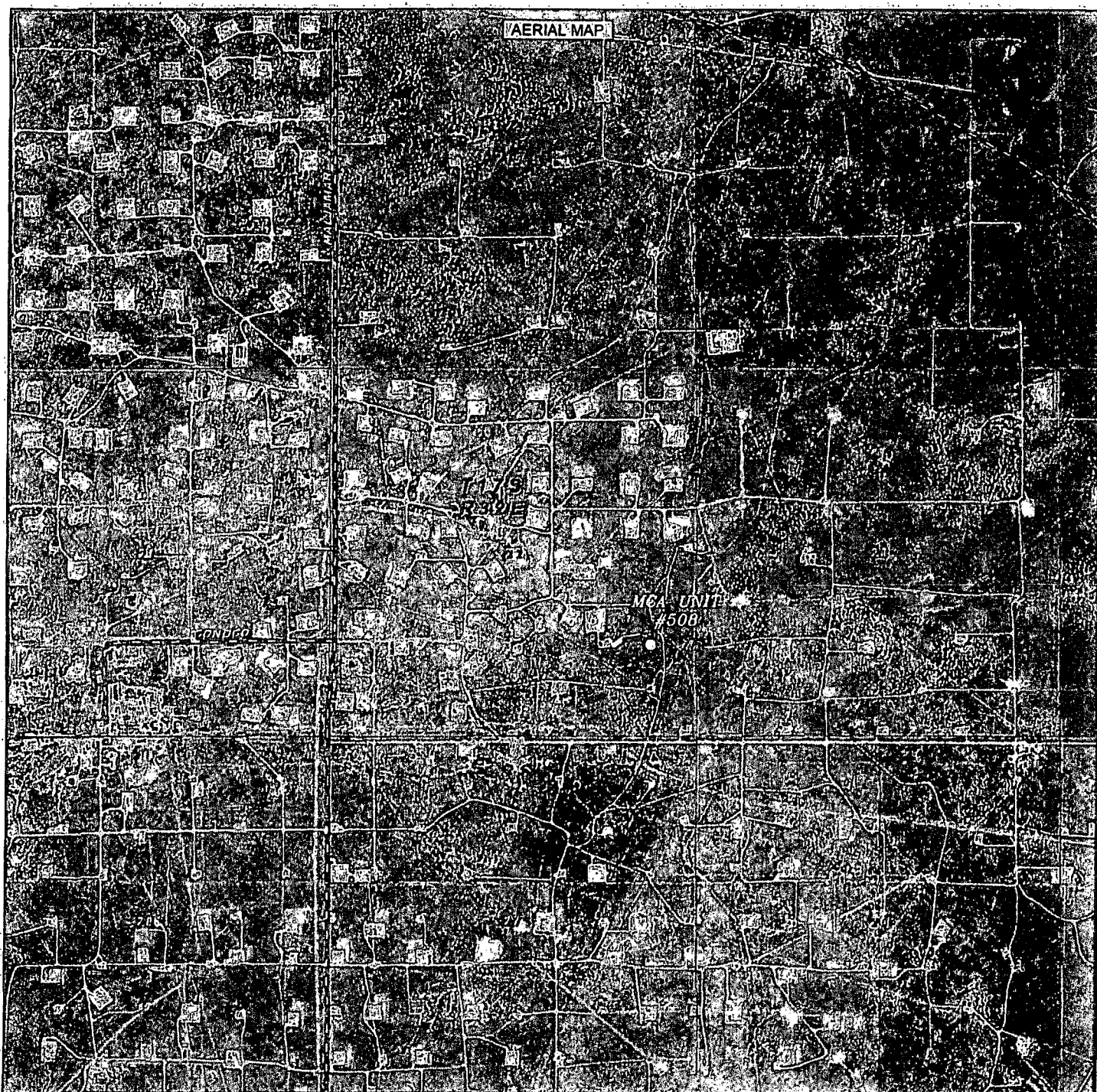

# **MCA UNIT #508**

Located 1295' FSL and 660' FEL  
 Section 22, Township 17 South, Range 32 East,  
 N.M.P.M., Lea County, New Mexico.

**basin**  
**surveys**  
 focused on excellence  
 in the oilfield

P.O. Box 1786  
 1120 N. West County Rd.  
 Hobbs, New Mexico 88241  
 (575) 393-7316 - Office  
 (575) 392-2206 - Fax  
 basinsurveys.com

W.O. Number: JMS 28055

Scale: 1" = 2000'

YELLOW TINT - USA LAND  
 BLUE TINT - STATE LAND  
 NATURAL COLOR - FEE LAND

**ConocoPhillips**

Sheet 7 of 10 Sheets

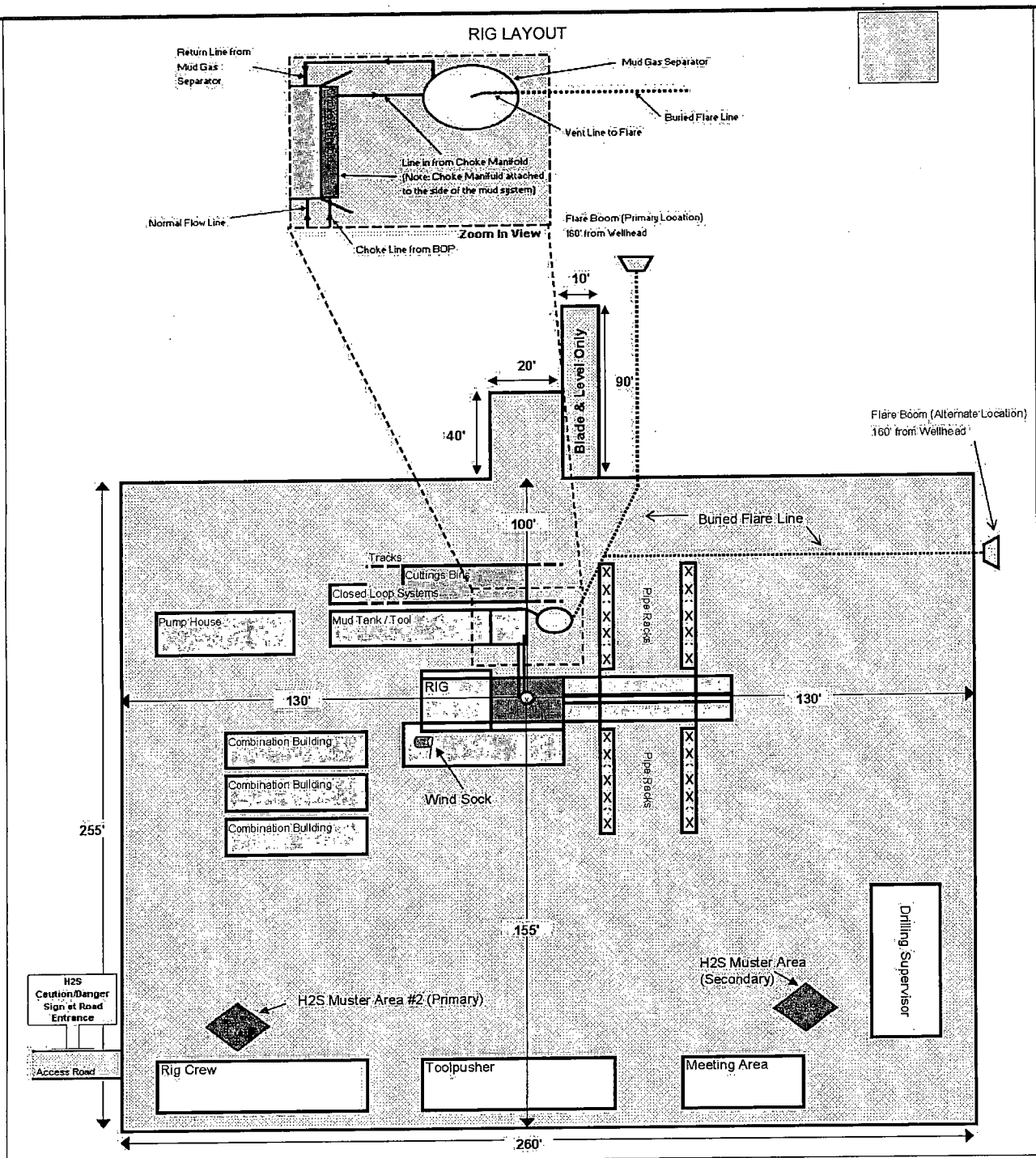

**MCA UNIT #508**

Located 1295' FSL and 660' FEL  
 Section 22, Township 17 South, Range 32 East,  
 N.M.P.M., Lea County, New Mexico.

**basin surveys**  
 focused on excellence  
 in the oilfield

P.O. Box 1786  
 1120 N. West County Rd.  
 Hobbs, New Mexico 88241  
 (575) 393-7316 - Office  
 (575) 392-2206 - Fax  
 basinsurveys.com

W.O. Number: JMS 28055

Survey Date: 04-05-2013

Scale: 1" = NONE

Date: 04-06-2013

**ConocoPhillips**

Sheet 8 of 10 Sheets



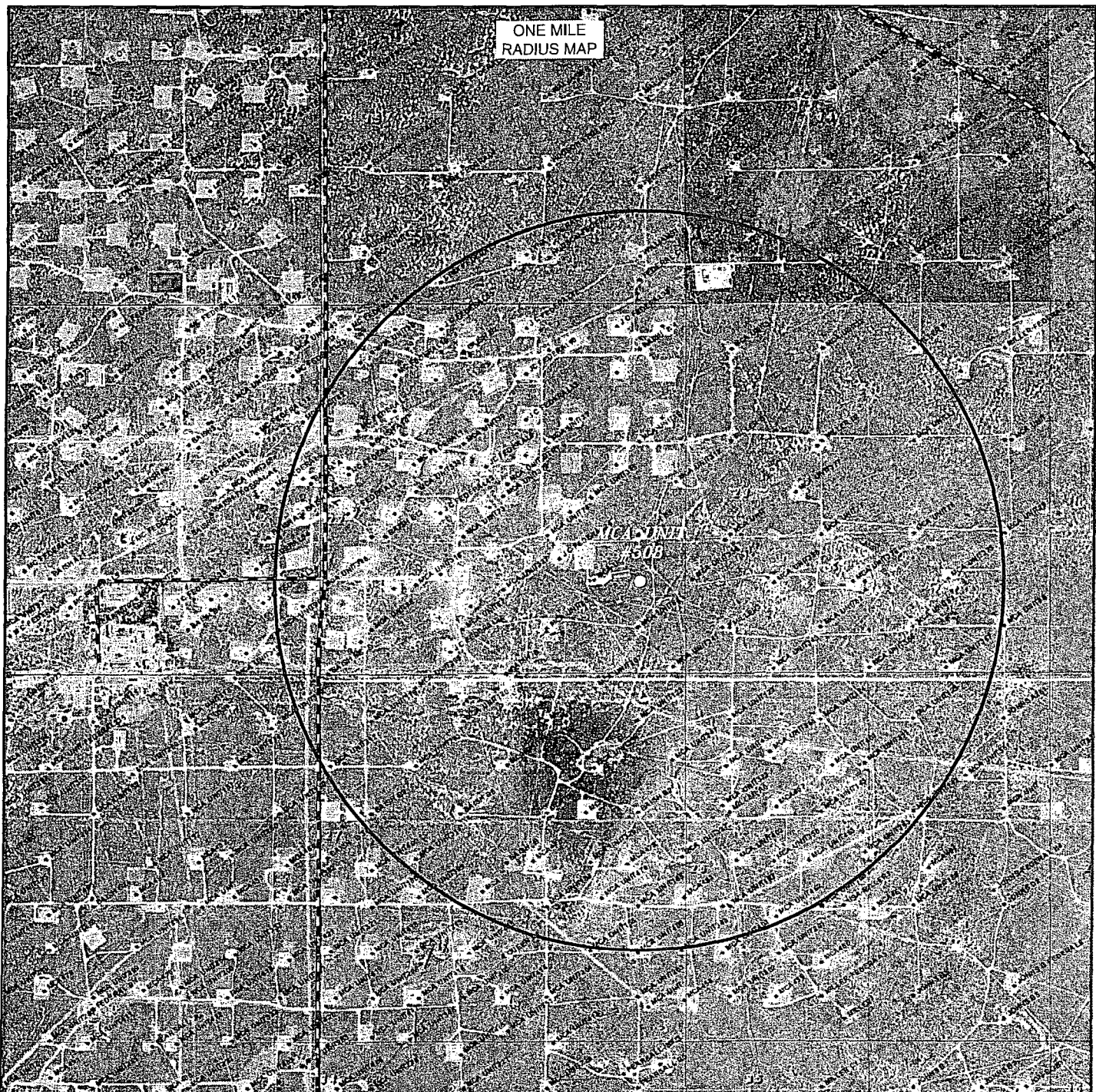

**MCA UNIT #508**

Located 1295' FSL and 660' FEL

Section 22, Township 17 South, Range 32 East,  
N.M.P.M., Lea County, New Mexico.

**basin  
surveys**  
focused on excellence  
in the oilfield

P.O. Box 1786  
1120 N. West County Rd.  
Hobbs, New Mexico 88241  
(575) 393-7316 - Office  
(575) 392-2206 - Fax  
basinsurveys.com

W.O. Number: JMS 28055

Survey Date: 04-05-2013

Scale: NONE

Date: 04-06-2013

**ConocoPhillips**

Sheet 9 of 10 Sheets

RECLAMATION  
PHOTOS

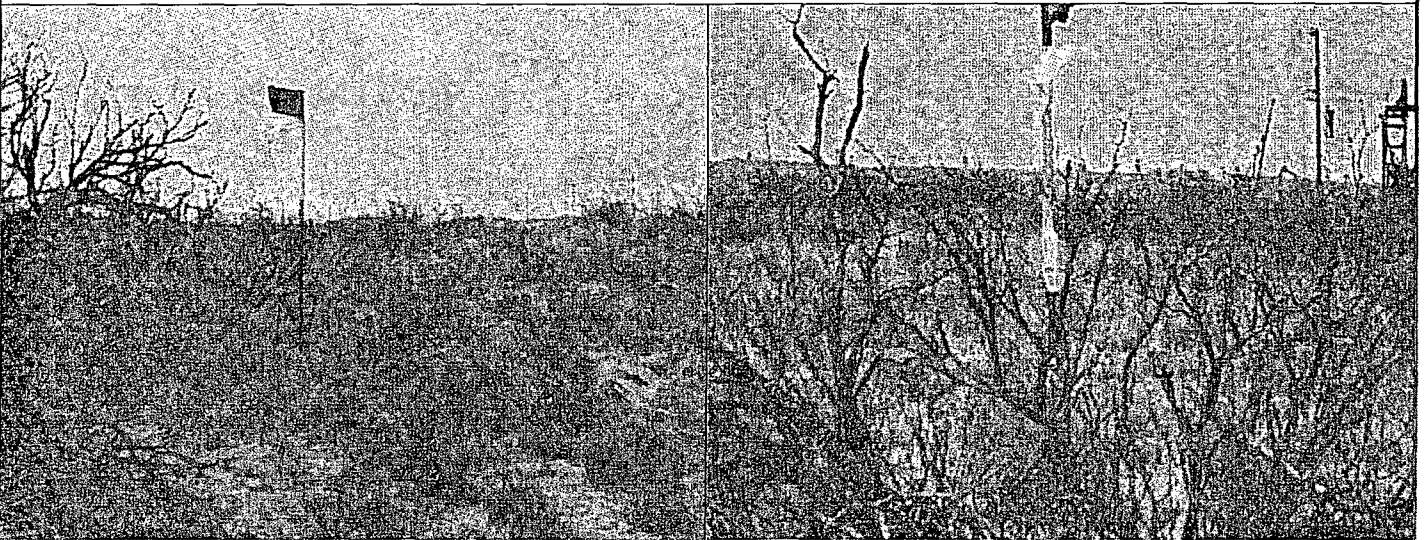

MCA UNIT #508

Located 1295' FSL and 660' FEL

Section 22, Township 17 South, Range 32 East,  
N.M.P.M., Lea County, New Mexico.

**basin  
surveys**  
focused on excellence  
in the oilfield

P.O. Box 1786  
1120 N. West County Rd.  
Hobbs, New Mexico 88241  
(575) 393-7316 - Office  
(575) 392-2206 - Fax  
basinsurveys.com

W.O. Number: JMS 28055

Survey Date: 04-05-2013

Scale: NONE

Date: 04-06-2013

**ConocoPhillips**

Sheet 10 of 10 Sheets