

Submit 1 Copy To Appropriate District Office
District I - (575) 393-6161
1625 N. French Dr., Hobbs, NM 88240
District II - (575) 748-1283
811 S. First St., Artesia, NM 88210
District III - (505) 334-6178
1000 Rio Brazos Rd., Aztec, NM 87410
District IV - (505) 476-3460
1220 S. St. Francis Dr., Santa Fe, NM 87505

State of New Mexico
Geology, Minerals and Natural Resources
SEP 11 2013
RECEIVED
CONSERVATION DIVISION
1220 South St. Francis Dr.
Santa Fe, NM 87505

Form C-103

Revised July 18, 2013

WELL API NO. 30-025-24318	
5. Indicate Type of Lease STATE <input checked="" type="checkbox"/> FEE <input type="checkbox"/>	
6. State Oil & Gas Lease No. SWD-0049	
7. Lease Name or Unit Agreement Name Gulf State	
8. Well Number #1 SWD	
9. OGRID Number 181109	
10. Pool name or Wildcat SWD San Andres	
SUNDRY NOTICES AND REPORTS ON WELLS (DO NOT USE THIS FORM FOR PROPOSALS TO DRILL OR TO DEEPEN OR PLUG BACK TO A DIFFERENT RESERVOIR. USE "APPLICATION FOR PERMIT" (FORM C-101) FOR SUCH PROPOSALS.)	
1. Type of Well: Oil Well <input type="checkbox"/> Gas Well <input type="checkbox"/> Other SWD <input checked="" type="checkbox"/>	
2. Name of Operator Cameron Oil and Gas Inc.	
3. Address of Operator PO Box 1455, Roswell NM 88202	
4. Well Location Unit Letter M : 660 feet from the South 37E line and 660 feet from the West line Section 2 Township 23S Range 37E NMPM Lea County	
11. Elevation (Show whether DR, RKB, RT, GR, etc.) 3296 GL	

12. Check Appropriate Box to Indicate Nature of Notice, Report or Other Data

NOTICE OF INTENTION TO:		SUBSEQUENT REPORT OF:	
PERFORM REMEDIAL WORK <input type="checkbox"/>	PLUG AND ABANDON <input type="checkbox"/>	REMEDIAL WORK <input checked="" type="checkbox"/>	ALTERING CASING <input type="checkbox"/>
TEMPORARILY ABANDON <input type="checkbox"/>	CHANGE PLANS <input type="checkbox"/>	COMMENCE DRILLING OPNS. <input type="checkbox"/>	P AND A <input type="checkbox"/>
PULL OR ALTER CASING <input type="checkbox"/>	MULTIPLE COMPL <input type="checkbox"/>	CASING/CEMENT JOB <input type="checkbox"/>	
DOWNHOLE COMMINGLE <input type="checkbox"/>			
CLOSED-LOOP SYSTEM <input type="checkbox"/>			
OTHER: <input type="checkbox"/>		OTHER: <input type="checkbox"/>	

13. Describe proposed or completed operations. (Clearly state all pertinent details, and give pertinent dates, including estimated date of starting any proposed work). SEE RULE 19.15.7.14 NMAC. For Multiple Completions: Attach wellbore diagram of proposed completion or recompletion.

Packer failed, pulled packer.
Ran a new PC double set injection packer to 3975
Circulated packer fluid, set packer, tested to 500psi for 30min.
See attached chart

SWD-138-A

Spud Date: Rig Release Date:

I hereby certify that the information above is true and complete to the best of my knowledge and belief.

SIGNATURE Paul Sweeney TITLE Vice
President DATE 9/9/13

SEP 12 2013

Type or print name G. David Sweeney

E-mail address:

dsweeney@cameronoil.com

PHONE: 575-627-3284, 575-420-1108

For State Use Only

APPROVED BY:

Matey Brown TITLE Compliance Office DATE 9/12/2013

Conditions of Approval (if any)

CURRENT WELL CONFIGURATION
~ DISPOSAL WELL / ON INJECTION ~

Gulf State Well No.1 - SWD

API 30-025-24318

660' FSL & 660' FWL, SEC. 2-T23S-R37E
LEA COUNTY, NEW MEXICO

Spud Date: 12/31/1972

P&A Date: n/a

*Annulus Monitored
& open to atmosphere*

*Injection Pressure Regulated
and Volumes Reported*

Surface Casing

8.625" 32# csg. @ 325'

200 sx Class 'C' - Circulated

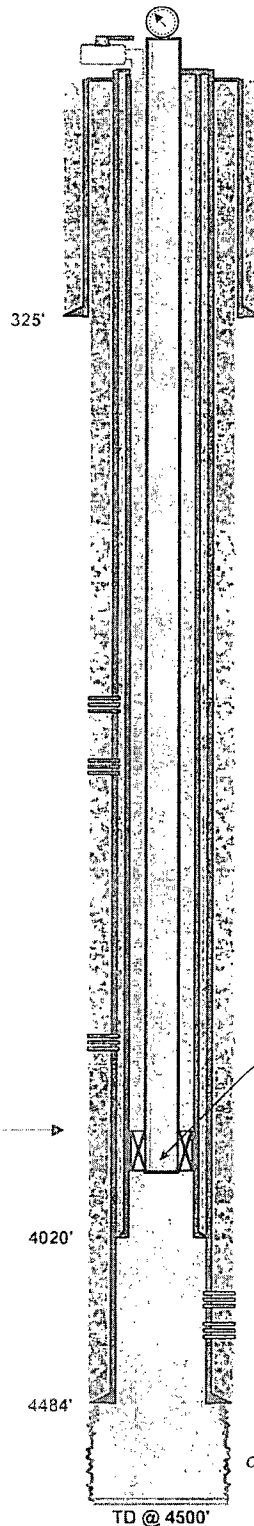

*SQZ perms 2862'-2905'
w/ 300 sxs*

*SQZ perms 2960'-2980'
w/ 100 sxs*

*SQZ perms 3564'-3581'
w/ 500 sxs*

Top of San Andres @ 3924'

Injection Tubing

2.375" @ 3975' w/ PKR @ ~3980'

Production Casing

5.5" 17# csg @ 4484 w/ 200 sx Class 'C'
and 150 sx Class 'H' - TOC 3835' Calc.

Production Liner

4.5" 11.6# LNR @ 4020'
150 sx - Circ. to Surface

Perfs - Lower San Andres - 4072' to 4144'

Openhole Interval - Lower San Andres - 4484' - 4500'

TD @ 4500'

Cameron Oil & Gas



Drawn by: Ben Stone, Rvsd, 7/29/2013

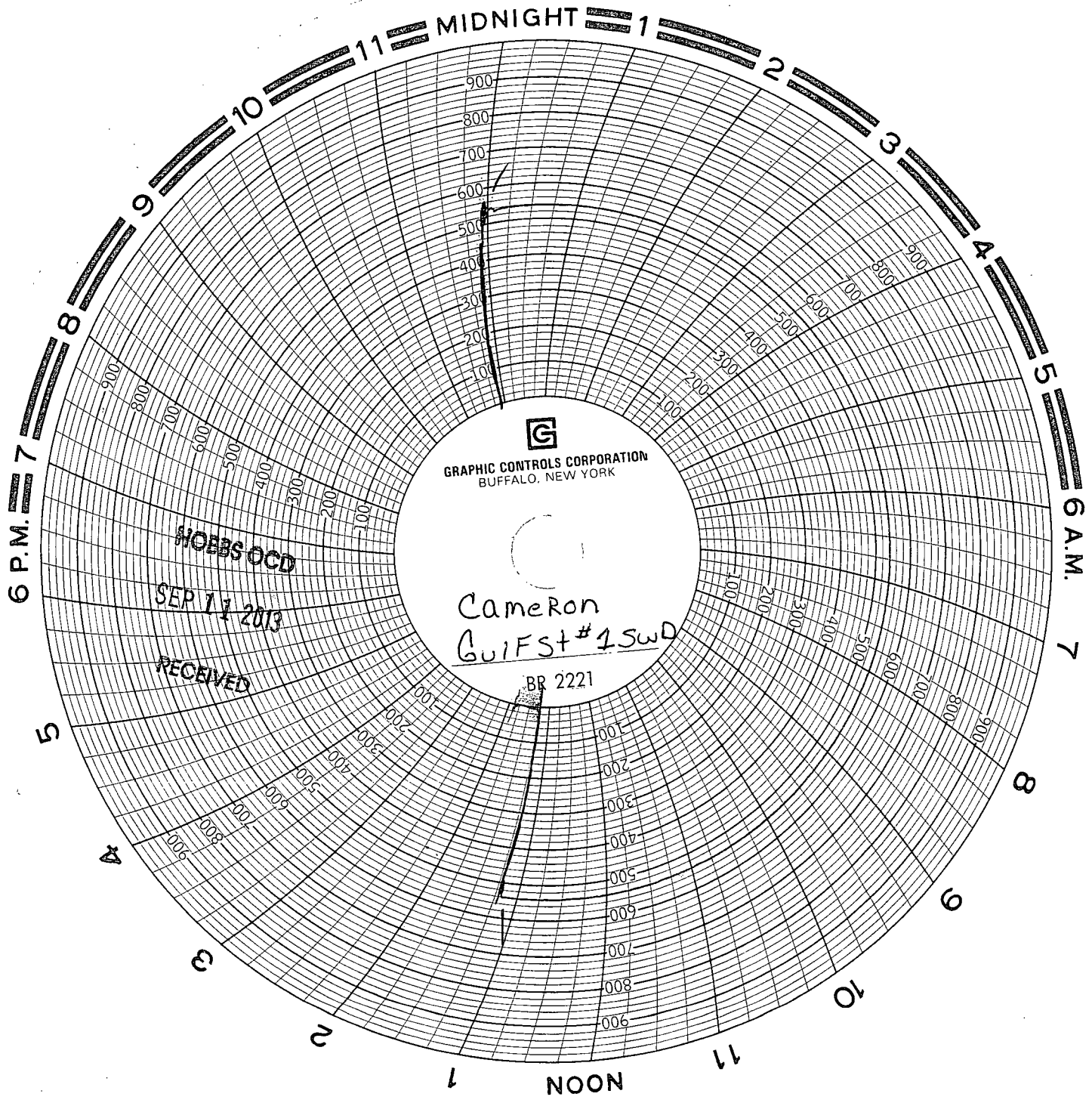

GRAPHIC CONTROLS CORPORATION
BUFFALO, NEW YORK

Cameron
Guifst #15wd

BR 2221

HOEBS OCD

SEP 11 2013

RECEIVED

Vista Services

Aug 31, 2013

Unit 31

JEFF Peachouse

Swd Chart
Gulf # 1