

Submit 3 Copies To Appropriate District
Office
District I
1625 N. French Dr., Hobbs, NM 87240
District II
1301 W. Grand Ave., Artesia, NM 88210
District III
1000 Rio Brazos Rd., Aztec, NM 87410
District IV
1220 S. St. Francis Dr., Santa Fe, NM
87505

State of New Mexico
Energy, Minerals and Natural Resources

Form C-103
June 19, 2008

OIL CONSERVATION DIVISION
1220 South St. Francis Dr.
Santa Fe, NM 87505

WELL API NO.
30-025-41067

5. Indicate Type of Lease
STATE ☐ FEE ☐

6. State Oil & Gas Lease No.

7. Lease Name or Unit Agreement Name:
Endurance 25 Fed

8. Well Number
2

9. OGRID Number
7377

10. Pool name or Wildcat
SWD; Delaware

SUNDRY NOTICES AND REPORTS ON WELLS
(DO NOT USE THIS FORM FOR PROPOSALS TO DRILL OR TO DEEPEN OR PLUG BACK TO A
DIFFERENT RESERVOIR. USE "APPLICATION FOR PERMIT" (FORM C-101) FOR SUCH
PROPOSALS.)

1. Type of Well:
Oil Well ☐ Gas Well ☐ Other SWD

2. Name of Operator
EOG Resources, Inc.

3. Address of Operator
P.O. Box 2267 Midland, TX 79702

4. Well Location
Unit Letter E : 2310 feet from the North line and 990 feet from the West line
Section 25 Township 26S Range 33E NMPM County Lea

11. Elevation (Show whether DR, RKB, RT, GR, etc.)
3332' GR

12. Check Appropriate Box to Indicate Nature of Notice, Report, or Other Data

NOTICE OF INTENTION TO:

PERFORM REMEDIAL WORK ☐ PLUG AND ABANDON ☐
TEMPORARILY ABANDON ☐ CHANGE PLANS ☐
PULL OR ALTER CASING ☐ MULTIPLE COMPL ☐
DOWNHOLE COMMINGLE ☐

OTHER: ☐

SUBSEQUENT REPORT OF:

REMEDIAL WORK ☐ ALTERING CASING ☐
COMMENCE DRILLING OPNS. ☐ P AND A ☐
CASING/CEMENT JOB ☐

OTHER: Completion, convert to SWD ☒

13. Describe proposed or completed operations. (Clearly state all pertinent details, and give pertinent dates, including estimated date of starting any proposed work). SEE RULE 1103. For Multiple Completions: Attach wellbore diagram of proposed completion or recompletion.

6/20/13 Pressure test 9-5/8" X 7" casing annulus to 1500 psi. Test good.
6/21/13 Ran CBL, determined TOC behind 7" casing to be 4920'.
8/12/13 MIRU to complete as SWD. RIH and spot 70 sx Class H cement plug at 9565' displaced w/ 35.5 bbls.
8/13/13 RIH and set 7" CIBP at 7200'. Dump 9 sx Class H cement on top.
8/14/13 RIH and tag cement at 7177' PBD.
8/15/13 RIH and perforate from 5955 to 7070', 0.39", 2640 holes.
8/16/13 RIH w/ 7" Baker Hornet Injection packer and 3-1/2" IPC injection tubing. Packer set at 5885'.
Ran MIT pre-test to 500 psi. Test good. Notify BLM and NMOCD to schedule test.

Spud Date: 4/14/13

Rig Release Date: 5/1/13

I hereby certify that the information above is true and complete to the best of my knowledge and belief.

SIGNATURE Stan Wagner TITLE Regulatory Analyst DATE 8/21/13

Type or print name Stan Wagner E-mail address: _____ PHONE 432-686-3689

For State Use Only

APPROVED BY [Signature] TITLE Dist MGR DATE 9-19-2013

Conditions of Approval (if any) SWD-1424-A

SEP 19 2013

CURRENT WELL SKETCH

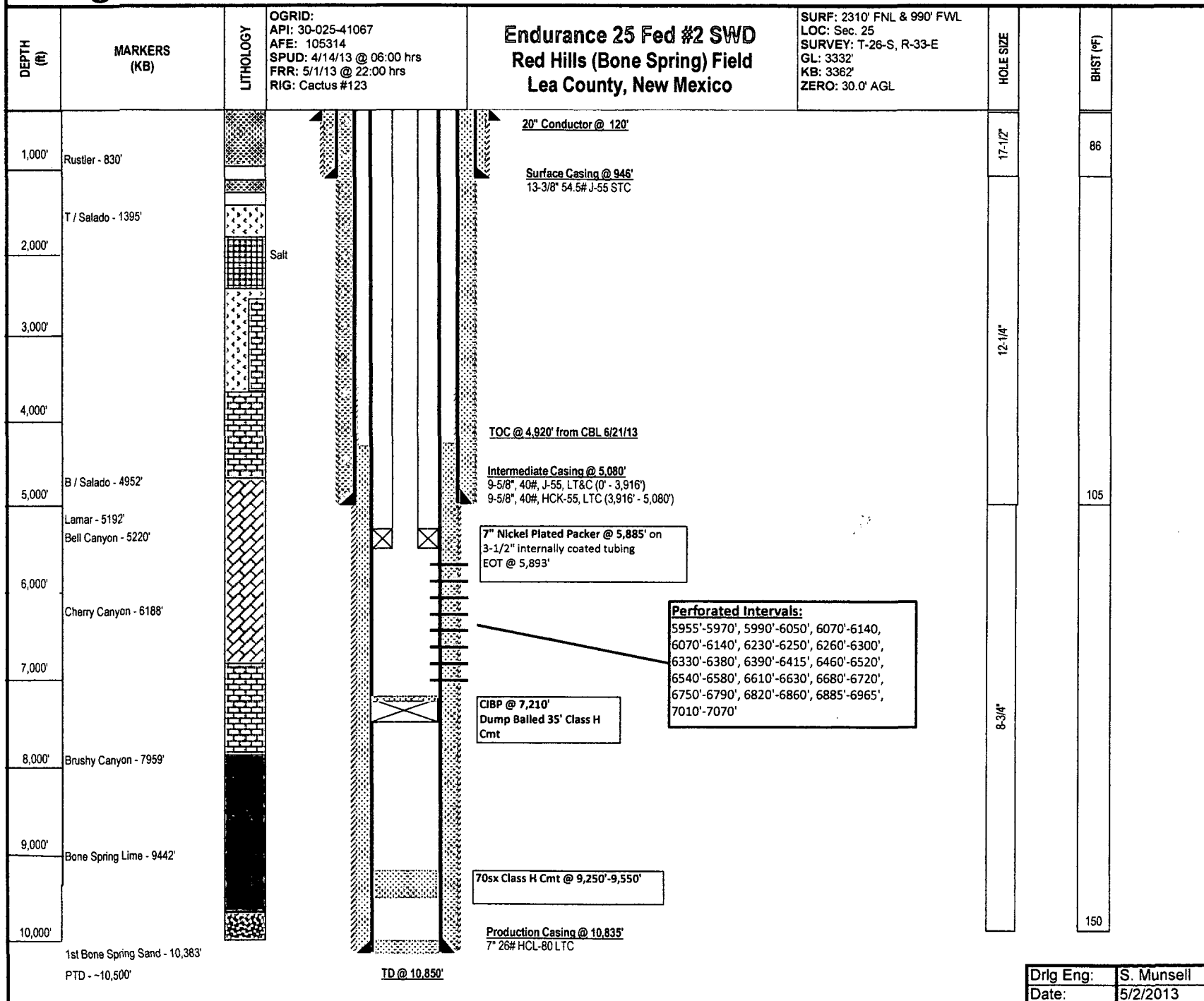

Drig Eng:	S. Munsell
Date:	5/2/2013