

☐ AMENDED REPORT

State of New Mexico
Energy, Minerals & Natural Resources Department
OIL CONSERVATION DIVISION
1220 South St. Francis Dr.
Santa Fe, NM 87505

District I1625 N. French Dr., Hobbs, NM 88240
Phone: (575) 393-6161 Fax: (575) 393-0720**District II**811 S. First St., Artesia, NM 88210
Phone: (575) 748-1283 Fax: (575) 748-9720**District III**1000 Rio Brazos Rd., Aztec, NM 87410
Phone: (505) 334-6178 Fax: (505) 334-6170**District IV**1220 S. St Francis Dr., Santa Fe, NM 87505
Phone: (505) 476-3470 Fax: (505) 476-3462

State of New Mexico
Energy, Minerals and Natural
Resources
Oil Conservation Division
1220 S. St Francis Dr.
Santa Fe, NM 87505

Form C-102
August 1, 2011

Permit 173668

WELL LOCATION AND ACREAGE DEDICATION PLAT

1. API Number	2. Pool Code 14865	3. Pool Name CRUZ;BONE SPRING
4. Property Code	5. Property Name Jazzmaster 17 State	6. Well No. 003H
7. OGRID No. 270329	8. Operator Name ENDURANCE RESOURCES LLC	9. Elevation 3702

10. Surface Location

UL - Lot B	Section 17	Township 23S	Range 33E	Lot Idn	Feet From 330	N/S Line N	Feet From 1980	E/W Line E	County LEA
---------------	---------------	-----------------	--------------	---------	------------------	---------------	-------------------	---------------	---------------

11. Bottom Hole Location If Different From Surface

UL - Lot O	Section 17	Township 23S	Range 33E	Lot Idn O	Feet From 330	N/S Line S	Feet From 1980	E/W Line E	County LEA
12. Dedicated Acres 160.00			13. Joint or Infill		14. Consolidation Code N/A			15. Order No.	

**NO ALLOWABLE WILL BE ASSIGNED TO THIS COMPLETION UNTIL ALL INTERESTS HAVE BEEN CONSOLIDATED
OR A NON-STANDARD UNIT HAS BEEN APPROVED BY THE DIVISION**

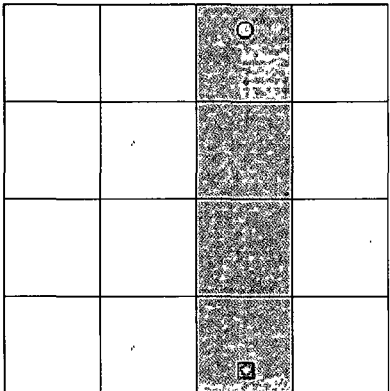
	<p style="text-align: center;">OPERATOR CERTIFICATION</p> <p><i>I hereby certify that the information contained herein is true and complete to the best of my knowledge and belief, and that this organization either owns a working interest or unleased mineral interest in the land including the proposed bottom hole location(s) or has a right to drill this well at this location pursuant to a contract with an owner of such a mineral or working interest, or to a voluntary pooling agreement or a compulsory pooling order heretofore entered by the division.</i></p> <p>E-Signed By: Title: Date:</p> <hr/> <p style="text-align: center;">SURVEYOR CERTIFICATION</p> <p><i>I hereby certify that the well location shown on this plat was plotted from field notes of actual surveys made by me or under my supervision, and that the same is true and correct to the best of my belief.</i></p> <p>Surveyed By: Filimon Jaramillo Date of Survey: 7/8/2013 Certificate Number: 12797</p>
--	--

SECTION 17, TOWNSHIP 23 SOUTH, RANGE 33 EAST, N.M.P.M.
LEA COUNTY, STATE OF NEW MEXICO
SITE MAP

NOTE: LATITUDE AND LONGITUDE COORDINATES ARE SHOWN USING THE NORTH AMERICAN DATUM OF 1983 (NAD83). LISTED NEW MEXICO STATE PLANE EAST COORDINATES ARE GRID (NAD83). BASIS OF BEARING AND DISTANCES USED ARE NEW MEXICO STATE PLANE EAST COORDINATES MODIFIED TO THE SURFACE.

SEC. 8
SEC. 17

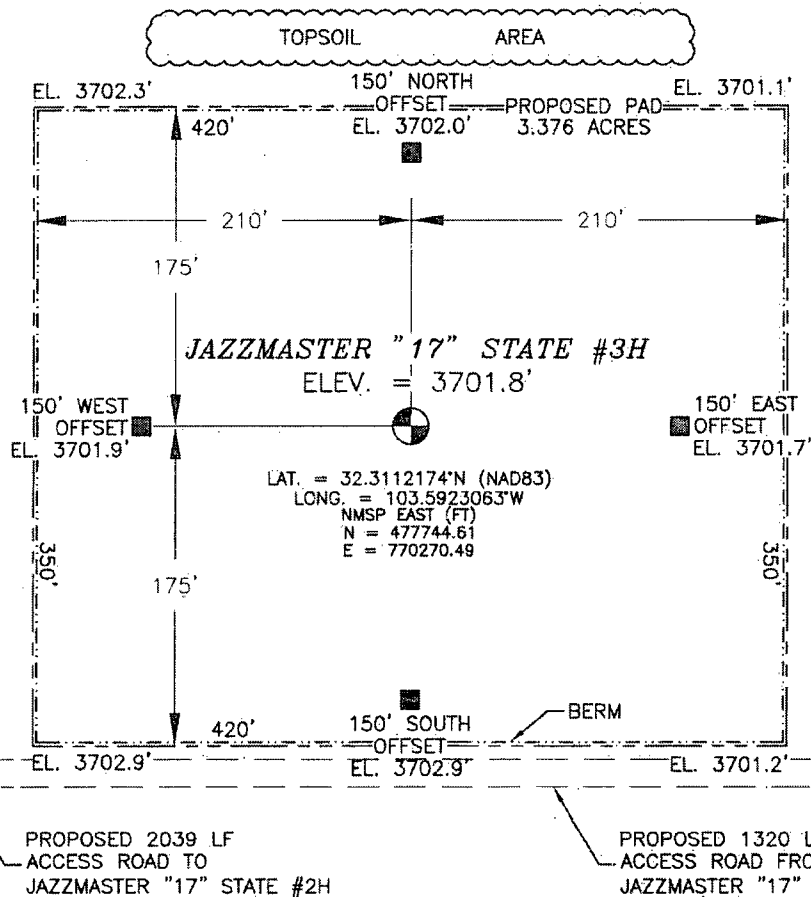

010 50 100 200

SCALE 1" = 100'

DIRECTIONS TO LOCATION

FROM THE INTERSECTION OF STATE HIGHWAY 123 AND DELAWARE BASIN ROAD GO NORTH ON DELAWARE BASIN ROAD APPROX. 6.0 MILES TO A LEASE ROAD ON LEFT (WEST) OF DELAWARE BASIN TURN WEST GO APPROX. 5.35 MILES TO A LEASE ROAD ON RIGHT (NORTH) TURN NORTH GO APPROX. 0.86 MILES TO CENTERLINE OF PROPOSED ROAD LATH RED AND WHITE FLAGGING AT THE JAGUAR "18" STATE #4H, GO EAST APPROX. 0.75 MILES TO THE JAZZMASTER "17" STATE #3H.

ENDURANCE RESOURCES, LLC
JAZZMASTER "17" STATE #3H
LOCATED 330 FT. FROM THE NORTH LINE
AND 1980 FT. FROM THE EAST LINE OF
SECTION 17, TOWNSHIP 23 SOUTH,
RANGE 33 EAST, N.M.P.M.
LEA COUNTY, STATE OF NEW MEXICO

JULY 8, 2013

SURVEY NO. 2093

MADRON SURVEYING, INC. 301 SOUTH CANAL (575) 234-3341 CARLSBAD, NEW MEXICO

17, TOWNSHIP 23 SOUTH, RANGE 33 EAST, N.M.P.M.
LEA COUNTY, STATE OF NEW MEXICO
LOCATION VERIFICATION MAP

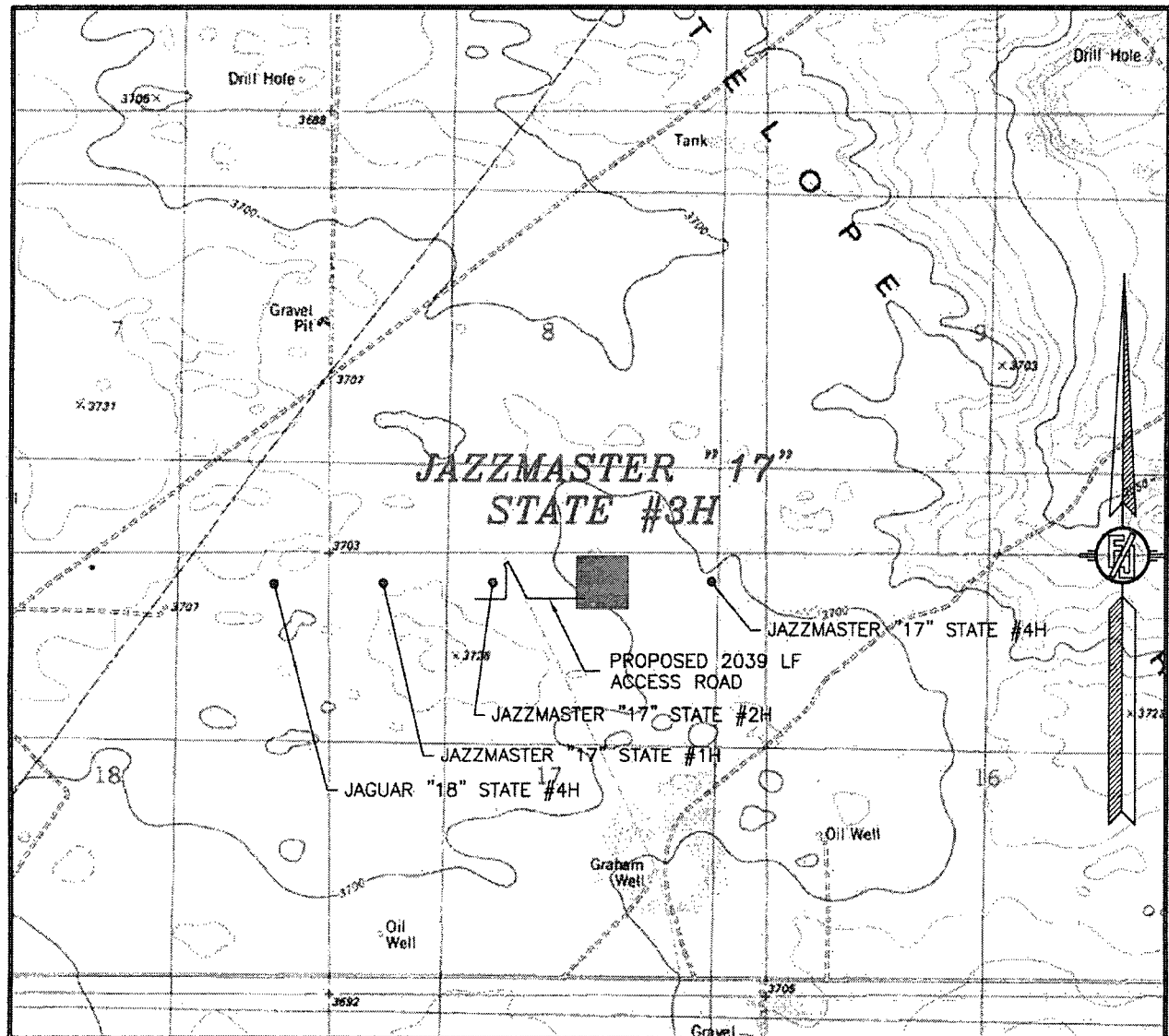

USGS QUAD MAP:
TIP TOP WELLS

NOT TO SCALE

ENDURANCE RESOURCES, LLC
JAZZMASTER "17" STATE #3H
LOCATED 330 FT. FROM THE NORTH LINE
AND 1980 FT. FROM THE EAST LINE OF
SECTION 17, TOWNSHIP 23 SOUTH,
RANGE 33 EAST, N.M.P.M.
LEA COUNTY, STATE OF NEW MEXICO

JULY 8, 2013

SURVEY NO. 2093

MADRON SURVEYING, INC. 301 SOUTH CANAL CARLSBAD, NEW MEXICO
(575) 234-3341

SURVEY NO. 2093

SECTION 17, TOWNSHIP 23 SOUTH, RANGE 33 EAST, N.M.P.M.
LEA COUNTY, STATE OF NEW MEXICO
VICINITY MAP

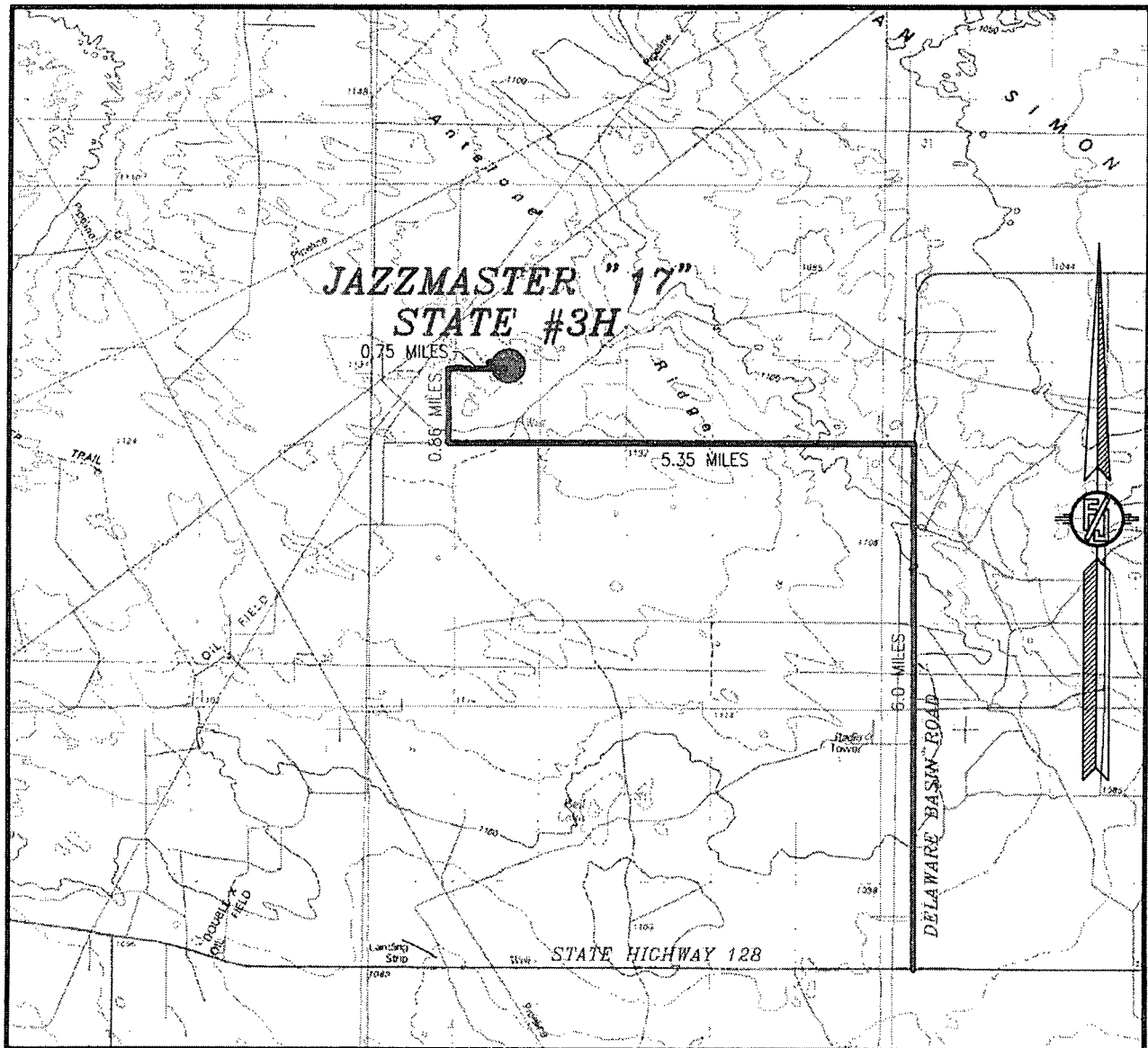

NOT TO SCALE

ENDURANCE RESOURCES, LLC
JAZZMASTER "17" STATE #3H
LOCATED 330 FT. FROM THE NORTH LINE
AND 1980 FT. FROM THE EAST LINE OF
SECTION 17, TOWNSHIP 23 SOUTH,
RANGE 33 EAST, N.M.P.M.
LEA COUNTY, STATE OF NEW MEXICO

JULY 8, 2013

DIRECTIONS TO LOCATION
FROM THE INTERSECTION OF STATE HIGHWAY 128 AND DELAWARE BASIN ROAD GO NORTH ON DELAWARE BASIN ROAD APPROX. 6.0 MILES TO A LEASE ROAD ON LEFT (WEST) OF DELAWARE BASIN TURN WEST GO APPROX. 5.35 MILES TO A LEASE ROAD ON RIGHT (NORTH) TURN NORTH GO APPROX. 0.86 MILES TO CENTERLINE OF PROPOSED ROAD LATH RED AND WHITE FLAGGING AT THE JAGUAR "18" STATE #4H, GO EAST APPROX. 0.75 MILES TO THE JAZZMASTER "17" STATE #3H.

MADRON SURVEYING, INC. 301 SOUTH CANAL (575) 234-3341 SURVEY NO. 2093
CARLSBAD, NEW MEXICO

SECTION 17, TOWNSHIP 23 SOUTH, RANGE 33 EAST, N.M.P.M.
LEA COUNTY, STATE OF NEW MEXICO
AERIAL PHOTO

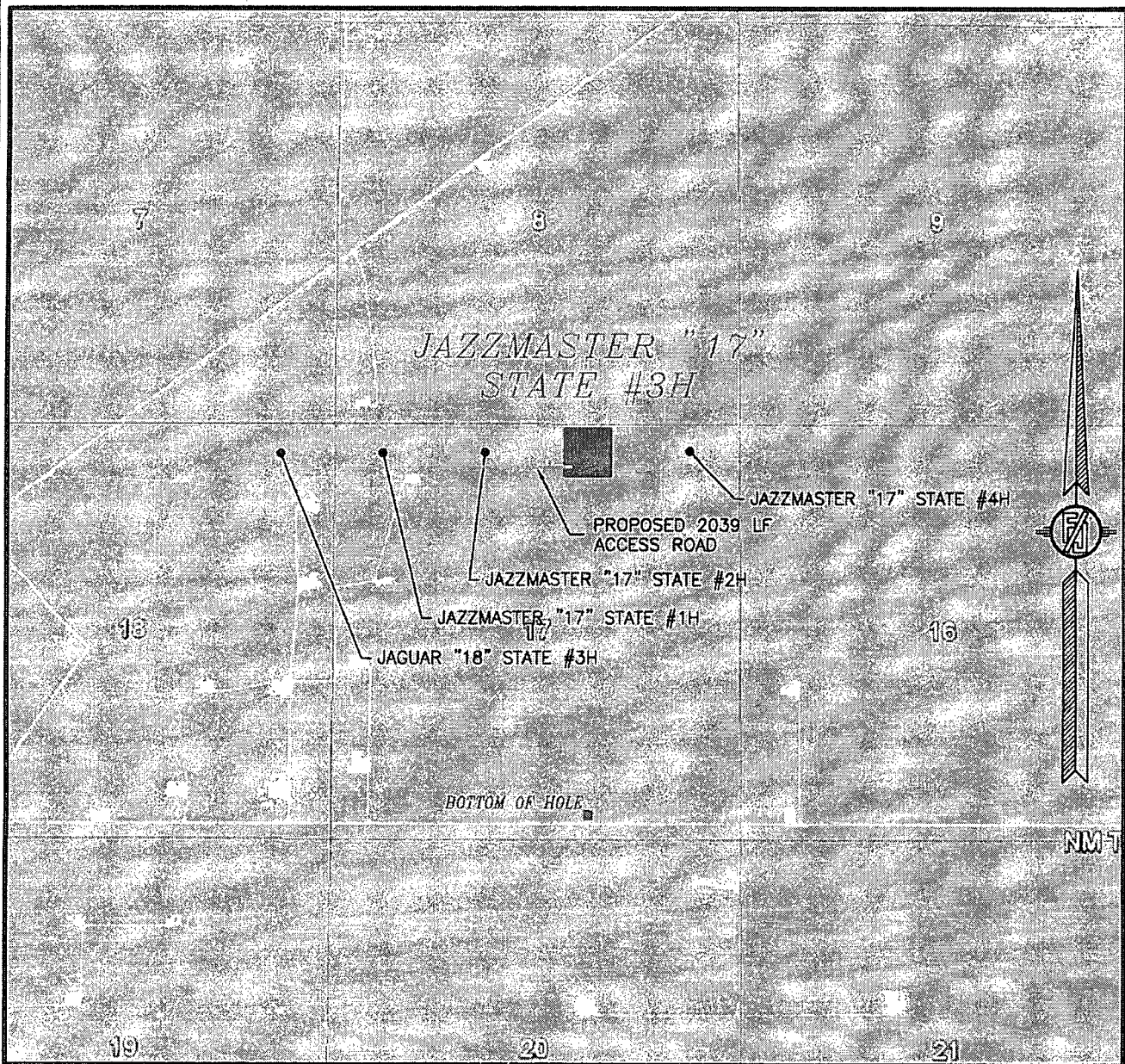

NOT TO SCALE
AERIAL PHOTO:
GOOGLE EARTH
MARCH 2012

ENDURANCE RESOURCES, LLC
JAZZMASTER "17" STATE #3H
LOCATED 330 FT. FROM THE NORTH LINE
AND 1980 FT. FROM THE EAST LINE OF
SECTION 17, TOWNSHIP 23 SOUTH,
RANGE 33 EAST, N.M.P.M.
LEA COUNTY, STATE OF NEW MEXICO

JULY 8, 2013

SURVEY NO. 2093

MADRON SURVEYING, INC. 301 SOUTH CANAL (575) 234-3341 CARLSBAD, NEW MEXICO