

Submit 1 Copy To Appropriate District Office
District I - (575) 393-6161
1625 N. French Dr., Hobbs, NM 88240
District II - (575) 748-1283
811 S. First St., Artesia, NM 88210
District III - (505) 334-6178
1000 Rio Brazos Rd., Aztec, NM 87401
District IV - (505) 476-3460
1220 S. St. Francis Dr., Santa Fe, NM 87505

State of New Mexico
Energy, Minerals and Natural Resources

OIL CONSERVATION DIVISION
1220 South St. Francis Dr.
Santa Fe, NM 87505

Form C-103
Revised August 1, 2011

WELL API NO. 30-025-32747	
5. Indicate Type of Lease STATE <input checked="" type="checkbox"/> FEE <input type="checkbox"/>	
6. State Oil & Gas Lease No. E0-7824	
7. Lease Name or Unit Agreement Name Chukar State	
8. Well Number 1	
9. OGRID Number 000785	
10. Pool name or Wildcat Pearl; Queen	
SUNDRY NOTICES AND REPORTS ON WELLS (DO NOT USE THIS FORM FOR PROPOSALS TO DRILL OR TO DEEPEN OR PLUG BACK TO A DIFFERENT RESERVOIR. USE "APPLICATION FOR PERMIT" (FORM C-101) FOR SUCH PROPOSALS.)	
1. Type of Well: Oil Well <input checked="" type="checkbox"/> Gas Well <input type="checkbox"/> Other <input type="checkbox"/>	
2. Name of Operator Amtex Energy, Inc.	
3. Address of Operator P.O. Box 3418, Midland, Texas 79702	
4. Well Location Unit Letter <u>O</u> : <u>330</u> feet from the <u>South</u> line and <u>2310</u> feet from the <u>East</u> line Section <u>16</u> Township <u>19S</u> Range <u>34E</u> NMPM <u>Lea</u> County	
11. Elevation (Show whether DR, RKB, RT, GR, etc.) GL 3767'	

12. Check Appropriate Box to Indicate Nature of Notice, Report or Other Data

NOTICE OF INTENTION TO:		SUBSEQUENT REPORT OF:	
PERFORM REMEDIAL WORK <input type="checkbox"/>	PLUG AND ABANDON <input type="checkbox"/>	REMEDIAL WORK <input type="checkbox"/>	ALTERING CASING <input type="checkbox"/>
TEMPORARILY ABANDON <input type="checkbox"/>	CHANGE PLANS <input type="checkbox"/>	COMMENCE DRILLING OPNS. <input type="checkbox"/>	P AND A <input type="checkbox"/>
PULL OR ALTER CASING <input type="checkbox"/>	MULTIPLE COMPL <input type="checkbox"/>	CASING/CEMENT JOB <input type="checkbox"/>	
DOWNHOLE COMMINGLE <input type="checkbox"/>			
OTHER: <input type="checkbox"/>		OTHER: Temporarily Abandon <input checked="" type="checkbox"/>	

13. Describe proposed or completed operations. (Clearly state all pertinent details, and give pertinent dates, including estimated date of starting any proposed work). SEE RULE 19.15.7.14 NMAC. For Multiple Completions: Attach wellbore diagram of proposed completion or recompletion.

1. MIRU TFH Rental Tools 10/01/2013
2. Load Casing w/ water and pressure tested to 560 psi, record on chart recorder for more than 30 mins.
3. Attached record on Original Chart Recorder
4. CIBP @ 4,510'
5. Perfs @ 4,538' - 4,552'

CIBP within 100' of perfs

This Approval of Temporary
Abandonment Expires 04/02/2014

Spud Date:

Rig Release Date:

I hereby certify that the information above is true and complete to the best of my knowledge and belief.

SIGNATURE William J. Savage TITLE President DATE 10/02/13
Type or print name William J. Savage E-mail address: keads@amtexenergy.com PHONE: (432) 686-0847
APPROVED BY: Wendy Whitaker TITLE Compliance Officer DATE 10/8/2013
Conditions of Approval (if any):

OCT 08 2013

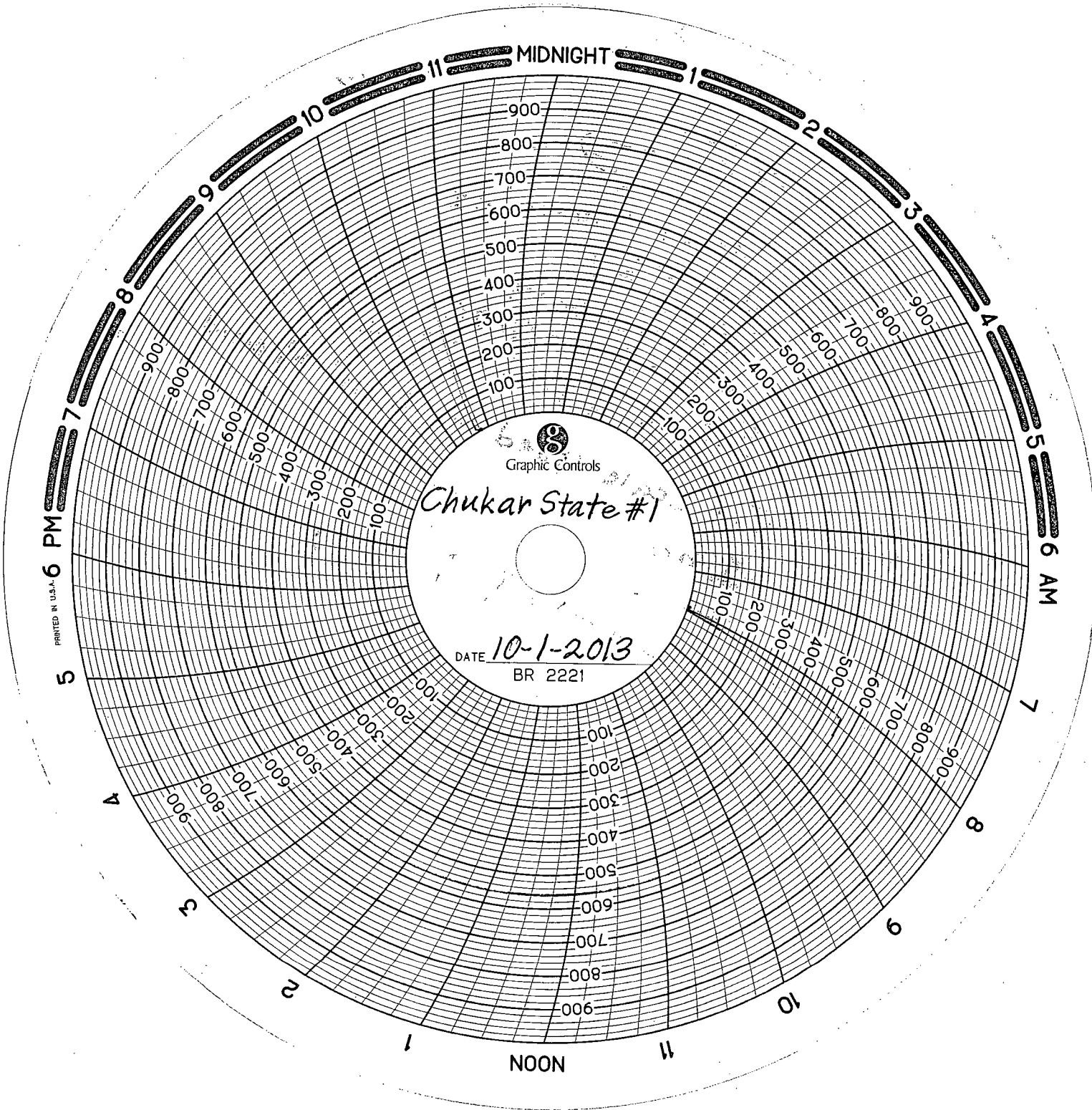

PRINTED IN U.S.A.

A92

Adrian Gonzalez

Unit # 22

TFH Rentals

575-397-3270

560 psi Held for 30 min.

Time Scale used on Chart Recorder

1 hr.