

District I  
1625 N. French Dr., Hobbs, NM 88240  
Phone: (575) 393-6161 Fax: (575) 393-0720  
District II  
811 S. First St., Artesia, NM 88210  
Phone: (575) 748-1283 Fax: (575) 748-9720  
District III  
1000 Rio Brazos Road, Aztec, NM 87410  
Phone: (505) 334-6178 Fax: (505) 334-6170  
District IV  
1220 S. St. Francis Dr., Santa Fe, NM 87505  
Phone: (505) 476-3460 Fax: (505) 476-3462

State of New Mexico  
Energy, Minerals & Natural Resources Department  
**OIL CONSERVATION DIVISION**  
1220 South St. Francis Dr.  
Santa Fe, NM 87505

Form C-102  
Revised August 1, 2011  
Submit one copy to appropriate  
District Office

☐ AMENDED REPORT

OCT 23 2013

RECEIVED

WELL LOCATION AND ACREAGE DEDICATION PLAT

API Number <b>30-025-41463</b>	Pool Code <b>96674</b>	Pool Name <b>Triple X Bone Spring, West</b>
Property Code <b>305098</b>	Property Name <b>COPPERHEAD "18" STATE</b>	Well Number <b>5H</b>
OGRID No. <b>16696</b>	Operator Name <b>OXY USA INC.</b>	Elevation <b>3568.0'</b>

Surface Location

UL or lot no.	Section	Township	Range	Lot Idn	Feet from the	North/South line	Feet from the	East/West line	County
A	18	24 SOUTH	33 EAST, N.M.P.M.		360'	NORTH	915'	EAST	LEA

Bottom Hole Location If Different From Surface

UL or lot no.	Section	Township	Range	Lot Idn	Feet from the	North/South line	Feet from the	East/West line	County
P	18	24 SOUTH	33 EAST, N.M.P.M.		340'	SOUTH	350'	EAST	LEA

Dedicated Acres	Joint or Infill	Consolidation Code	Order No.
160	N		

No allowable will be assigned to this completion until all interests have been consolidated or a non-standard unit has been approved by the division.

<p><b>SURFACE LOCATION</b> NEW MEXICO EAST NAD 1927 Y=445909.6 X=725118.7 LAT.: N 32.2238261° LONG.: W 103.6053660°</p>		<p><b>OPERATOR CERTIFICATION</b></p> <p>I hereby certify that the information contained herein is true and complete to the best of my knowledge and belief, and that this organization either owns a working interest or unleased mineral interest in the land including the proposed bottom hole location or has a right to drill this well at this location pursuant to a contract with an owner of such a mineral or working interest, or to a voluntary pooling agreement or a compulsory pooling order heretofore entered by the division.</p> <p>Signature: <u>David Stewart</u> Date: <u>10/17/13</u></p> <p>Printed Name: <u>David Stewart Sr. Reg. Adv.</u></p> <p>E-mail Address: <u>David.Stewart@oxy.com</u></p>
		<p><b>SURVEYOR CERTIFICATION</b></p> <p>I hereby certify that the well location shown on this plat was plotted from field notes of actual surveys made by me or under my supervision and that the same is true and correct to the best of my belief.</p> <p>Date of Survey: <u>AUGUST 22, 2013</u></p> <p>Signature and Seal of Professional Surveyor: <u>Terry J. Paul</u></p> <p>Certificate Number: <u>15079</u></p>

WO# 130827WL-d (Rev. B) (KA)

OCT 30 2013

SECTION 18, TOWNSHIP 24 SOUTH, RANGE 33 EAST, N.M.P.M.,  
LEA COUNTY  
NEW MEXICO

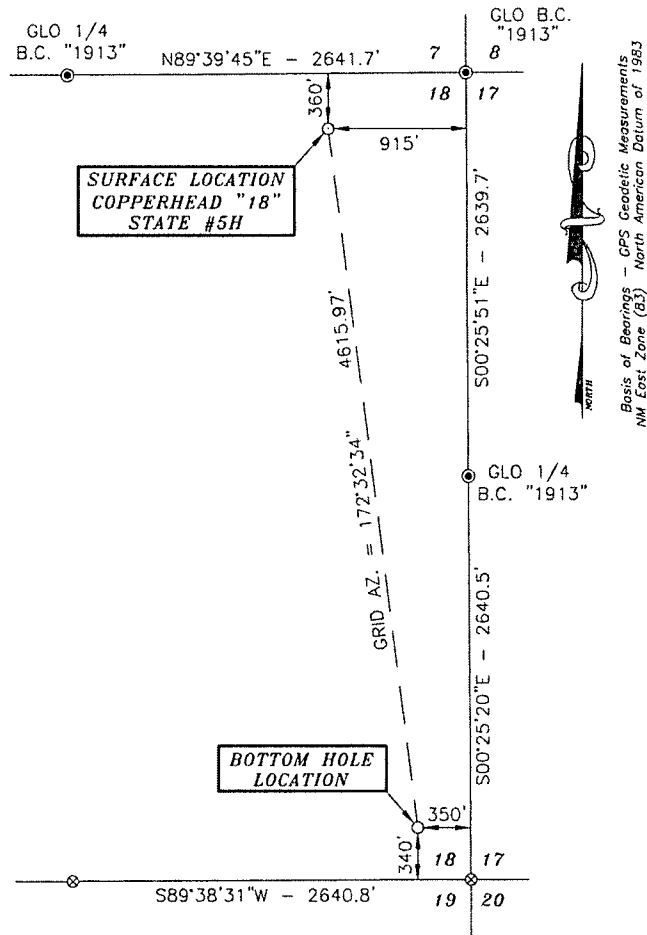

DRIVING DIRECTIONS:  
BEGINNING IN JAL AT THE INTERSECTION  
OF N.M. STATE HWY. 18 AND N.M. STATE  
HWY. #128, GO WEST ON N.M. STATE  
HWY. #128 FOR 25.5 MILES, TURN RIGHT  
ON CALICHE ROAD AND GO NORTHWEST  
FOR 1.1 MILES, TURN LEFT ON  
PROPOSED AND GO WEST FOR 127.7  
FEET TO LOCATION.

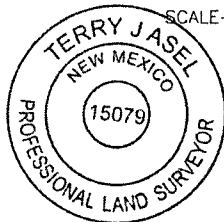
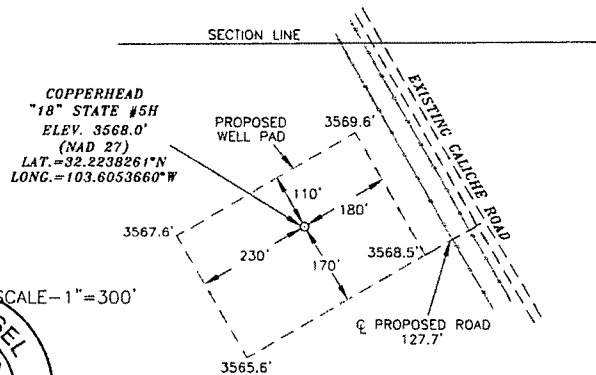

**SURVEYORS CERTIFICATE**

I, TERRY J. ASEL, NEW MEXICO PROFESSIONAL SURVEYOR  
NO. 15079, DO HEREBY CERTIFY THAT I CONDUCTED AND AM  
RESPONSIBLE FOR THIS SURVEY, THAT THIS SURVEY IS  
TRUE AND CORRECT TO THE BEST OF MY KNOWLEDGE AND  
BELIEF, AND MEETS THE "MINIMUM STANDARDS FOR  
SURVEYING IN NEW MEXICO" AS ADOPTED BY THE NEW  
MEXICO STATE BOARD OF REGISTRATION FOR  
PROFESSIONAL ENGINEERS AND SURVEYORS.

*Terry J. Asel* 10/10/2013  
Terry J. Asel, N.M. R.P.L.S. No. 15079

Asel Surveying  
P.O. BOX 393 - 310 W. TAYLOR  
HOBBS, NEW MEXICO - 575-393-9146

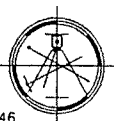

**LEGEND**  
● - DENOTES FOUND MONUMENT AS NOTED  
⊗ - DENOTES CALCULATED CORNER

1000' 0 1000' 2000' FEET  
SCALE: 1"=1000'

**OXY USA INC.**

COPPERHEAD "18" STATE #5H LOCATED AT  
360' FNL & 915' FEL IN SECTION 18,  
TOWNSHIP 24 SOUTH, RANGE 33 EAST,  
N.M.P.M., LEA COUNTY, NEW MEXICO

Survey Date: 08/27/13	Sheet 1 of 1 Sheets
W.O. Number: 130827WL-d (Rev. B)	Drawn By: KA Rev: B
Date: 10/08/13	130827WL-d Scale: 1"=1000'

# LOCATION VERIFICATION MAP

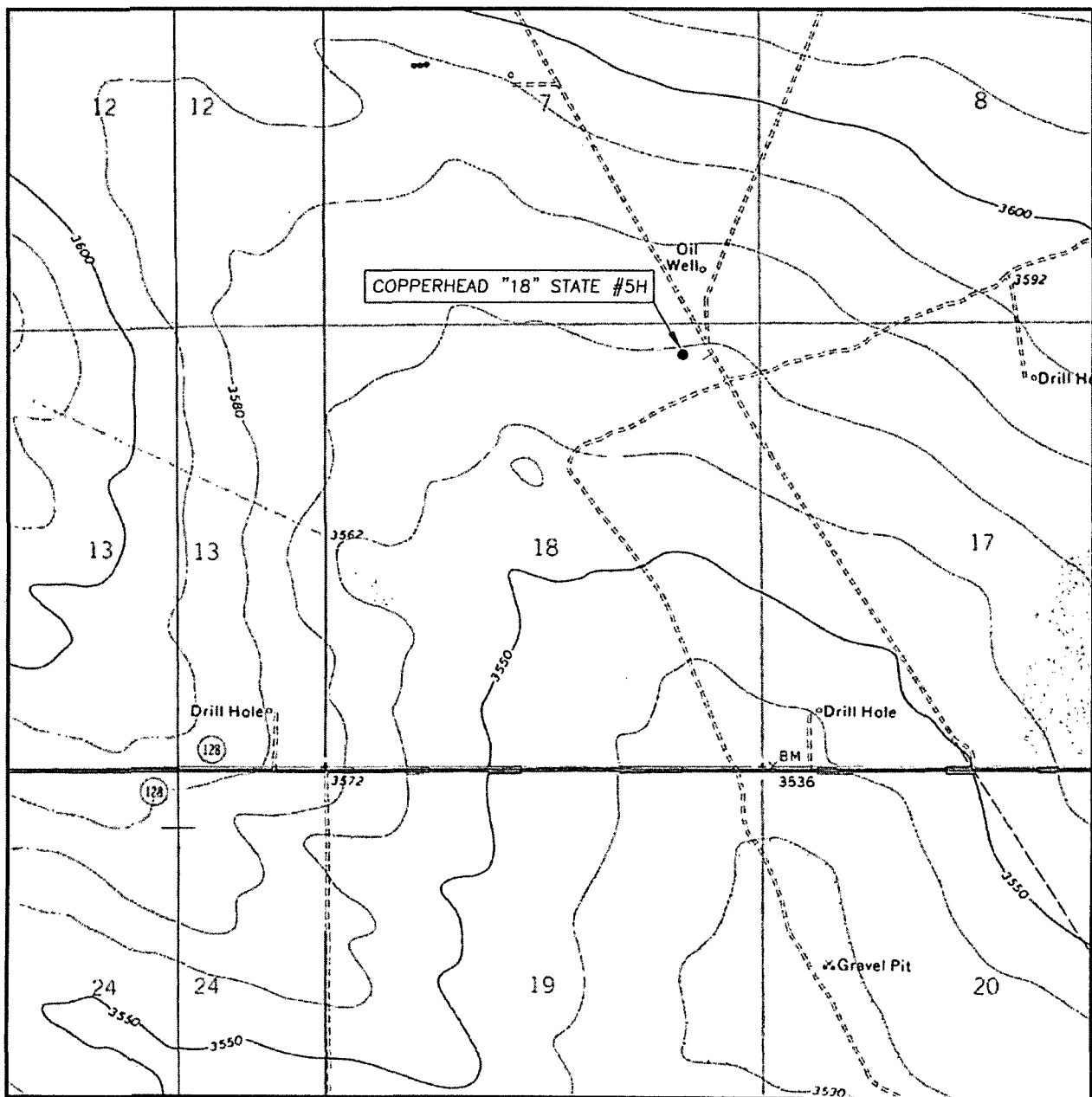

SCALE: 1" = 2000'

CONTOUR INTERVAL: 10'

SEC. 18 TWP. 24-S RGE. 33-E

SURVEY N.M.P.M.

COUNTY LEA

DESCRIPTION 360' FNL & 915' FEL

ELEVATION 3568.0'

OPERATOR OXY USA INC.

LEASE COPPERHEAD "18" STATE #5H

U.S.G.S. TOPOGRAPHIC MAP

BELL LAKE, N.M.

Asel Surveying

P.O. BOX 393 - 310 W. TAYLOR  
HOBBS, NEW MEXICO - 575-393-9146

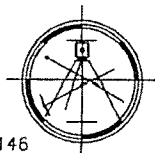

# VICINITY MAP

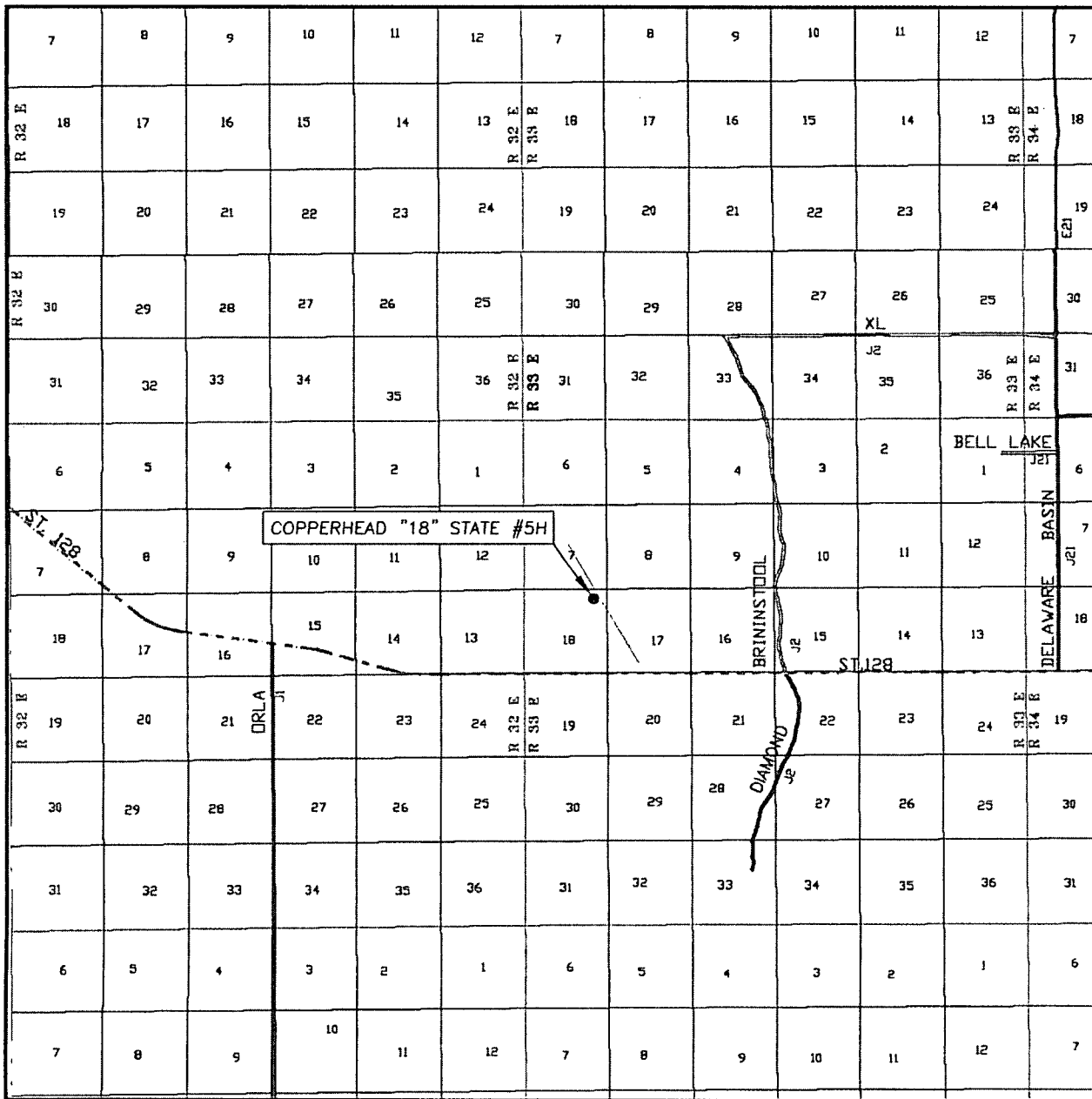

SEC. 18 TWP. 24-S RGE. 33-E  
 SURVEY N.M.P.M.  
 COUNTY LEA  
 DESCRIPTION 360' FNL & 915' FEL  
 ELEVATION 3568.0'  
 OPERATOR OXY USA INC.  
 LEASE COPPERHEAD "18" STATE #5H

SCALE: 1" = 2 MILES

Asel Surveying

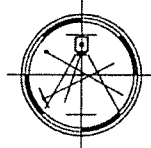

P.O. BOX 393 - 310 W. TAYLOR  
 HOBBS, NEW MEXICO - 575-393-9146

DIRECTIONS BEGINNING IN JAL AT THE INTERSECTION OF N.M. STATE HWY. #18 AND N.M. STATE HWY. #128, GO WEST ON N.M. STATE HWY. #128 FOR 25.5 MILES, TURN RIGHT ON CALICHE ROAD AND GO NORTHWEST FOR 1.1 MILES, TURN LEFT ON PROPOSED ROAD AND GO WEST FOR 127.7 FEET TO LOCATION.