

30-025-41471

1. **Existing Roads:** Area maps: Exhibit "B" is a reproduction of Eddy Co. General Highway Map. Exhibit "C" is a reproduction of a USGS Topographic Map, and Exhibit "C-1" is a well site layout map, showing proposed road to location and existing road. Existing road shown on Exhibits "C," "C-1," will be maintained in a condition equal to or better than current conditions.

A. The maximum width of the driving surface will be 15.' The road will be crowned and ditched with a 2% slope from the tip of the crown to the edge of the driving surface. The ditches will be 1' deep with 3:1 slopes. The driving surface will be made of 6" rolled and compacted caliche.

B. At mile marker 22 on Highway 128 go North on lease road 2 1/4 miles to proposed lease road.

2. **Planned Access Roads:** Cimarex plans to construct 1650.4' of new access road to service the Dos Equis 11 Fed Com #3 well.

3. **Planned Electric Line:**

Cimarex plans to install an overhead electric line from the proposed well to an existing overhead electric line at the Dos Equis 11 Fed #2 wellsite. The proposed electric line route is located off lease and a ROW has been filed with the BLM. No other Elines planned.

4. **Location of Existing Wells in a One-Mile Radius - Exhibit A**

- | | |
|----------------------|--------------------------|
| A. Water wells - | None known |
| B. Disposal wells - | None known |
| C. Drilling wells - | None known |
| D. Producing wells - | As shown on Exhibits "A" |
| E. Abandoned wells - | As shown on Exhibits "A" |

HOBBS OCD

OCT 23 2013

RECEIVED

5. **Location of Proposed Production Facilities:**

If on completion this well is a producer, a tank battery will be used and the necessary production equipment will be installed at the Dos Equis 11 Federal 1 battery. Route is off lease and a ROW has been submitted to the BLM.

5. **Location and Type of Water Supply:**

Water will be purchased locally from a commercial source and trucked over the access roads.

6. **Source of Construction Material:**

If possible, native caliche will be obtained from the excavation of drill site. Topsoil will be pushed back from the drill site and existing caliche will be ripped and compacted. Then topsoil will be stockpiled on location as depicted on Exhibit "D" (rig layout). If additional material is needed, it will be purchased from a BLM-approved pit as near as possible to the well location.

OCT 31 2013

7. Ancillary Facilities:

- A. No camps or airstrips to be constructed.

8. Well Site Layout:

- A. Exhibit "D" shows location and rig layout.
- B. Mud pits in the closed circulation system will be steel pits and the cuttings will be stored in steel containment pits.
- C. Cuttings will be stored in steel pits until they are hauled to a state-approved disposal facility.
- D. If the well is a producer, those areas of the location not essential to production facilities will be reclaimed and seeded per BLM requirements.

9. Plans for Restoration of Surface:

Rehabilitation of the location will start in a timely manner after all drilling operations cease. The type of reclamation will depend on whether the well is a producer or a dry hole.

Drainage systems, if any, will be reshaped to the original configuration with provisions made to alleviate erosion. These may need to be modified in certain circumstances to prevent inundation of the location's pad and surface facilities. After the area has been shaped and contoured, topsoil from the spoil pile will be placed over the disturbed area to the extent possible. Revegetation procedures will comply with BLM standards.

If the well is a dry hole, the pad and road area will be recountoured to match the existing terrain. Topsoil will be spread to the extent possible. Revegetation will comply with BLM standards.

Should the well be producer, those areas of the location not essential to production facilities and operations will be reclaimed and seeded per BLM requirements. Please see Production Facilities Layout Diagram, exhibit D-1

10 Other Information

- A. Topography consists of a sloping plane with loose tan sands. Vegetation is mainly yucca, mesquite and shin oak.
- B. The wellsite is on surface owned by Department of the Interior, Bureau of Land Management. The land is used mainly for farming, cattle ranching, recreational use, and oil and gas production.
- C. In lieu of an archaeological survey report, Cimarex will be submitting an MOA application for this well pad and access road since they are within the MOA boundary.
- D. There are no known dwellings within 1½ miles of this location.

11. On Site Notes and Information:

On January 30, 2013, A BLM onsite meeting was held with Barry Hunt, Cimarex representative, Trisha Badbear with the BLM, and Basin Suveys. The permitted location was approved. V-Door East. Top soil west. Interim reclamation: All 4 sides. Access road from southeast corner, east, to the #2.

Operator Certification Statement
Dos Equis 11 Federal Com 3
Cimarex Energy Co. of Colorado
UL: D, Sec. 11, 24S, 32E
Lea Co., NM

Operator's Representative

Cimarex Energy Co. of Colorado
500 N. Marienfeld St., Ste. 600
Midland, TX 79701
Office Phone: (432) 571-7800

CERTIFICATION: I hereby certify that I, or someone under my direct supervision, have inspected the drill site and access route proposed herein; that I am familiar with the conditions which currently exist; that I have full knowledge of state and Federal laws applicable to this operation; that the statements made in this APD package are, to the best of my knowledge, true and correct; and that the work associated with the operations proposed herein will be performed in conformity with this APD package and the terms and conditions under which it is approved. I also certify that I, or the company I represent, am responsible for the operations conducted under this application. These statements are subject to the provisions of 18 U.S.C. 1001 for the filing of false statements.

Executed this 22 day of April, 2013

NAME: 
Hope Knauls

TITLE: Regulatory Compliance

ADDRESS: 600 N. Marienfeld St., Ste. 600
Midland, TX 79701

TELEPHONE: 432-571-7848

EMAIL: hknauls@cimarex.com

Field Representative: Same as above

SECTION 11, TOWNSHIP 24 SOUTH, RANGE 32 EAST, N.M.P.M.,
LEA COUNTY, NEW MEXICO.

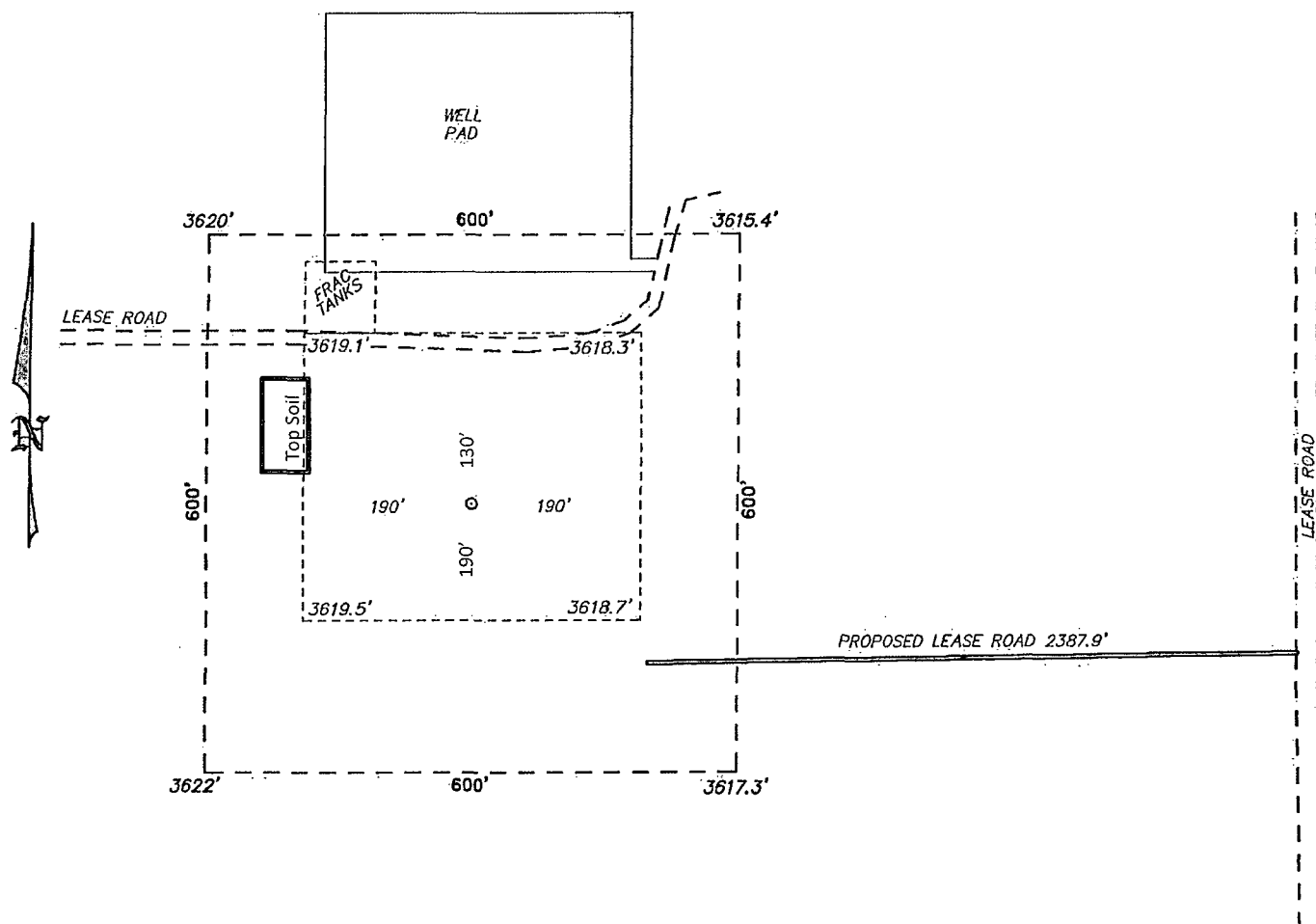

CIMAREX ENERGY CO. OF COLORADO
DOS EQUIS 11 FEDERAL COM #3
ELEV. - 3618'

SURFACE LOCATION
Lat - N 32°14'18.67"
Long - W 103°38'51.13"
NMSPCE- N 451184.5
E 753376.4
(NAD-83)

EUNICE NM IS +30 MILES NORTH EAST OF LOCATION.

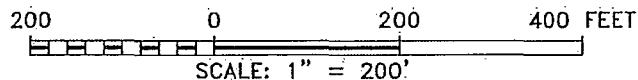

Directions to Location:

AT MILE MARKER 22 ON HIGHWAY 128 GO NORTH
ON LEASE ROAD 2 1/4 MILES TO PROPOSED LEASE
ROAD.

CIMAREX ENERGY CO. OF COLORADO

REF: DOS EQUIS 11 FEDERAL COM #3 / WELL PAD TOPO

THE DOS EQUIS 11 FEDERAL COM #3 LOCATED 330'

FROM THE NORTH LINE AND 1980' FROM THE WEST LINE OF

SECTION 11, TOWNSHIP 24 SOUTH, RANGE 32 EAST,

N.M.P.M., LEA COUNTY, NEW MEXICO.

BASIN SURVEYS P.O. BOX 1786-HOBBS, NEW MEXICO

W.O. Number: 28008 Drawn By: D. JONES

Date: 02-01-2013 Disk: DAJ 28008

Survey Date: 01-30-2013

Sheet 1 of 1 Sheets

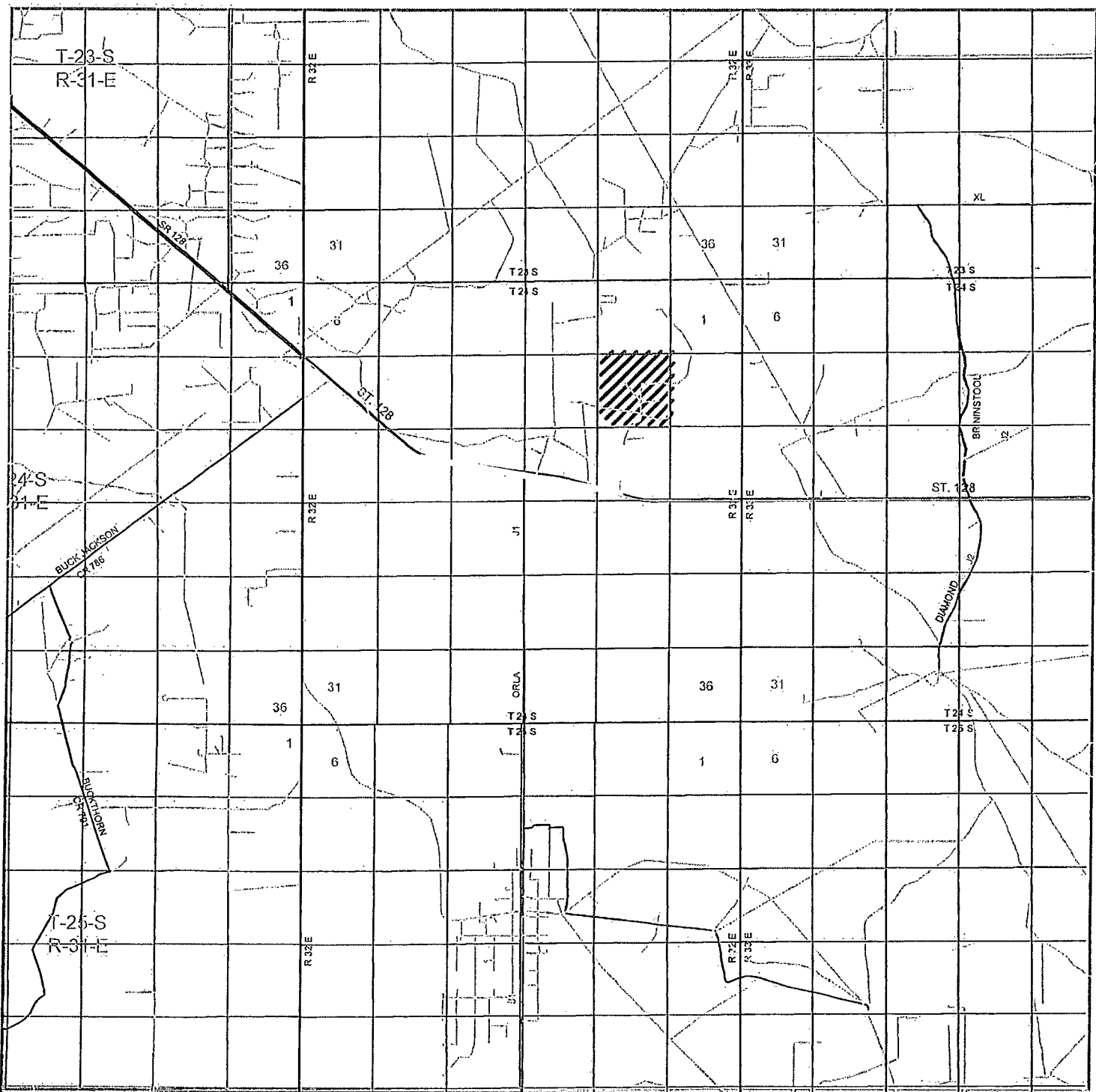

DOS EQUIS 11 FEDERAL COM 3

Located 330' FNL and 1980' FWL

Section 11, Township 24 South, Range 32 East,
N.M.P.M., LEA County, New Mexico.

Public Rd Access Route

basin
surveys
focused on excellence
in the oilfield

P.O. Box 1786
1120 N. West County Rd.
Hobbs, New Mexico 88241
(575) 393-7316 - Office
(575) 392-2206 - Fax
basinsurveys.com

W.O. Number: DAJ 28008

Survey Date: 01-30-2013

Scale: 1" = 2 Miles

Date: 02-01-2013

CIMAREX
ENERGY CO.
OF COLORADO

Exhibit B

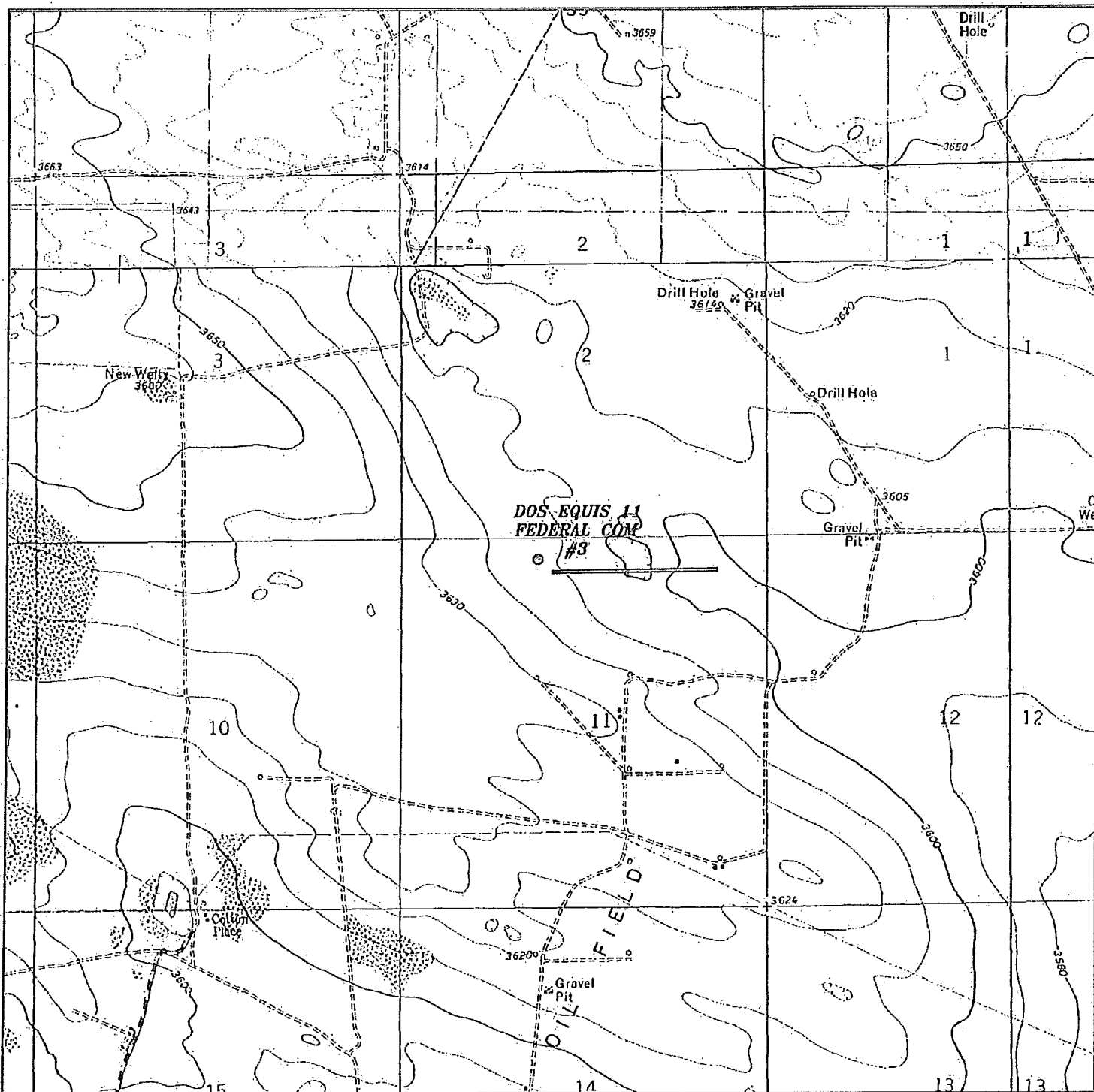

DOS EQUIS 11 FEDERAL COM 3

Located 330' FNL and 1980' FWL

Section 11, Township 24 South, Range 32 East,
N.M.P.M., LEA County, New Mexico.

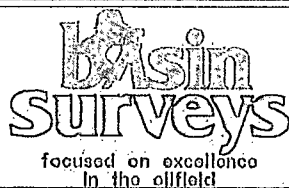

P.O. Box 1786
1120 N. West County Rd.
Hobbs, New Mexico 88241
(575) 393-7316 - Office
(575) 392-2206 - Fax
basinsurveys.com

W.O. Number: DAJ 28008

Survey Date: 01-30-2013

Scale: 1" = 2000'

Date: 02-01-2013

**CIMAREX
ENERGY CO.
OF COLORADO**

BHL Dos Equis 11 Federal Com 3

93212 115.05



DOS EQUIS 11 FEDERAL COM 3
 Located 330' FNL and 1980' FWL
 Section 11, Township 24 South, Range 32 East,
 N.M.P.M., LEA County, New Mexico.

basin
surveys
 focused on excellence
 in the oilfield

P.O. Box 1786
 1120 N. West County Rd.
 Hobbs, New Mexico 88241
 (575) 393-7316 - Office
 (575) 392-2206 - Fax
 basin-surveys.com

W.O. Number: DAJ 28008

Scale: 1" = 2000'

YELLOW TINT - USA LAND
 BLUE TINT - STATE LAND
 NATURAL COLOR - FEE LAND

CIMAREX
ENERGY CO.
OF COLORADO

**SECTION 11, TOWNSHIP 24 SOUTH, RANGE 32 EAST, N.M.P.M.,
LEA COUNTY, NEW MEXICO.**

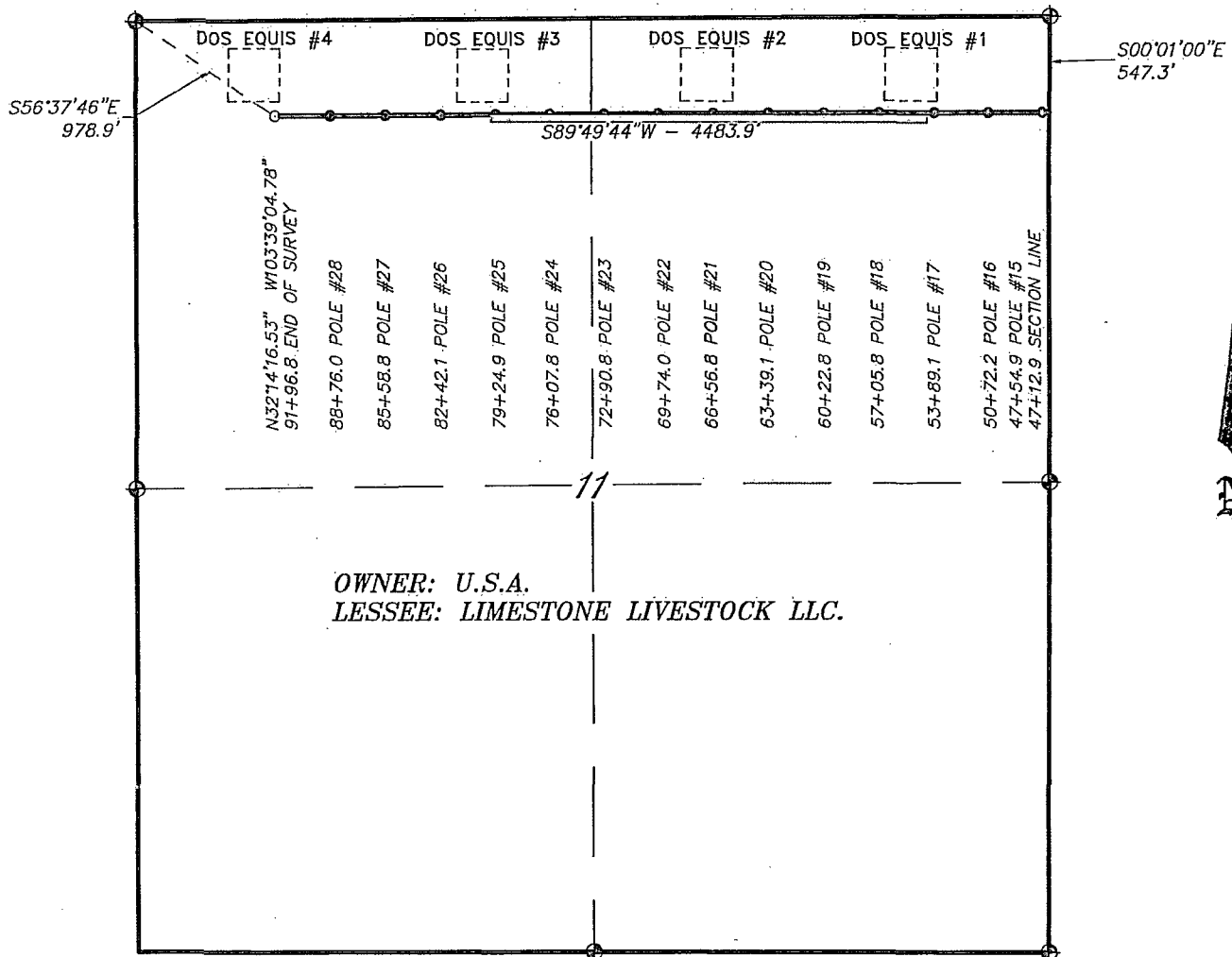

**OWNER: U.S.A.
LESSEE: LIMESTONE LIVESTOCK LLC.**

LEGAL DESCRIPTION

A STRIP OF LAND 30.0 FEET WIDE, LOCATED IN SECTION 11, TOWNSHIP 24 SOUTH, RANGE 32 EAST, N.M.P.M., LEA COUNTY, NEW MEXICO AND BEING 15.0 FEET LEFT AND RIGHT OF THE ABOVE PLATTED CENTERLINE SURVEY.

SEC. 11 4483.9 FEET = 0.85 MILES = 271.75 RODS = 3.09 ACRES

I HEREBY CERTIFY THAT THIS PLAN WAS PREPARED FROM FIELD NOTES OF AN ACTUAL SURVEY AND MEETS OR EXCEEDS ALL REQUIREMENTS FOR LAND SURVEYS AS SPECIFIED BY THIS STATE.

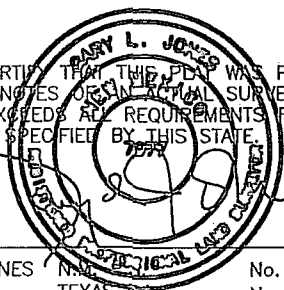

GARY L. JONES N.M. No. 7977
TEXAS P.E.S. No. 5074

BASIN SURVEYS P.O. BOX 1786 - HOBBS, NEW MEXICO

W.O. Number: 28179 Drawn By: K. GOAD

Date: 02-18-2013 Disk: KJG - 28179EL

1000 0 1000 2000 FEET

CIMAREX ENERGY COMPANY

REF: PROPOSED ELECTRIC LINE TO THE DOS EQUIS WELLS

AN ELECTRIC LINE CROSSING USA LAND IN
SECTION 11, TOWNSHIP 24 SOUTH, RANGE 32 EAST,
N.M.P.M., LEA COUNTY, NEW MEXICO.

Survey Date: 02-11-2013 Sheet 2 of 2 Sheets

Exhibit G