

Submit 1 Copy To Appropriate District Office
District I - (575) 393-6161
1625 N. French Dr., Hobbs, NM 88240
District II - (575) 748-1283
811 S. First St., Artesia, NM 88210
District III - (505) 334-6178
1000 Rio Brazos Rd., Aztec, NM 87410
District IV - (505) 476-3460
1220 S. St. Francis Dr., Santa Fe, NM 87505

State of New Mexico
Energy, Minerals and Natural Resources

OIL CONSERVATION DIVISION
1220 South St. Francis Dr.
Santa Fe, NM 87505

Form C-103

Revised July 18, 2013

SUNDRY NOTICES AND REPORTS ON WELLS (DO NOT USE THIS FORM FOR PROPOSALS TO DRILL OR TO DEEPEN OR PLUG BACK TO A DIFFERENT RESERVOIR. USE "APPLICATION FOR PERMIT" (FORM C-101) FOR SUCH PROPOSALS.)		WELL API NO. 30-025-41369
1. Type of Well: Oil Well <input checked="" type="checkbox"/> Gas Well <input type="checkbox"/> Other <input type="checkbox"/>		5. Indicate Type of Lease STATE <input checked="" type="checkbox"/> FEE <input type="checkbox"/>
2. Name of Operator CHEVRON U.S.A. INC.		6. State Oil & Gas Lease No.
3. Address of Operator 15 SMITH ROAD, MIDLAND, TEXAS 79705		7. Lease Name or Unit Agreement Name VACUUM GRAYBURG SAN ANDRES UNIT
4. Well Location Unit Letter: P 820 feet from SOUTH line and 175 feet from the EAST line Section 1 Township 18S Range 34E NMPM County LEA		8. Well Number 113
11. Elevation (Show whether DR, RKB, RT, GR, etc.) 3985' GR		9. OGRID Number 4323
		10. Pool name or Wildcat VACUUM GRAYBURG SAN ANDRES

12. Check Appropriate Box to Indicate Nature of Notice, Report or Other Data

NOTICE OF INTENTION TO:

PERFORM REMEDIAL WORK ☐ PLUG AND ABANDON ☐
TEMPORARILY ABANDON ☐ CHANGE PLANS ☐
PULL OR ALTER CASING ☐ MULTIPLE COMPL ☐
DOWNHOLE COMMINGLE ☐
CLOSED-LOOP SYSTEM ☐
OTHER: NEW WELL IS RE-STAKED - MOVED FOOTAGES

SUBSEQUENT REPORT OF:

REMEDIAL WORK ☐ ALTERING CASING ☐
COMMENCE DRILLING OPNS. ☐ P AND A ☐
CASING/CEMENT JOB ☐

OTHER:

13. Describe proposed or completed operations. (Clearly state all pertinent details, and give pertinent dates, including estimated date of starting any proposed work). SEE RULE 19.15.7.14 NMAC. For Multiple Completions: Attach wellbore diagram of proposed completion or recompletion.

PLEASE FIND ATTACHED, THE AMENDED C-102 PLAT, DIRECTIONS TO WELL, LOCATION VERIFICATION MAP, AND VICINITY MAP.

THIS NEW WELL WAS RE-STAKED, AND MOVED 150' NORTH OF PRIOR POSITION.

A NSL ORDER IS BEING SOUGHT THROUGH SANTA FE, AND THEY WILL RECEIVE NOTICE OF RE-STAKING AND NEW PLATS.

ANY QUESTIONS SHOULD BE DIRECTED TO EDGAR ACERO, CHEVRON, AT 687-7343

Spud Date:

Rig Release Date:

I hereby certify that the information above is true and complete to the best of my knowledge and belief.

SIGNATURE Denise Pinkerton TITLE REGULATORY SPECIALIST

DATE 11/07/2013

Type or print name DENISE PINKERTON
For State Use Only

E-mail address: leakejd@chevron.com

PHONE: 432-687-7375

Petroleum Engineer

APPROVED BY: [Signature] TITLE

DATE NOV 19 2013

Conditions of Approval (if any):

NOV 19 2013

DISTRICT I
1625 N. French Dr., Hobbs, NM 88240
Phone: (575) 393-6161 Fax: (575) 393-0720

DISTRICT II
811 S. First St., Artesia, NM 88210
Phone: (575) 748-1283 Fax: (575) 748-9720

DISTRICT III
1000 Rio Brazos Road, Aztec, NM 87410
Phone: (505) 334-6178 Fax: (505) 334-6113

DISTRICT IV
1220 S. St. Francis Dr., Santa Fe, NM 87505
Phone: (505) 476-3460 Fax: (505) 476-3462

State of New Mexico
Energy, Minerals & Natural Resources Department
OIL CONSERVATION DIVISION
1220 South St. Francis Dr.
Santa Fe, New Mexico 87505

HOBBS OCD
NOV 14 2013

Form C-102
Revised August 1, 2011
Submit one copy to appropriate
District Office

RECEIVED

AMENDED REPORT

WELL LOCATION AND ACREAGE DEDICATION PLAT

API Number 30-025-41369	Pool Code 62.180	Pool Name VACUUM; GRAYBURG SAN ANDRES
Property Code	Property Name VACUUM GRAYBURG (VGSAU) SAN ANDRES UNIT	Well Number 113
OGRID No. 4323	Operator Name CHEVRON USA INC	Elevation 3985'

Surface Location

UL or lot No. P	Section 1	Township 18-S	Range 34-E	Lot Idn	Feet from the 820	North/South line SOUTH	Feet from the 175	East/West line EAST	County LEA
---------------------------	---------------------	-------------------------	----------------------	---------	-----------------------------	----------------------------------	-----------------------------	-------------------------------	----------------------

Bottom Hole Location If Different From Surface

UL or lot No.	Section	Township	Range	Lot Idn	Feet from the	North/South line	Feet from the	East/West line	County
---------------	---------	----------	-------	---------	---------------	------------------	---------------	----------------	--------

Dedicated Acres 40	Joint or Infill	Consolidation Code	Order No.
------------------------------	-----------------	--------------------	-----------

NO ALLOWABLE WILL BE ASSIGNED TO THIS COMPLETION UNTIL ALL INTERESTS HAVE BEEN CONSOLIDATED OR A NON-STANDARD UNIT HAS BEEN APPROVED BY THE DIVISION

<p>GEODETIC COORDINATES NAD 27 NME</p> <p>SURFACE LOCATION Y=645502.4 N X=754476.7 E</p> <p>LAT.=32.771842° N LONG.=103.505428° W</p>	<p>OPERATOR CERTIFICATION</p> <p>I hereby certify that the information herein is true and complete to the best of my knowledge and belief, and that this organization either owns a working interest or unleased mineral interest in the land including the proposed bottom hole location or has a right to drill this well at this location pursuant to a contract with an owner of such mineral or working interest, or to a voluntary pooling agreement or a compulsory pooling order heretofore entered by the division.</p> <p><i>[Signature]</i> 11/07/2013 Signature Date DANISE PINKEDON Printed Name leakejd@chevron.com E-mail Address</p>	
	<p>SURVEYOR CERTIFICATION</p> <p>I hereby certify that the well location shown on this plat was plotted from field notes of actual surveys made by me or under my supervision, and that the same is true and correct to the best of my belief.</p> <p>NOVEMBER 7, 2013</p> <p>Date of Survey Signature & Seal of Professional Surveyor: <i>[Signature]</i> 11/07/2013 Certificate Number 3239 Ronald J. Eidson 12641 Ronald J. Eidson 3239</p>	
	<p>175'</p> <p>820'</p>	
	<p>BKL REV 10-1-11 JWSC W.O. 13.11.1253</p>	

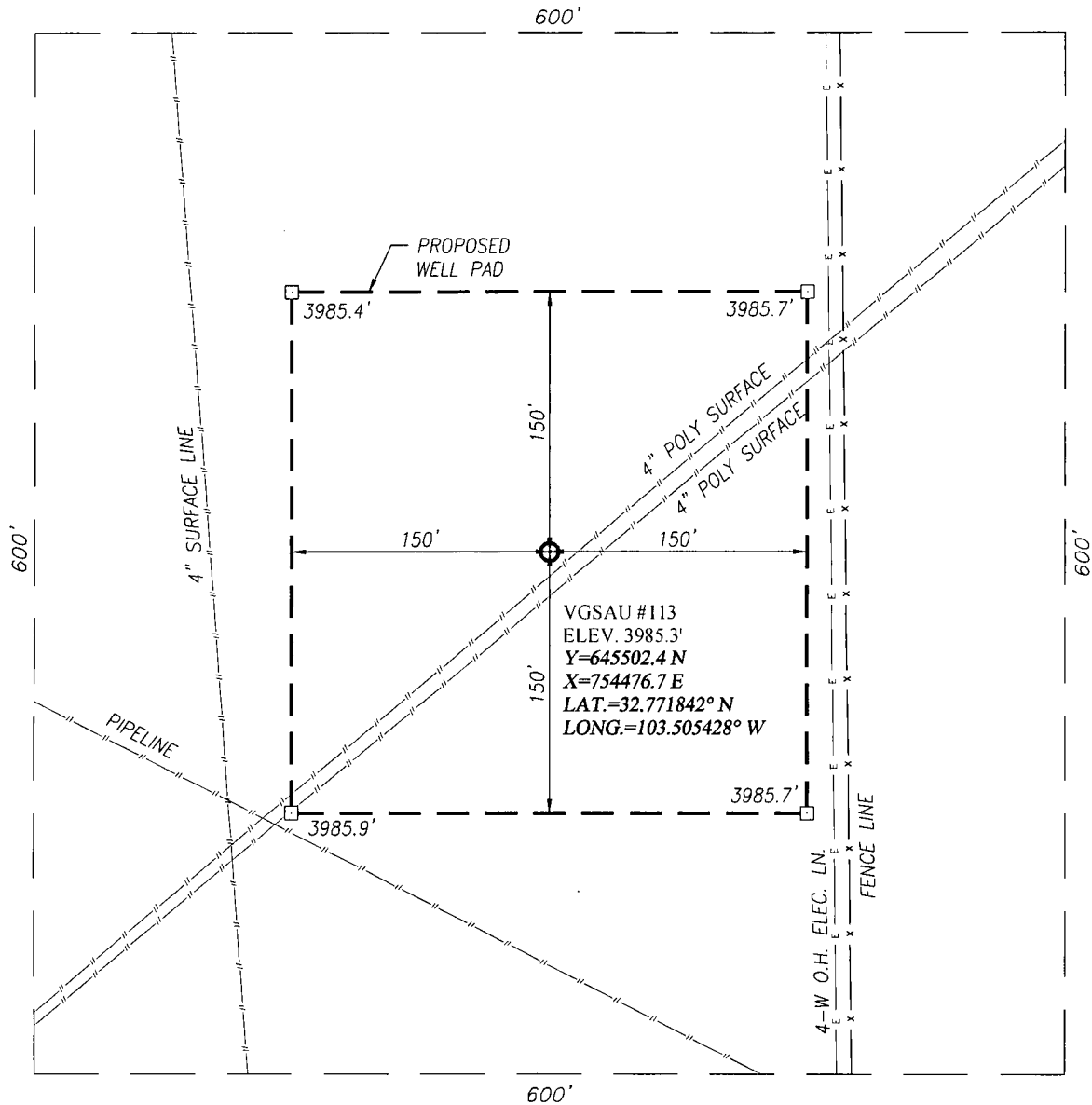

HOBBS OCD

NOV 14 2013

RECEIVED

DIRECTIONS TO LOCATION

FROM THE INTERSECTION OF STATE HWY. 238 AND CO. RD. L51 (TEXAS CAMP), GO WEST ON CO. RD. L51 APPROX. 300 FEET. TURN LEFT AND GO APPROX. 0.8 MILES. THIS LOCATION IS APPROX. 350 FEET EAST.

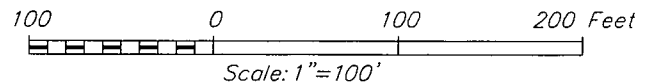

CHEVRON USA INC

VGSAU #113 WELL
LOCATED 820 FEET FROM THE SOUTH LINE
AND 175 FEET FROM THE EAST LINE OF SECTION 1,
TOWNSHIP 18 SOUTH, RANGE 34 EAST, N.M.P.M.,
LEA COUNTY, NEW MEXICO



PROVIDING SURVEYING SERVICES
SINCE 1946
JOHN WEST SURVEYING COMPANY
412 N. DAL PASO
HOBBS, N.M. 88240
(575) 393-3117 www.jwsc.biz

Survey Date: 11/7/13	CAD Date: 11/7/13	Drawn By: BKL
W.O. No.: 13111253	Rev: .	Rel. W.O.: 13110856
Sheet 1 of 1		

LOCATION VERIFICATION MAP

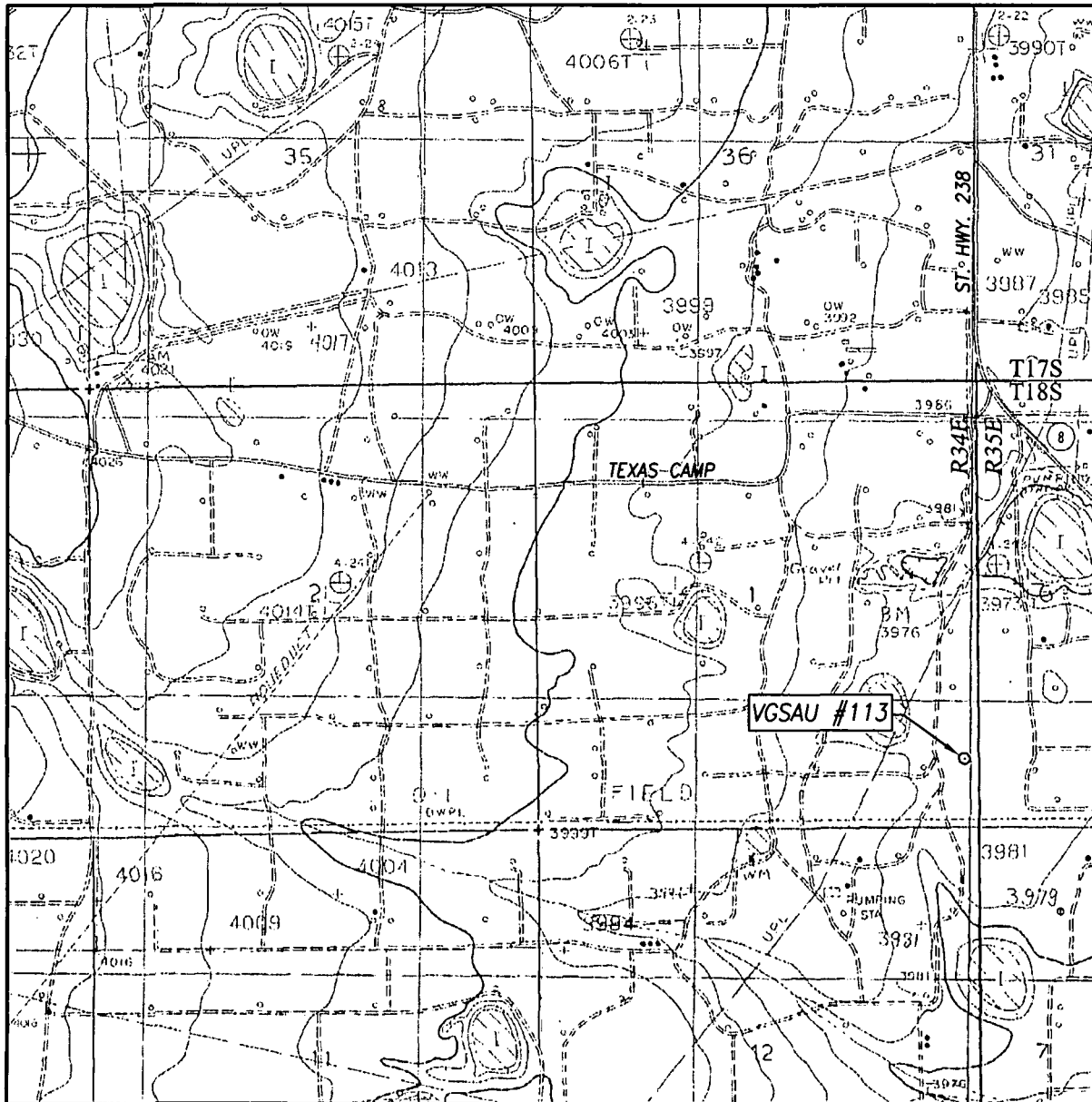

SCALE: 1" = 2000'

CONTOUR INTERVAL:
BUCKEYE, N.M. - 5'

SEC. 1 TWP. 18-S RGE. 34-E

SURVEY _____ N.M.P.M.

COUNTY LEA STATE NEW MEXICO

DESCRIPTION 820' FSL & 175' FEL

ELEVATION 3985'

OPERATOR CHEVRON USA INC

LEASE VCSAU

U.S.G.S. TOPOGRAPHIC MAP
BUCKEYE, N.M.

HOBBS OCD

NOV 14 2013

RECEIVED

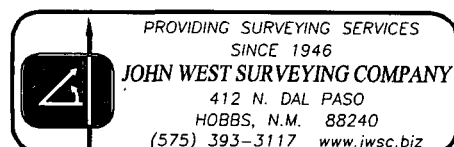

VICINITY MAP

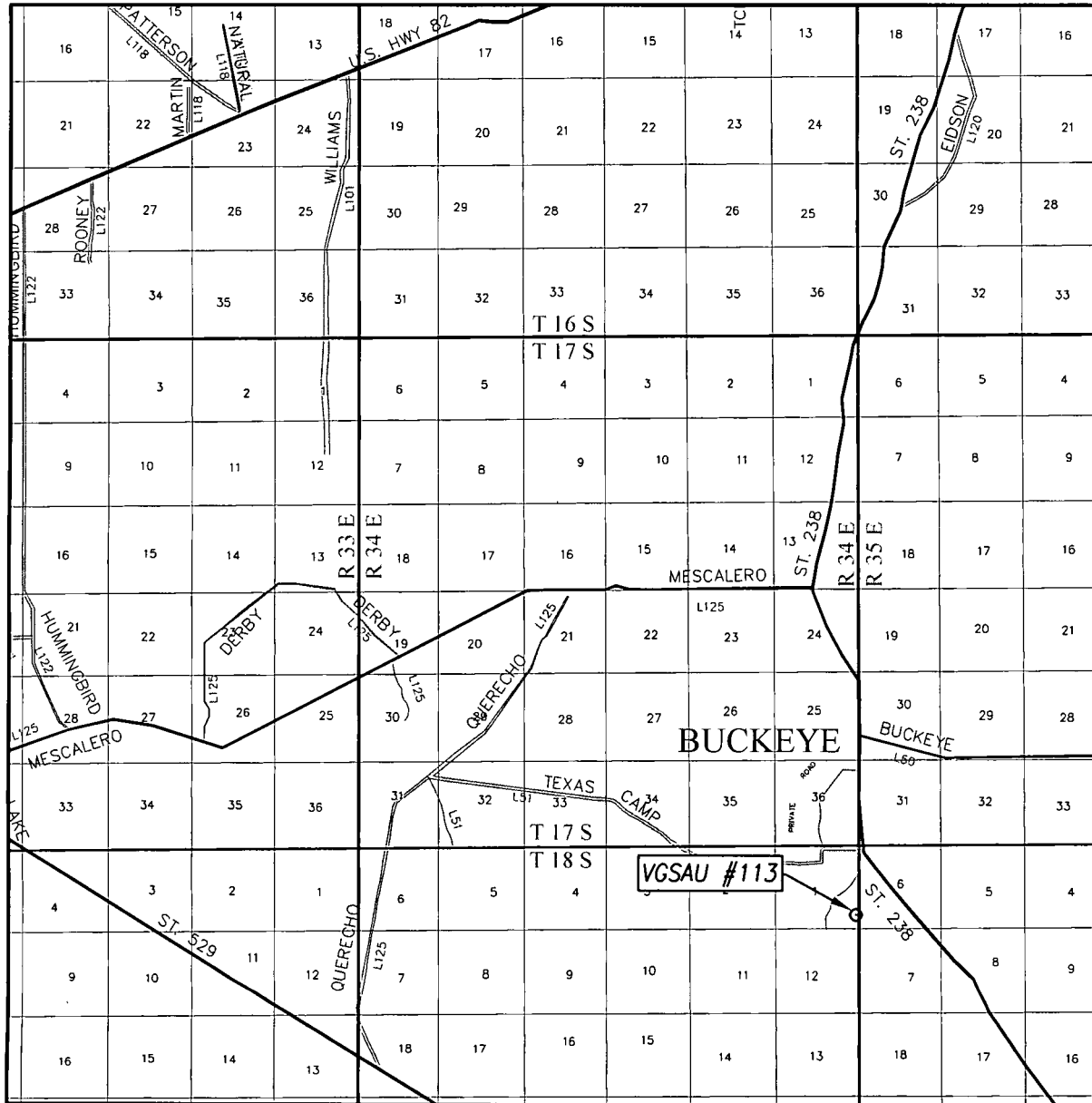

SCALE: 1" = HOBBS

SEC. 1 TWP. 18-S RGE. 34-E
 SURVEY N.M.P.M.
 COUNTY LEA STATE NEW MEXICO
 DESCRIPTION 820' FSL & 175' FEL
 ELEVATION 3985'
 OPERATOR CHEVRON USA INC
 LEASE VGS AU

NOV 14 2013

RECEIVED

