

Submit 3 Copies To Appropriate District  
Office  
District I  
1625 N. French Dr., Hobbs, NM 88240  
District II  
1301 W. Grand Ave., Artesia, NM 88210  
District III  
1000 Rio Brazos Rd., Aztec, NM 87410  
District IV  
1220 S. St. Francis Dr., Santa Fe, NM  
87505

State of New Mexico  
Energy, Minerals and Natural Resources

Form C-103  
May 27, 2004

OIL CONSERVATION DIVISION  
1220 South St. Francis Dr.  
Santa Fe, NM 87505

WELL API NO. 30-025-37398
5. Indicate Type of Lease STATE <input checked="" type="checkbox"/> FEE <input type="checkbox"/>
6. State Oil & Gas Lease No.
7. Lease Name or Unit Agreement Name EM 2 State
8. Well Number #1
9. OGRID Number 113315
10. Pool name or Wildcat Lovington

SUNDRY NOTICES AND REPORTS ON WELLS  
(DO NOT USE THIS FORM FOR PROPOSALS TO DRILL OR TO DEEPEN OR PLUG BACK TO A  
DIFFERENT RESERVOIR. USE "APPLICATION FOR PERMIT" (FORM C-101) FOR SUCH  
PROPOSALS.)

1. Type of Well: Oil Well ☐ Gas Well ☐ Other

2. Name of Operator  
Texland Petroleum-Hobbs, LLC

3. Address of Operator  
777 Main Street, Suite 3200, Fort Worth, Texas 76020

4. Well Location

Unit Letter J : 1740 feet from the South line and 2310 feet from the East line  
Section 2 Township 17S Range 36E NMPM Lea County

11. Elevation (Show whether DR, RKB, RT, GR, etc.)  
3837'

Pit or Below-grade Tank Application ☐ or Closure ☐

Pit type \_\_\_\_\_ Depth to Groundwater \_\_\_\_\_ Distance from nearest fresh water well \_\_\_\_\_ Distance from nearest surface water \_\_\_\_\_

Pit Liner Thickness: \_\_\_\_\_ mil Below-Grade Tank: Volume \_\_\_\_\_ bbls; Construction Material \_\_\_\_\_

12. Check Appropriate Box to Indicate Nature of Notice, Report or Other Data

NOTICE OF INTENTION TO:

PERFORM REMEDIAL WORK ☐ PLUG AND ABANDON ☐  
TEMPORARILY ABANDON ☒ CHANGE PLANS ☐  
PULL OR ALTER CASING ☐ MULTIPLE COMPL ☐

SUBSEQUENT REPORT OF:

REMEDIAL WORK ☐ ALTERING CASING ☐  
COMMENCE DRILLING OPNS. ☐ P AND A ☐  
CASING/CEMENT JOB ☐

OTHER:

OTHER:

13. Describe proposed or completed operations. (Clearly state all pertinent details, and give pertinent dates, including estimated date of starting any proposed work). SEE RULE 1103. For Multiple Completions: Attach wellbore diagram of proposed completion or recompletion.

Texland Petroleum-Hobbs proposes to plug and abandon the above captioned well if the proposed recompletion is not successful:

- Existing CIBP @ 6130', w/5 sk cmt cap TAG CIBP. SPOT 25 sks CMT.
- Circ 9.5# salt gel mud between plug
- Spot 25 sk plug @ 4700-4800' SPOT 25 sks CMT @ 3066'
- Spot 25 sk plug @ 1939-2039', plug will be tagged
- Spot 45 sk plug @ 400' to surface, install dry hole marker

Well bore schematics are attached.

I hereby certify that the information above is true and complete to the best of my knowledge and belief. I further certify that any pit or below-grade tank has been/will be constructed or closed according to NMOCD guidelines ☐, a general permit ☐ or an (attached) alternative OCD-approved plan ☐.

SIGNATURE Vickie Smith TITLE Regulatory Analyst DATE 11/19/13

Type or print name Vickie Smith E-mail address: vsmith@texpetro.com Telephone No. 575-397-7450

For State Use Only

APPROVED BY: Mary Brown TITLE Compliance Officer DATE 11/23/2013

Conditions of Approval (if any)

NOV 25 2013

# EM 2 STATE #1

## Proposed P&A Wellbore Schematic

Drl'd 11/2005

KB: 3858'

GL: 3837'

Z: 21' AGL

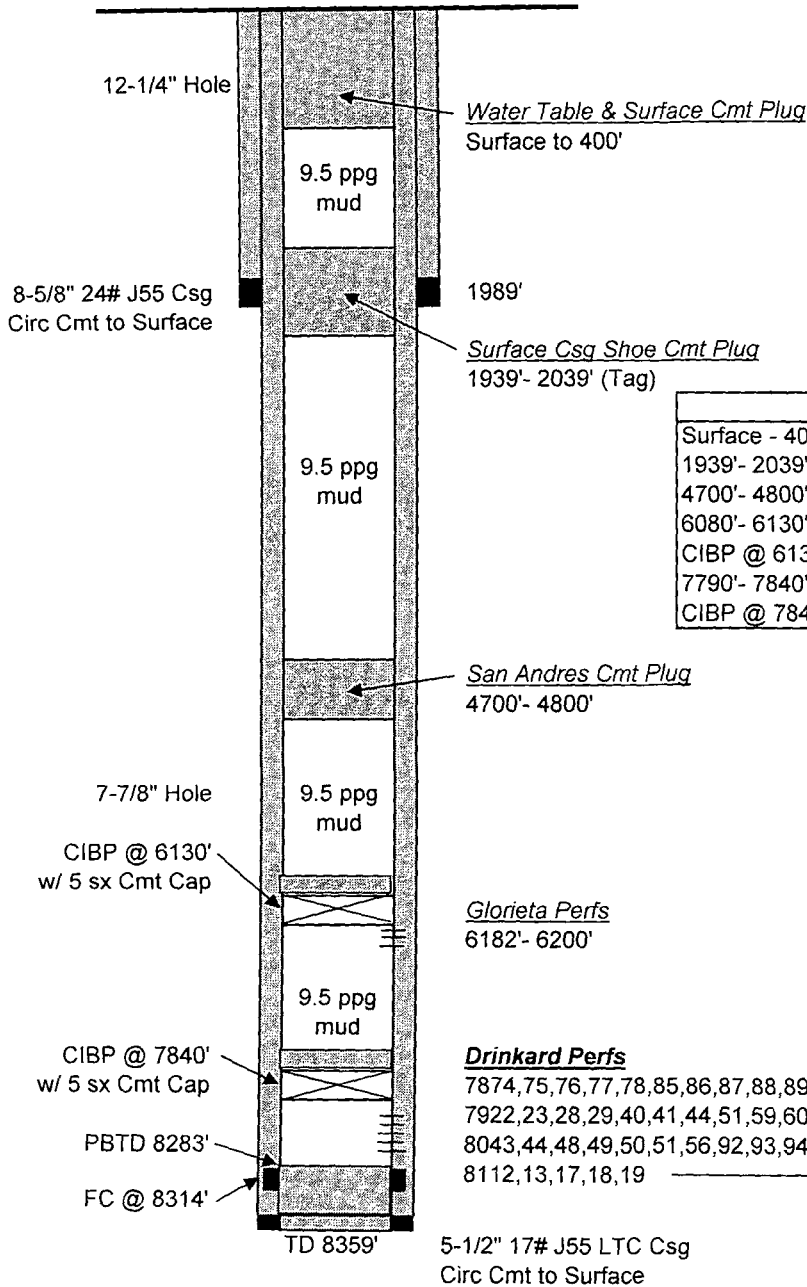

Plug Summary		
Surface - 400'	45 sxs	
1939'- 2039'	25 sxs	WOC/Tag
4700'- 4800'	25 sxs	
6080'- 6130'	5 sxs	
CIBP @ 6130'	-	
7790'- 7840'	5 sxs	
CIBP @ 7840'	-	

G.Mendenhall  
11/14/2013