

UNITED STATES
DEPARTMENT OF THE INTERIOR
BUREAU OF LAND MANAGEMENT

OCD Hobbs

FORM APPROVED
OMB NO. 1004-0135
Expires: July 31, 2010

SUNDRY NOTICES AND REPORTS ON WELLS
Do not use this form for proposals to drill or to re-enter an abandoned well. Use form 3160-3 (APD) for such proposals.

HOBBS
OCD

5. Lease Serial No.
NMNM113412

6. If Indian, Allottee or Tribe Name

7. If Unit or CA/Agreement, Name and/or No.

SUBMIT IN TRIPLICATE - Other instructions on reverse side.

1. Type of Well
☒ Oil Well ☐ Gas Well ☐ Other

2. Name of Operator
MEWBOURNE OIL COMPANY

Contact: JACKIE LATHAN
E-Mail: jlathan@mewbourne.com

3a. Address
HOBBS, NM 88241

3b. Phone No. (include area code)
Ph: 575-393-5905
Fx: 575-397-6252

4. Location of Well (Footage, Sec., T., R., M., or Survey Description)
Sec 28 T18S R32E SESW 150FSL 2230FWL

8. Well Name and No.
QUERECHO 28 NC FEDERAL 1H

9. API Well No.
30-025-41238-00-X1

10. Field and Pool, or Exploratory
QUERECHO PLAINS

11. County or Parish, and State
LEA COUNTY, NM

12. CHECK APPROPRIATE BOX(ES) TO INDICATE NATURE OF NOTICE, REPORT, OR OTHER DATA

| TYPE OF SUBMISSION | TYPE OF ACTION | | | |
|---|---|---|--|---|
| <input type="checkbox"/> Notice of Intent | <input type="checkbox"/> Acidize | <input type="checkbox"/> Deepen | <input type="checkbox"/> Production (Start/Resume) | <input type="checkbox"/> Water Shut-Off |
| <input checked="" type="checkbox"/> Subsequent Report | <input type="checkbox"/> Alter Casing | <input type="checkbox"/> Fracture Treat | <input type="checkbox"/> Reclamation | <input type="checkbox"/> Well Integrity |
| <input type="checkbox"/> Final Abandonment Notice | <input type="checkbox"/> Casing Repair | <input type="checkbox"/> New Construction | <input type="checkbox"/> Recomplete | <input checked="" type="checkbox"/> Other Drilling Operations |
| | <input type="checkbox"/> Change Plans | <input type="checkbox"/> Plug and Abandon | <input type="checkbox"/> Temporarily Abandon | |
| | <input type="checkbox"/> Convert to Injection | <input type="checkbox"/> Plug Back | <input type="checkbox"/> Water Disposal | |

13. Describe Proposed or Completed Operation (clearly state all pertinent details, including estimated starting date of any proposed work and approximate duration thereof. If the proposal is to deepen directionally or recompleate horizontally, give subsurface locations and measured and true vertical depths of all pertinent markers and zones. Attach the Bond under which the work will be performed or provide the Bond No. on file with BLM/BIA. Required subsequent reports shall be filed within 30 days following completion of the involved operations. If the operation results in a multiple completion or recompleation in a new interval, a Form 3160-4 shall be filed once testing has been completed. Final Abandonment Notices shall be filed only after all requirements, including reclamation, have been completed, and the operator has determined that the site is ready for final inspection.)

10/05/13 TD 8 3/4" hole @ 9757'. Ran 9757' of 7" 26# P110 BT&C csg. Cemented with 700 sks Class C (60:40:0) w/additives. Mixed @ 12.0 #/g w/2.31 yd. Tail w/400 sks Class H w/additives. Mixed @ 15.6 #/g w/1.18 yd. Plug down @ 8:00 AM 10/06/13. Circ 102 sks of cement to pit. WOC. At 10:30 PM 10/07/13, tested csg to 1500# for 30 mins, held OK. Drilled out with 6 1/8" bit.

Chart & schematic attached.

Bond on file: NM1693 nationwide & NMB000919

| | |
|---|---------------------------------|
| 14. I hereby certify that the foregoing is true and correct. Electronic Submission #223951 verified by the BLM Well Information System For MEWBOURNE OIL COMPANY, sent to the Hobbs Committed to AFMSS for processing by JOHNNY DICKERSON on 11/08/2013 (14JLD0767SE) | |
| Name (Printed/Typed) JACKIE LATHAN | Title AUTHORIZED REPRESENTATIVE |
| Signature (Electronic Submission) | Date 10/22/2013 |

THIS SPACE FOR FEDERAL OR STATE OFFICE USE

| | | |
|---|---------------------------------------|-----------------|
| Approved By ACCEPTED | JAMES A AMOS Title SUPERVISORY EPS | Date 11/17/2013 |
| Conditions of approval, if any, are attached. Approval of this notice does not warrant or certify that the applicant holds legal or equitable title to those rights in the subject lease which would entitle the applicant to conduct operations thereon. | | |
| Office Hobbs | | |

Title 18 U.S.C. Section 1001 and Title 43 U.S.C. Section 1212, make it a crime for any person knowingly and willfully to make to any department or agency of the United States any false, fictitious or fraudulent statements or representations as to any matter within its jurisdiction.

**** BLM REVISED ** BLM REVISED ** BLM REVISED ** BLM REVISED ** BLM REVISED ****

NOV 25 2013

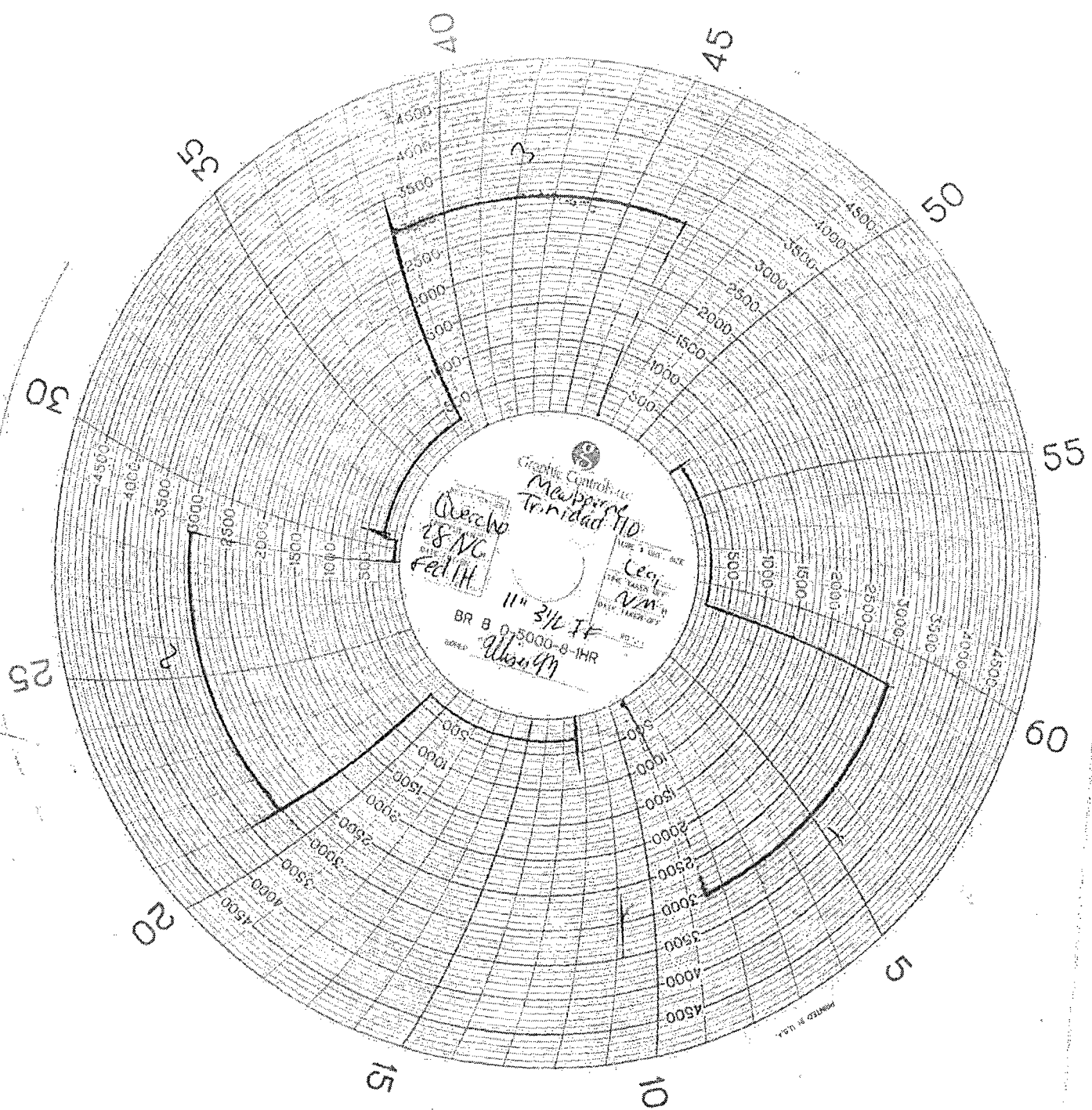

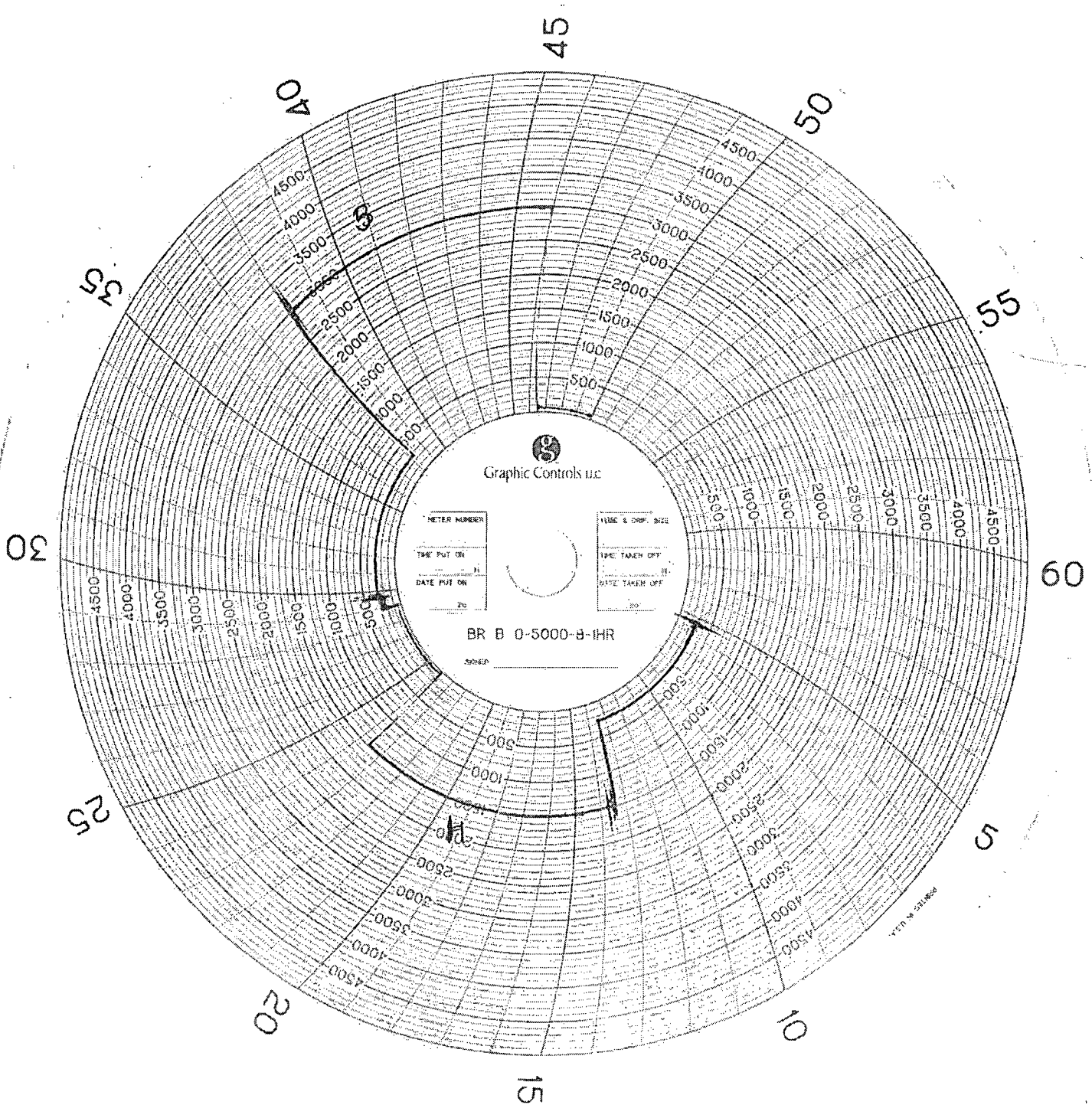

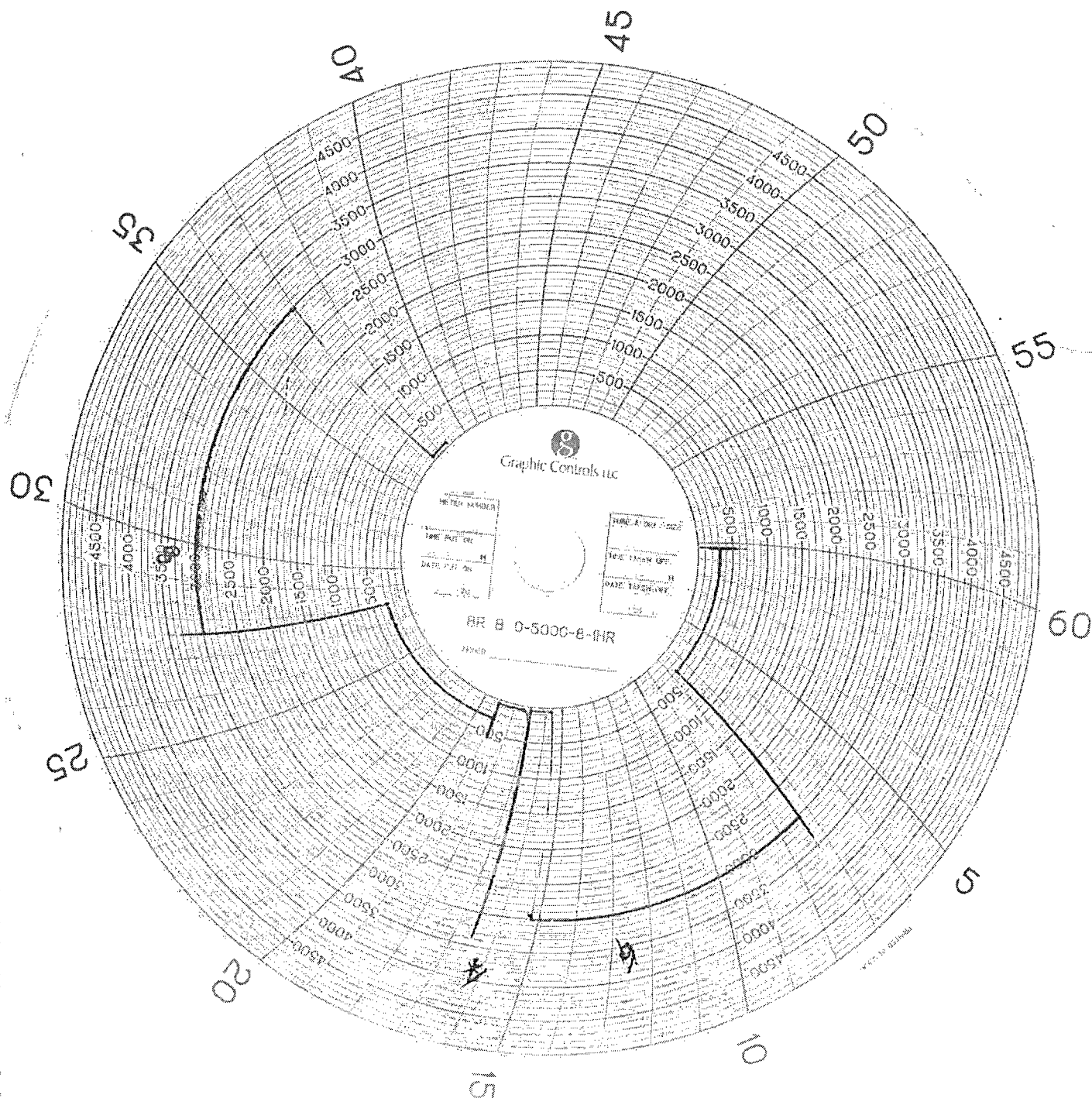



Pg. 1 of 1

Company: Newbawn Oil Date: 10-6-13 Invoice # 47541
Lease: Overriding 28 NC Fed 144 Drilling Contractor: Trinidad Rig # 110
Plug Size & Type: 11" C-22 Drill Pipe Size 3 IF 1/2 Tester: Ulises Martinez
Required BOP: 30 Installed BOP: 30

*** Check Valve Must Be Open/Disabled To Test Kill Line Valves ***

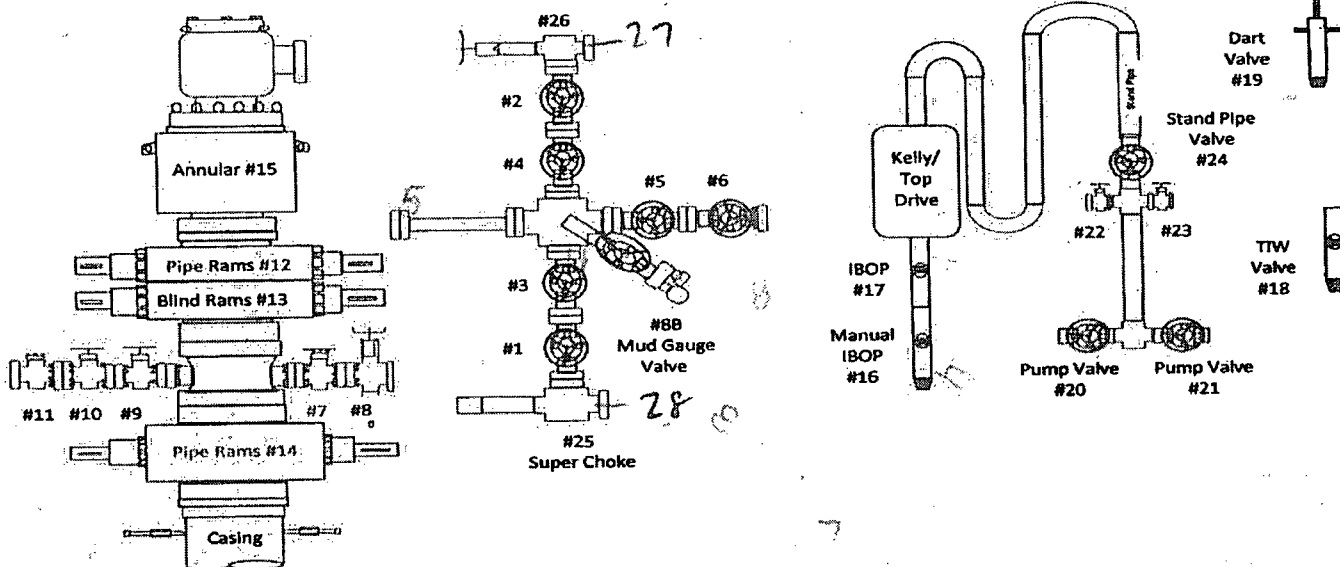
[illegible]

MAN WELDING SERVICES, INC

Company Mowbourne oil Date 10-6-13
Lease Querecho 28 NC Fed 14 County Lea, NM
Drilling Contractor Trinidad 110 Plug & Drill Pipe Size 3 1/2 IF 11"-C27

Accumulator Function Test - OO&GO#2

To Check - **USABLE FLUID IN THE NITROGEN BOTTLES** (III.A.2.c.i. or ii or iii)

- Make sure all rams and annular are open and if applicable HCR is closed.
 - Ensure accumulator is pumped up to working pressure! (Shut off all pumps)
1. Open HCR Valve. (If applicable)
 2. Close annular.
 3. Close **all** pipe rams.
 4. Open one set of the pipe rams to simulate closing the blind ram.
 5. For 3 ram stacks, open the annular to achieve the 50+ % safety factor. (5M and greater systems).
 6. Record remaining pressure 1500 psi. Test Fails if pressure is lower than required.
 - a. {950 psi for a 1500 psi system} b. {1200 psi for a 2000 & 3000 psi system}
 7. If annular is closed, open it at this time and close HCR.

To Check - **PRECHARGE ON BOTTLES OR SPHERICAL** (III.A.2.d.)

- Start with manifold pressure at, or above, maximum acceptable pre-charge pressure:
 - a. {800 psi for a 1500 psi system} b. {1100 psi for 2000 and 3000 psi system}
1. Open bleed line to the tank, slowly. (gauge needle will drop at the lowest bottle pressure)
 2. Close bleed line. Barely bump electric pump and see what pressure the needle jumps up to.
 3. Record pressure drop 950 psi. Test fails if pressure drops below minimum.
- Minimum: a. {700 psi for a 1500 psi system} b. {900 psi for a 2000 & 3000 psi system}

To Check - **THE CAPACITY OF THE ACCUMULATOR PUMPS** (III.A.2.f.)

- Isolate the accumulator bottles or spherical from the pumps & manifold.
 - Open the bleed off valve to the tank, {manifold psi should go to 0 psi} close bleed valve.
1. Open the HCR valve, {if applicable}
 2. Close annular
 3. With **pumps** only, time how long it takes to regain the required manifold pressure.
 4. Record elapsed time 1.02:47 Test fails if it takes over 2 minutes.
 - a. {950 psi for a 1500 psi system} b. {1200 psi for a 2000 & 3000 psi system}