

District I
1625 N. French Dr., Hobbs, NM 88240
Phone: (575) 393-6161 Fax: (575) 393-0720
District II
811 S. First St., Artesia, NM 88210
Phone: (575) 748-1283 Fax: (575) 748-9720
District III
1000 Rio Brazos Road, Aztec, NM 87410
Phone: (505) 334-6178 Fax: (505) 334-6170
District IV
1220 S. St. Francis Dr., Santa Fe, NM 87505
Phone: (505) 476-3460 Fax: (505) 476-3462.

State of New Mexico
Energy, Minerals & Natural Resources Department
OIL CONSERVATION DIVISION
1220 South St. Francis Dr.
Santa Fe, NM 87505

Form C-102
Revised August 1, 2011
Submit one copy to appropriate
District Office

☐ AMENDED REPORT

NOV 25 2013
HOBBES OCD
RECEIVED
WELL LOCATION AND ACREAGE DEDICATION PLAT

¹ API Number 30-025-41113	² Pool Code 284324	³ Pool Name GRAMA RIDGE; BONE SPRING, NORTH
⁴ Property Code 39819	⁵ Property Name RANGER 33 STATE COM	⁶ Well Number 001H
⁷ OGRID No. 228937	⁸ Operator Name MATADOR PRODUCTION COMPANY	⁹ Elevation 3716 GR

¹⁰ Surface Location									
UL or lot no. D	Section 33	Township 20S	Range 35E	Lot Idn D	Feet from the 254250	North/South line N	Feet from the 434430	East/West line W	County LEA

¹¹ Bottom Hole Location If Different From Surface									
UL or lot no. M	Section 33	Township 20S	Range 35E	Lot Idn M	Feet from the 314	North/South line S	Feet from the 531	East/West line W	County LEA

¹² Dedicated Acres 160.0	¹³ Joint or Infill	¹⁴ Consolidation Code	¹⁵ Order No. 315
--	-------------------------------	----------------------------------	--------------------------------

No allowable will be assigned to this completion until all interests have been consolidated or a non-standard unit has been approved by the division.

	¹⁷ OPERATOR CERTIFICATION I hereby certify that the information contained herein is true and complete to the best of my knowledge and belief, and that this organization either owns a working interest or unleased mineral interest in the land including the proposed bottom hole location or has a right to drill this well at this location pursuant to a contract with an owner of such a mineral or working interest, or to a voluntary pooling agreement or a compulsory pooling order heretofore entered by the division. Signature: <u>Ava Monroe</u> Date: <u>11/21/13</u> Printed Name: <u>Ava Monroe</u> E-mail Address: <u>amonroe@matadorresources.com</u>		
	¹⁸ SURVEYOR CERTIFICATION I hereby certify that the well location shown on this plat was plotted from field notes of actual surveys made by me or under my supervision, and that the same is true and correct to the best of my belief. Date of Survey Signature and Seal of Professional Surveyor:		
	Certificate Number		

NOV 26 2013

SCALE: 1" = 2000'

0' 1000' 2000'

SECTION 33, TOWNSHIP 20 SOUTH, RANGE 35 EAST, N.M.P.M.
LEA COUNTY, NEW MEXICO

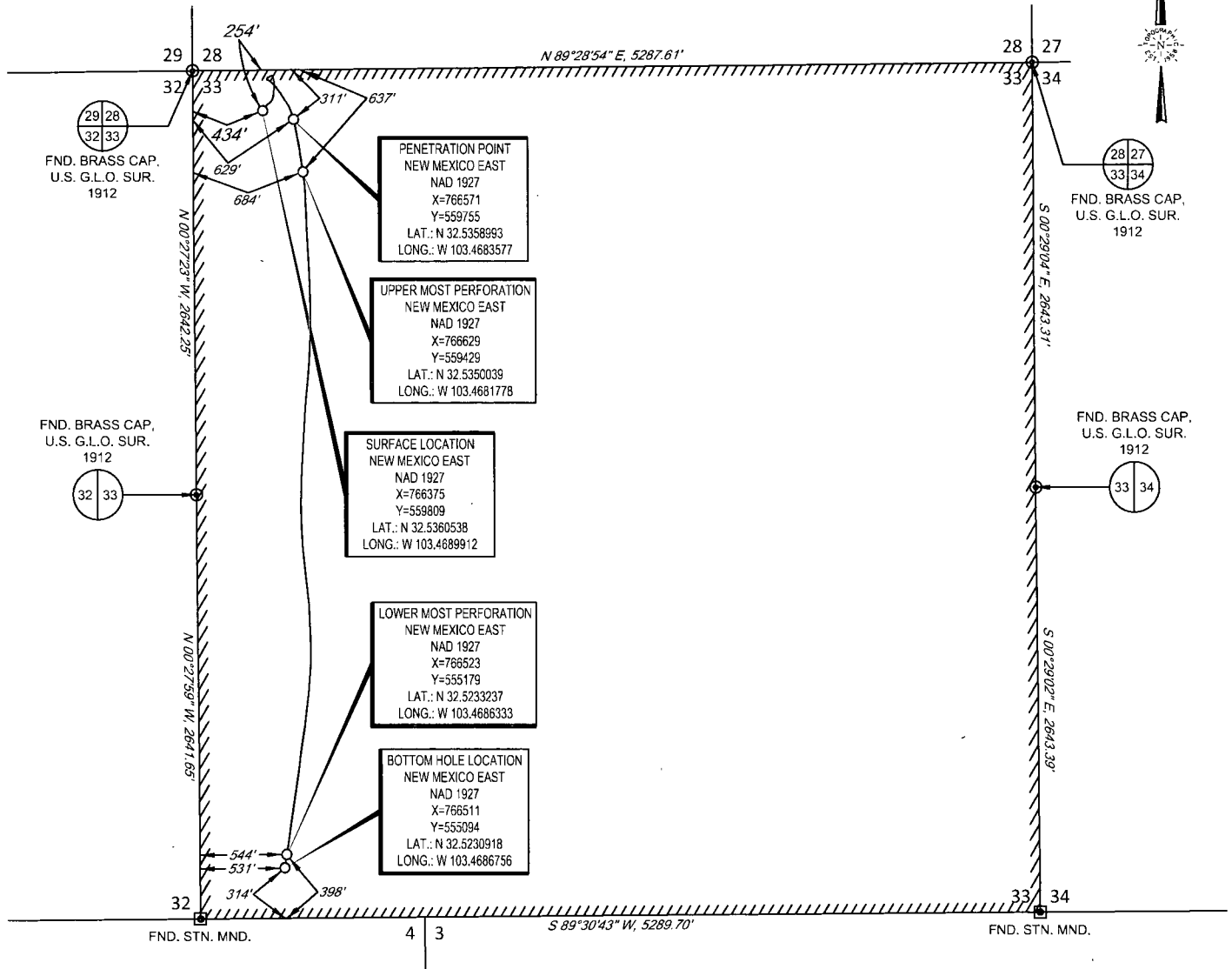

LEASE NAME & WELL NO.: RANGER 33 STATE COM #1H
 SECTION 33 TWP 20-S RGE 35-E SURVEY N.M.P.M.
 COUNTY LEA STATE NM ELEVATION 3711'
 DESCRIPTION 254' FNL & 434' FVL



TOPOGRAPHIC
LOYALTY INNOVATION LEGACY

1400 EVERMAN PARKWAY, Ste. 197 • FT. WORTH, TEXAS 76140
 TELEPHONE: (817) 744-7512 • FAX (817) 744-7548
 2903 NORTH BIG SPRING • MIDLAND, TEXAS 79705
 TELEPHONE: (432) 682-1653 OR (800) 767-1653 • FAX (432) 682-1743
 WWW.TOPOGRAPHIC.COM

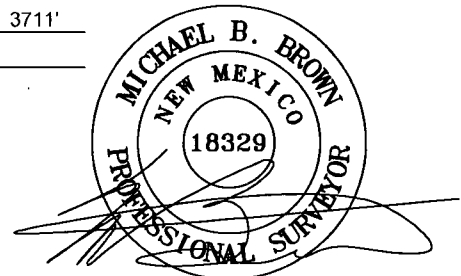

Michael Blake Brown, P.S. No. 18329
 NOVEMBER 15, 2013

RANGER 33 STATE COM #1H AS-COMPLETED	REVISION:		NOTES:
	INT	DATE	
DATE: 11/15/13			1. ORIGINAL DOCUMENT SIZE: 9.5" X 11" 2. ALL BEARINGS, DISTANCES, AND COORDINATE VALUES CONTAINED HEREIN ARE GRID BASED UPON THE NEW MEXICO STATE PLANE COORDINATE SYSTEM, EAST ZONE, U.S. SURVEY FEET, NORTH AMERICAN DATUM 19 27. 3. THIS EASEMENT/SERVITUDE LOCATION SHOWN HEREON HAS BEEN SURVEYED ON THE GROUND UNDER MY SUPERVISION AND PREPARED ACCORDING TO THE EVIDENCE FOUND AT THE TIME OF SURVEY, AND DATA PROVIDED BY MATADOR PRODUCTION CO. THIS CERTIFICATION IS MADE AND LIMITED TO THOSE PERSONS OR ENTITIES SHOWN ON THE FACE OF THIS PLAT AND IS NON-TRANSFERABLE. THIS SURVEY IS CERTIFIED FOR THIS TRANSACTION ONLY.
FILE: AD_RANGER33STATECOM_1H			
DRAWN BY: S.V.			
SHEET: 1 OF 1			