

DISTRICT I
1625 N. French Dr., Hobbs, NM 88240
Phone: (505) 391-6161 Fax (505) 393-0720

DISTRICT II
811 S. First St., Artesia, NM 88210
Phone: (505) 748-1283 Fax (505) 748-9720

DISTRICT III
1000 Rio Brazos Road, Aztec, NM 87410
Phone: (505) 334-6178 Fax (505) 334-6170

DISTRICT IV
1230 S. St. Francis Dr., Santa Fe, NM 87505
Phone: (505) 476-3460 Fax (505) 476-3462

State of New Mexico
Energy, Minerals & Natural Resources Department
OIL CONSERVATION DIVISION
1220 South St. Francis Dr.
Santa Fe, New Mexico 87505

Form C-102
Revised August 1, 2011
Submit one copy to appropriate
District Office

HOBBS OCO

DEC 12 2013

RECEIVED

AMENDED REPORT

WELL LOCATION AND ACREAGE DEDICATION PLAT

| | | |
|-----------------------------------|---|--|
| API Number 30-025-41542 | Pool Code 97900 | Pool Name RED HILLS, Upper Bone Spring Shale |
| Property Code 40288 | Property Name RED HILLS 2 25 33 | Well Number 1H |
| OGRID No. 4323 | Operator Name CHEVRON USA INC | Elevation 3424' |

Surface Location

| UL or lot No | Section | Township | Range | Lot Idn | Feet from the | North/South line | Feet from the | East/West line | County |
|--------------|---------|----------|-------|---------|---------------|------------------|---------------|----------------|--------|
| P | 2 | 25-S | 33-E | | 330 | SOUTH | 340 | EAST | LEA |

Bottom Hole Location If Different From Surface

| UL or lot No. | Section | Township | Range | Lot Idn | Feet from the | North/South line | Feet from the | East/West line | County |
|---------------|---------|----------|-------|---------|---------------|------------------|---------------|----------------|--------|
| A | 2 | 25-S | 33-E | | 330 | NORTH | 340 | EAST | LEA |

| | | | |
|-------------------------------|------------------------------------|--------------------|-----------|
| Dedicated Acres 160 | Joint or Infill (154.83) | Consolidation Code | Order No. |
|-------------------------------|------------------------------------|--------------------|-----------|

NO ALLOWABLE WILL BE ASSIGNED TO THIS COMPLETION UNTIL ALL INTERESTS HAVE BEEN CONSOLIDATED OR A NON-STANDARD UNIT HAS BEEN APPROVED BY THE DIVISION

| | | | | | | | | | | | | | |
|--|---|----------------------------|----------------------------|---|---|----------------------------|---|---|----------------------------|---|---|----------------------------|--|
| <p>GEODETIC COORDINATES NAD 27 NME</p> <p>SURFACE LOCATION Y=420335.0 N X=746997.3 E</p> <p>LAT.=32.153101° N LONG.=103.535237° W</p> <p>BOTTOM HOLE LOCATION Y=424950.1 N X=746972.8 E</p> <p>CORNER COORDINATES TABLE</p> <table> <tr> <td>A</td> <td>-</td> <td>Y=425274.1 N, X=745991.3 E</td> </tr> <tr> <td>B</td> <td>-</td> <td>Y=425282.1 N, X=747310.9 E</td> </tr> <tr> <td>C</td> <td>-</td> <td>Y=420007.5 N, X=747339.1 E</td> </tr> <tr> <td>D</td> <td>-</td> <td>Y=419999.0 N, X=746020.6 E</td> </tr> </table> | A | - | Y=425274.1 N, X=745991.3 E | B | - | Y=425282.1 N, X=747310.9 E | C | - | Y=420007.5 N, X=747339.1 E | D | - | Y=419999.0 N, X=746020.6 E | <p>OPERATOR CERTIFICATION</p> <p>I hereby certify that the information herein is true and complete to the best of my knowledge and belief, and that this organization either owns a working interest or unleased mineral interest in the land including the proposed bottom hole location or has a right to drill this well at this location pursuant to a contract with an owner of such mineral or working interest, or to a voluntary pooling agreement or a compulsory pooling order heretofore entered by the division.</p> <p>Signature: <i>Denise Pinkerton</i> Date: 12/11/2013</p> <p>Printed Name: DENISE PINKERTON</p> <p>E-mail Address: Lea.Ridgeway@chevron.com</p> <p>SURVEYOR CERTIFICATION</p> <p>I hereby certify that the well location shown on this plat was plotted from field notes of actual surveys made by me or under my supervision, and that the same is true and correct to the best of my belief.</p> <p>MAY 22, 2013</p> <p>Date of Survey: MAY 22, 2013</p> <p>Signature: <i>Ronald J. Eidson</i> Surveyor</p> <p>Certification: NEW MEXICO 3239</p> <p>ACK: JWSC W.O. 13.11.0541</p> |
| A | - | Y=425274.1 N, X=745991.3 E | | | | | | | | | | | |
| B | - | Y=425282.1 N, X=747310.9 E | | | | | | | | | | | |
| C | - | Y=420007.5 N, X=747339.1 E | | | | | | | | | | | |
| D | - | Y=419999.0 N, X=746020.6 E | | | | | | | | | | | |

DEC 16 2013

LOCATION VERIFICATION MAP

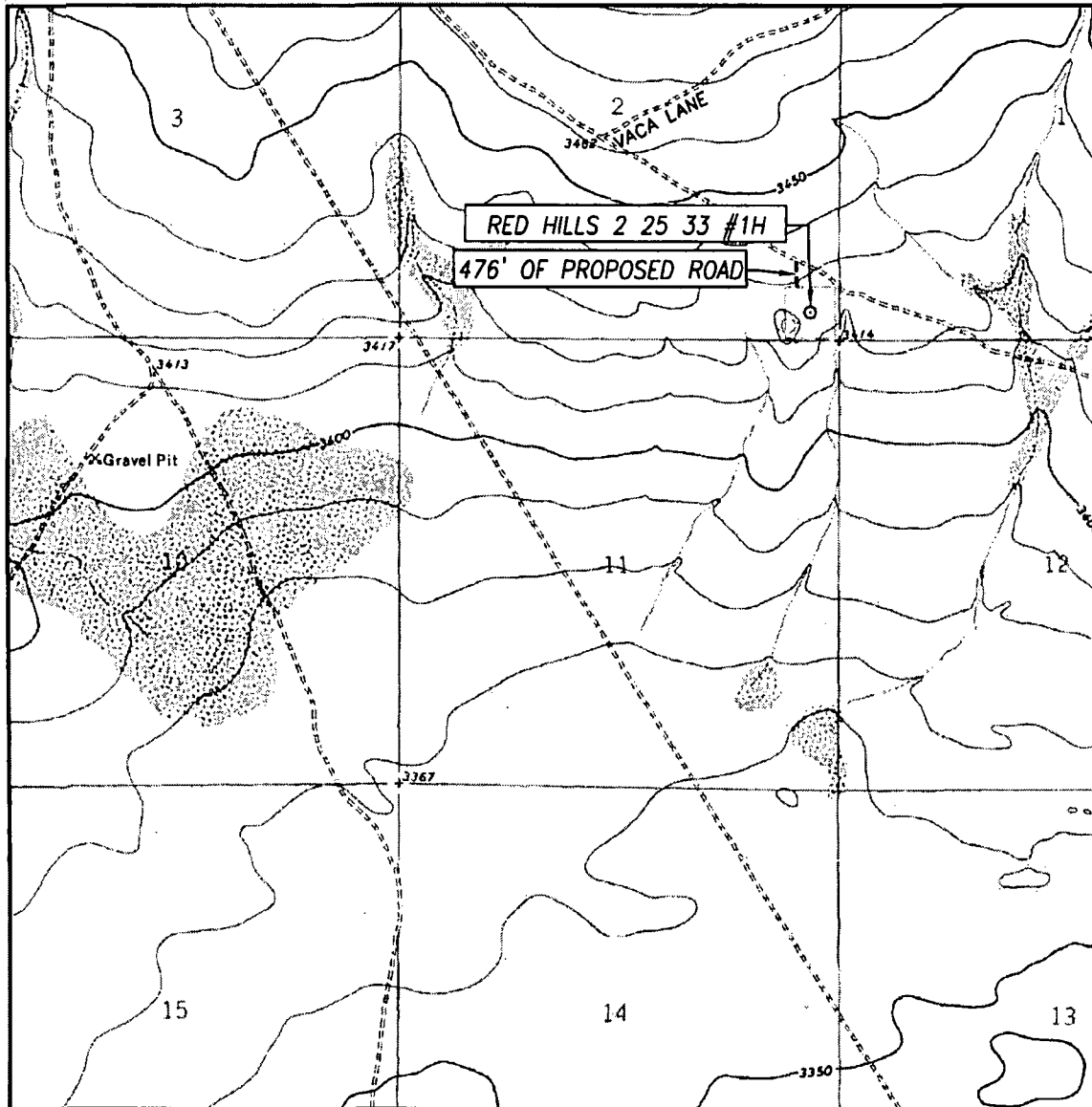

SCALE: 1" = 2000'

CONTOUR INTERVAL:
BELL LAKE, N.M. -- 10'

SEC. 2 TWP. 25-S RGE. 33-E

SURVEY N.M.P.M.

COUNTY LEA STATE NEW MEXICO

DESCRIPTION 330' FSL & 340' FEL

ELEVATION 3424'

OPERATOR CHEVRON USA INC

LEASE RED HILLS 2 25 33

U.S.G.S. TOPOGRAPHIC MAP
BELL LAKE, N.M.

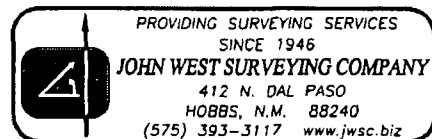

SECTION 2, TOWNSHIP 25 SOUTH, RANGE 33 EAST, N.M.P.M.,
LEA COUNTY NEW MEXICO

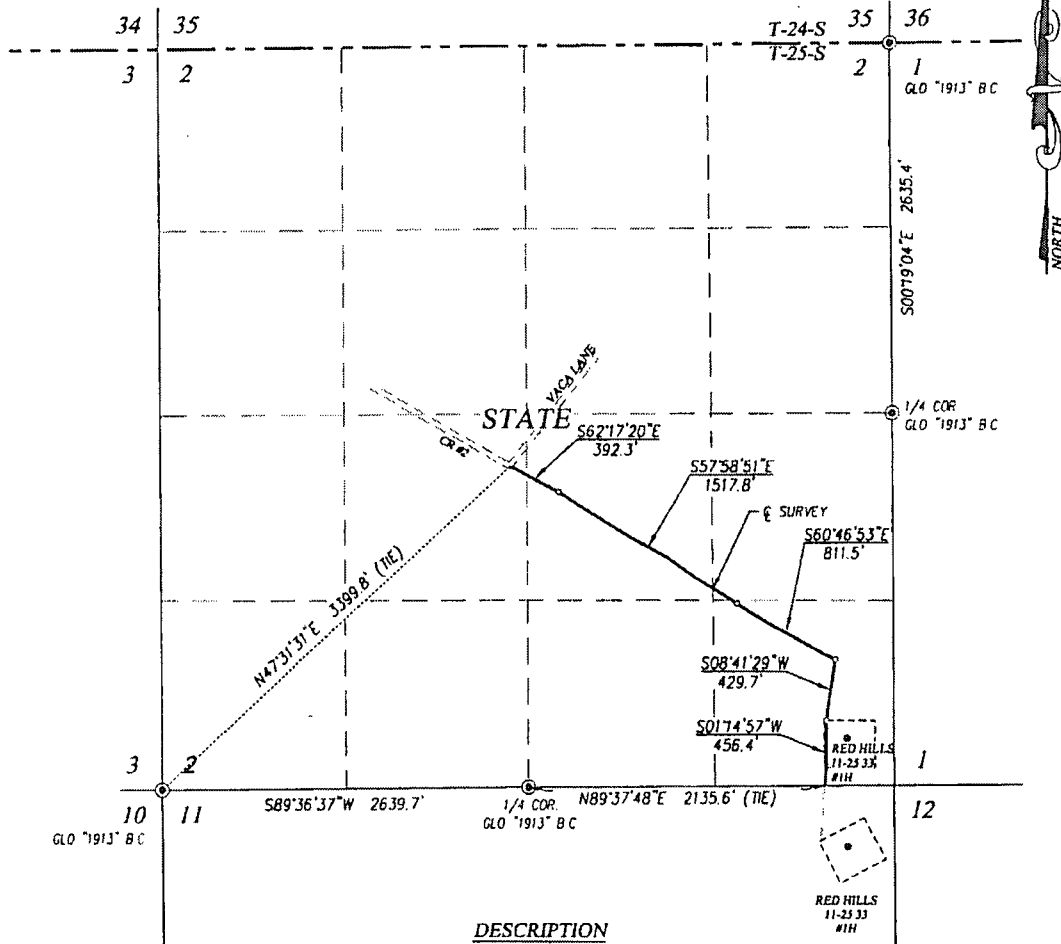

DESCRIPTION

A STRIP OF LAND 30.0 FEET WIDE CROSSING STATE OF NEW MEXICO LAND IN SECTION 2, TOWNSHIP 25 SOUTH, RANGE 33 EAST, N.M.P.M., LEA COUNTY, NEW MEXICO, AND BEING 15.0 FEET LEFT AND 15.0 FEET RIGHT OF THE FOLLOWING DESCRIBED CENTERLINE SURVEY:

BEGINNING AT A POINT IN THE SOUTHWEST QUARTER, WHICH LIES N47°31'31\"E 3399.8 FEET FROM THE SOUTHWEST CORNER; THEN S62°17'20\"E 392.3 FEET; THEN S57°58'51\"E 1517.8 FEET; THEN S60°46'53\"E 811.5 FEET; THEN S08°41'29\"W 429.7 FEET; THEN S01°14'57\"W 456.4 FEET TO A POINT ON THE SOUTH LINE, WHICH LIES N89°37'48\"E 2135.6 FEET FROM THE SOUTH QUARTER CORNER.

SAID STRIP OF LAND BEING 3607.7 FEET OR 218.65 RODS IN LENGTH, CONTAINING 2.485 ACRES MORE OR LESS AND BEING ALLOCATED BY FORTIES AS FOLLOWS:

NE/4 SW/4 8.21 RODS OR 0.093 ACRES
NW/4 SE/4 95.19 RODS OR 1.082 ACRES
NE/4 SE/4 9.93 RODS OR 0.113 ACRES
SE/4 SE/4 105.32 RODS OR 1.197 ACRES

NOTE

BEARINGS SHOWN HEREON ARE MERCATOR GRID AND CONFORM TO THE NEW MEXICO COORDINATE SYSTEM \"NEW MEXICO EAST ZONE\" NORTH AMERICAN DATUM 1983. DISTANCES ARE SURFACE VALUES.

I, RONALD J. EIDSON, NEW MEXICO PROFESSIONAL SURVEYOR No. 3239, DO HEREBY CERTIFY THAT THIS SURVEY PLAT AND THE ACTUAL SURVEY ON THE GROUND UPON WHICH IT IS BASED, WERE PERFORMED BY ME OR UNDER MY DIRECT SUPERVISION, AND I AM RESPONSIBLE FOR THIS SURVEY; THAT THIS SURVEY MEETS THE MINIMUM STANDARDS FOR SURVEYING IN NEW MEXICO, AND THAT IT IS TRUE AND CORRECT TO THE BEST OF MY KNOWLEDGE AND BELIEF.

RONALD J. EIDSON

DATE:

06/12/2013



PROVIDING SURVEYING SERVICES SINCE 1946
JOHN WEST SURVEYING COMPANY
412 N. DAL PASO
MOBBS, N.M. 88240
(575) 393-3117 www.jwsc.biz

LEGEND

⊙ DENOTES FOUND CORNER AS NOTED

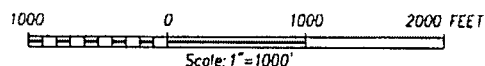

CHEVRON USA INC

SURVEY OF PROPOSED ROAD
CROSSING SECTION 2,
TOWNSHIP 25 SOUTH, RANGE 33 EAST, N.M.P.M.
LEA COUNTY, NEW MEXICO

| | | |
|----------------------|-------------------|---------------|
| Survey Date: 5/22/13 | CAD Date: 6/12/13 | Drawn By: ACK |
| W.O. No.: 13110541 | Rev.: | Rel. W.O.: |

Sheet 1 of 1

SECTION 2, TOWNSHIP 25 SOUTH, RANGE 33 EAST, N.M.P.M.,
LEA COUNTY NEW MEXICO

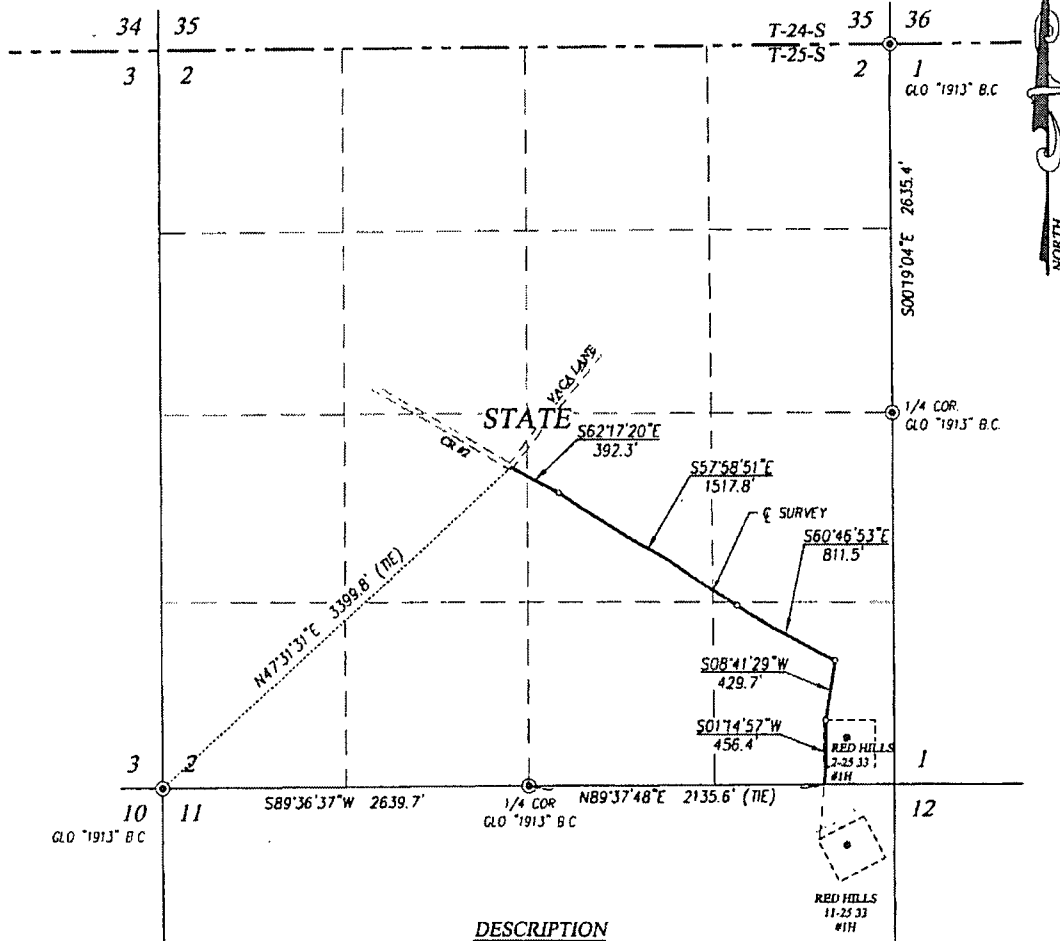

DESCRIPTION

A STRIP OF LAND 30.0 FEET WIDE CROSSING STATE OF NEW MEXICO LAND IN SECTION 2, TOWNSHIP 25 SOUTH, RANGE 33 EAST, N.M.P.M., LEA COUNTY, NEW MEXICO, AND BEING 15.0 FEET LEFT AND 15.0 FEET RIGHT OF THE FOLLOWING DESCRIBED CENTERLINE SURVEY:

BEGINNING AT A POINT IN THE SOUTHWEST QUARTER, WHICH LIES N47°31'31\"E 3399.8 FEET FROM THE SOUTHWEST CORNER; THEN S62°17'20\"E 392.3 FEET; THEN S57°58'51\"E 1517.8 FEET; THEN S60°46'53\"E 811.5 FEET; THEN S08°41'29\"W 429.7 FEET; THEN S01°14'57\"W 456.4 FEET TO A POINT ON THE SOUTH LINE, WHICH LIES N89°37'48\"E 2135.6 FEET FROM THE SOUTH QUARTER CORNER.

SAID STRIP OF LAND BEING 3607.7 FEET OR 218.65 RODS IN LENGTH, CONTAINING 2.485 ACRES MORE OR LESS AND BEING ALLOCATED BY FORTIES AS FOLLOWS:

NE/4 SW/4 8.21 RODS OR 0.093 ACRES
NW/4 SE/4 95.19 RODS OR 1.082 ACRES
NE/4 SE/4 9.93 RODS OR 0.113 ACRES
SE/4 SE/4 105.32 RODS OR 1.197 ACRES

NOTE

BEARINGS SHOWN HEREON ARE MERCATOR GRID AND CONFORM TO THE NEW MEXICO COORDINATE SYSTEM \"NEW MEXICO EAST ZONE\" NORTH AMERICAN DATUM 1983. DISTANCES ARE SURFACE VALUES.

LEGEND

© DENOTES FOUND CORNER AS NOTED

I, RONALD J. EIDSON, NEW MEXICO PROFESSIONAL SURVEYOR No. 3239, DO HEREBY CERTIFY THAT THIS SURVEY PLAT AND THE ACTUAL SURVEY ON THE GROUND UPON WHICH IT IS BASED WERE PERFORMED BY ME OR UNDER MY DIRECT SUPERVISION, THAT I AM RESPONSIBLE FOR THIS SURVEY; THAT THIS SURVEY MEETS THE MINIMUM STANDARDS FOR SURVEYING IN NEW MEXICO, AND THAT IT IS TRUE AND CORRECT TO THE BEST OF MY KNOWLEDGE AND BELIEF.

RONALD J. EIDSON
DATE: 6/13/2013

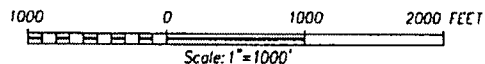
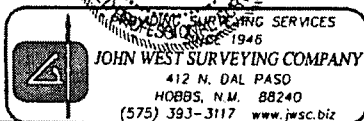

CHEVRON USA INC

SURVEY OF PROPOSED ROAD
CROSSING SECTION 2,
TOWNSHIP 25 SOUTH, RANGE 33 EAST, N.M.P.M.
LEA COUNTY, NEW MEXICO

| | | |
|----------------------|-------------------|---------------|
| Survey Date: 5/22/13 | CAD Date: 6/12/13 | Drawn By: ACK |
| W.O. No.: 13110541 | Rev. | Rel. W.O.: |

Sheet 1 of 1

VICINITY MAP

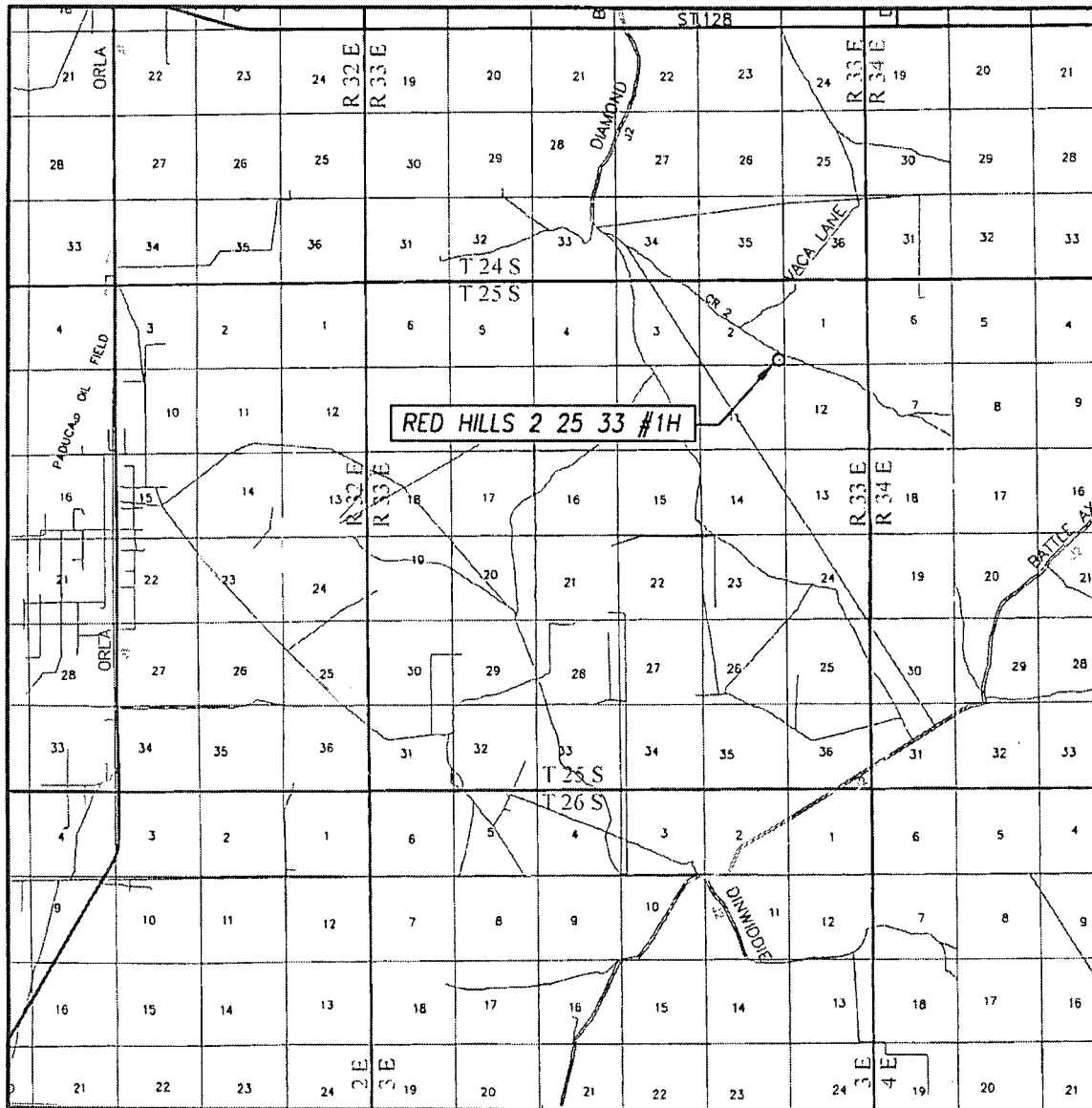

SCALE: 1" = 2 MILES

SEC. 2 TWP. 25-S RGE. 33-E

SURVEY N.M.P.M.

COUNTY LEA STATE NEW MEXICO

DESCRIPTION 330' FSL & 340' FEL

ELEVATION 3424'

OPERATOR CHEVRON USA INC

LEASE RED HILLS 2 25 33

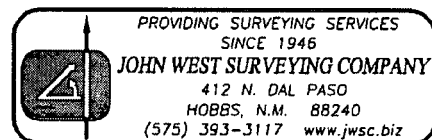

SECTION 2, TOWNSHIP 25 SOUTH, RANGE 33 EAST, N.M.P.M.
LEA COUNTY NEW MEXICO

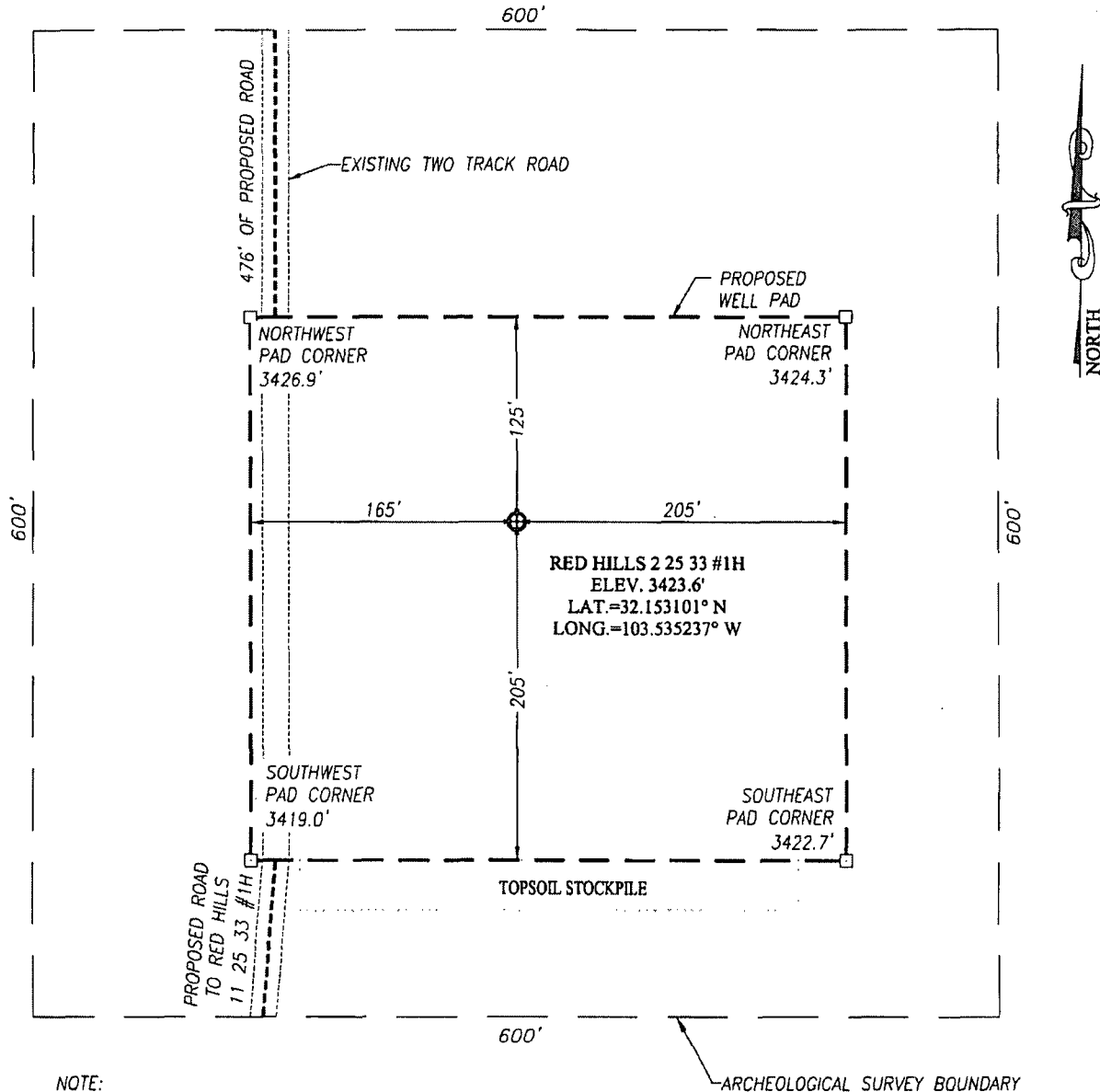

NOTE:
SEE "LOCATION VERIFICATION MAP"
FOR PROPOSED ROAD LOCATION.

DIRECTIONS TO LOCATION

FROM THE INTERSECTION OF ST. HWY. #128 AND VACA ROAD,
GO SOUTH APPROX. 4.4 MILES TO BEGINNING OF ROAD LATH.
FOLLOW 2 TRACK ROAD AND ROAD LATH SOUTHEAST APPROX.
0.5 MILES. THIS LOCATION IS APPROX. 600 FEET SOUTH.

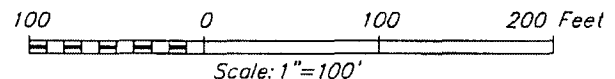

CHEVRON USA INC

RED HILLS 2 25 33 #1H WELL
LOCATED 330 FEET FROM THE SOUTH LINE
AND 340 FEET FROM THE EAST LINE OF SECTION 2,
TOWNSHIP 25 SOUTH, RANGE 33 EAST, N.M.P.M.,
LEA COUNTY, NEW MEXICO

Survey Date: 5/22/13

CAD Date: 6/11/13

Drawn By: ACK

W.O. No.: 13110541

Rev: .

Rel. W.O.:

Sheet 1 of 1



PROVIDING SURVEYING SERVICES
SINCE 1946
JOHN WEST SURVEYING COMPANY
412 N. DAL PASO
HOBBS, N.M.: 88240
(575) 393-3117 www.iwsc.biz