

UNITED STATES
DEPARTMENT OF THE INTERIOR
BUREAU OF LAND MANAGEMENT**SUNDRY NOTICES AND REPORTS ON WELLS**
*Do not use this form for proposals to drill or to re-enter an abandoned well. Use form 3160-3 (APD) for such proposals.***SUBMIT IN TRIPLICATE - Other instructions on reverse side.**

1. Type of Well <input checked="" type="checkbox"/> Oil Well <input type="checkbox"/> Gas Well <input type="checkbox"/> Other		5. Lease Serial No. NMNM26394	
2. Name of Operator CIMAREX ENERGY COMPANY		6. If Indian, Allottee or Tribe Name HOBBS OGD	
3a. Address 202 S. CHEYENNE AVE, SUITE 1000 TULSA, OK 74103		7. If Unit or CA/Agreement, Name and/or No. DEC 16 2013	
3b. Phone No. (include area code) Ph: 918-560-7060		8. Well Name and No. CASCADE 29 FEDERAL 4H	
4. Location of Well (Footage, Sec., T., R., M., or Survey Description) Sec 29 T25S R33E 330FNL 735FEL		10. Field and Pool, or Exploratory WILDCAT BONE SPRING	
		11. County or Parish, and State LEA COUNTY, NM	

12. CHECK APPROPRIATE BOX(ES) TO INDICATE NATURE OF NOTICE, REPORT, OR OTHER DATA

TYPE OF SUBMISSION	TYPE OF ACTION			
<input checked="" type="checkbox"/> Notice of Intent	<input type="checkbox"/> Acidize	<input type="checkbox"/> Deepen	<input type="checkbox"/> Production (Start/Resume)	<input type="checkbox"/> Water Shut-Off
<input type="checkbox"/> Subsequent Report	<input type="checkbox"/> Alter Casing	<input type="checkbox"/> Fracture Treat	<input type="checkbox"/> Reclamation	<input type="checkbox"/> Well Integrity
<input type="checkbox"/> Final Abandonment Notice	<input type="checkbox"/> Casing Repair	<input type="checkbox"/> New Construction	<input type="checkbox"/> Recomplete	<input checked="" type="checkbox"/> Other
	<input type="checkbox"/> Change Plans	<input type="checkbox"/> Plug and Abandon	<input type="checkbox"/> Temporarily Abandon	Change to Original APD
	<input type="checkbox"/> Convert to Injection	<input type="checkbox"/> Plug Back	<input type="checkbox"/> Water Disposal	

13. Describe Proposed or Completed Operation (clearly state all pertinent details, including estimated starting date of any proposed work and approximate duration thereof. If the proposal is to deepen directionally or recompleat horizontally, give subsurface locations and measured and true vertical depths of all pertinent markers and zones. Attach the Bond under which the work will be performed or provide the Bond No. on file with BLM/BIA. Required subsequent reports shall be filed within 30 days following completion of the involved operations. If the operation results in a multiple completion or recompleat in a new interval, a Form 3160-4 shall be filed once testing has been completed. Final Abandonment Notices shall be filed only after all requirements, including reclamation, have been completed, and the operator has determined that the site is ready for final inspection.)

Cimarex Energy Inc. respectfully requests approval to change the rig layout as indicated on the attached diagram.

Cimarex is proposing a 380' X 320' drilling pad in order to accommodate the rig requirements.

Original Conditions of Approval Apply.
Additional footage will be reclaimed at interim reclamation.

OK Surface Leasing & Bonding 12-6-2013

14. I hereby certify that the foregoing is true and correct.	
Electronic Submission #227690 verified by the BLM Well Information System For CIMAREX ENERGY COMPANY, sent to the Hobbs Committed to AFMSS for processing by JOHNNY DICKERSON on 11/25/2013 ()	
Name (Printed/Typed) ARICKA EASTERLING	Title REGULATORY ANALYST
Signature (Electronic Submission)	Date 11/22/2013

THIS SPACE FOR FEDERAL OR STATE OFFICE USE

Approved By <i>J. Storr</i>	Title FIELD MANAGER	Date 12-9-13
Conditions of approval, if any, are attached. Approval of this notice does not warrant or certify that the applicant holds legal or equitable title to those rights in the subject lease which would entitle the applicant to conduct operations thereon.	Office CARLSBAD FIELD OFFICE	

Title 18 U.S.C. Section 1001 and Title 43 U.S.C. Section 1212, make it a crime for any person knowingly and willfully to make to any department or agency of the United States any false, fictitious or fraudulent statements or representations as to any matter within its jurisdiction.

** OPERATOR-SUBMITTED ** OPERATOR-SUBMITTED ** OPERATOR-SUBMITTED **

FOR RECORD ONLY / OGD 12/17/13

DEC 17 2013

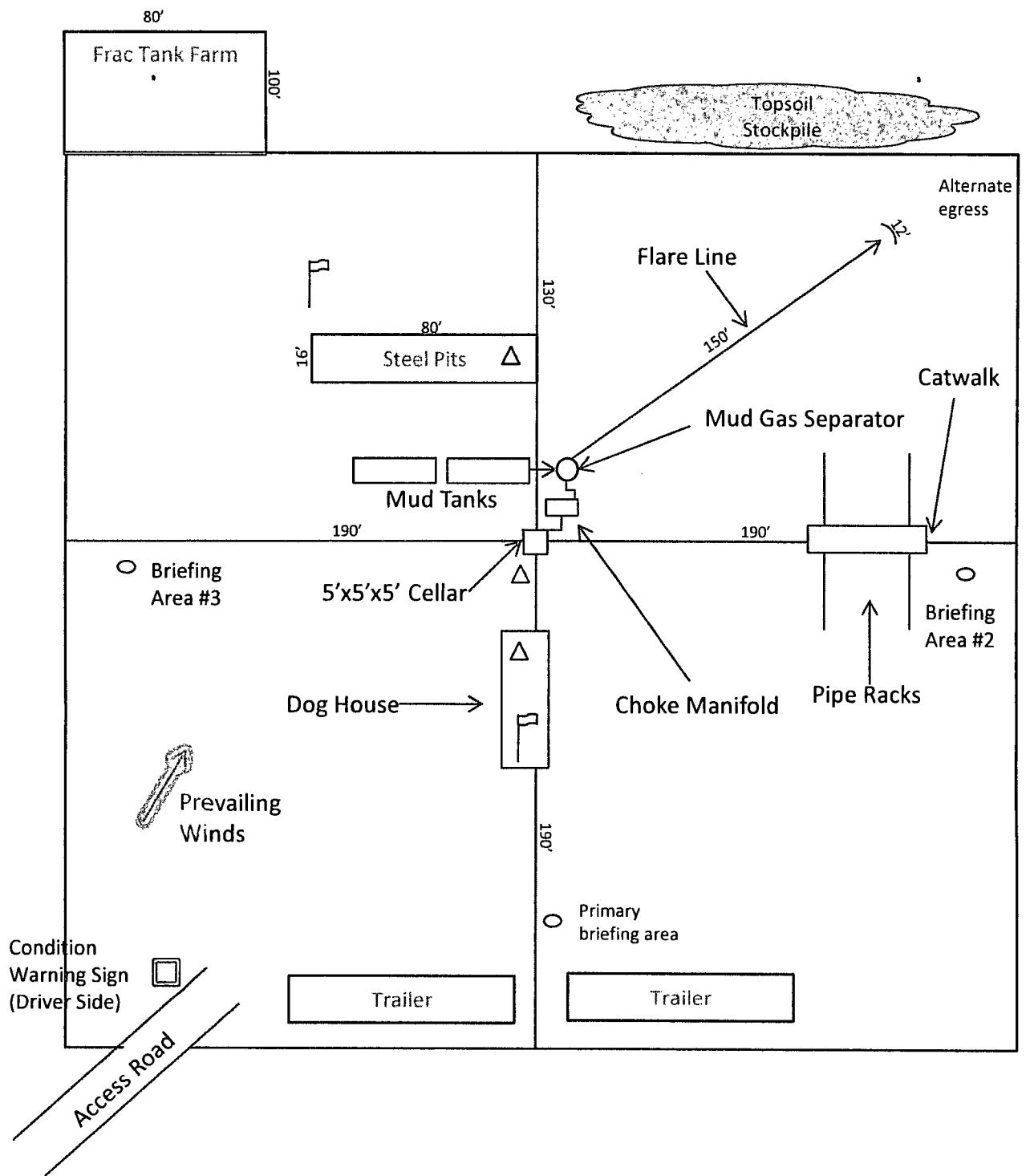





Exhibit D – Rig Diagram
Cascade 29 Federal 4H
 Cimarex Energy Company
 29-25S-33E
 SHL 330 FNL & 735 FEL
 BHL 330 FSL & 380 FEL
 Lea County, NM



-  Wind Direction Indicators (wind sock or streamers)
-  • H2S Monitors (alarms at bell nipple and shale shaker)
-  Briefing Areas

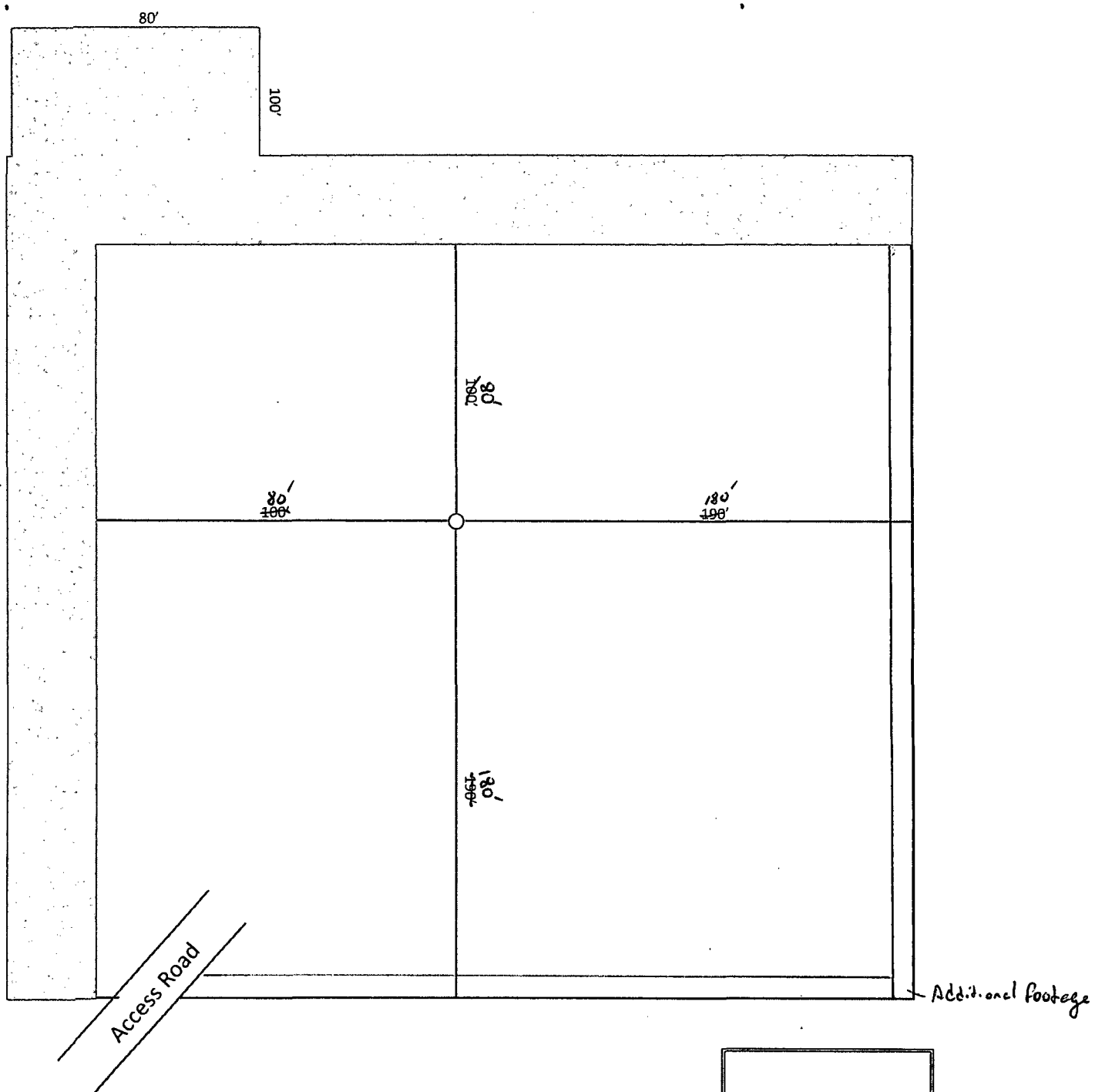

Exhibit D-1
 Interim Reclamation Layout Diagram
Cascade 29 Federal 4H
 Cimarex Energy Company
 29-25S-33E
 SHL 330 FNL & 735 FEL
 BHL 330 FSL & 380 FEL
 Lea County, NM

