

UNITED STATES
DEPARTMENT OF THE INTERIOR
BUREAU OF LAND MANAGEMENT**SUNDRY NOTICES AND REPORTS ON WELLS**
Do not use this form for proposals to drill or to re-enter an
abandoned well. Use form 3160-3 (APD) for such proposals.FORM APPROVED
OMB NO. 1004-0135
Expires: July 31, 20105. Lease Serial No.
NMNM56265

6. If Indian, Allottee or Tribe Name

7. If Unit or CA/Agreement, Name and/or No.

8. Well Name and No.
LEA SOUTH 25 FEDERAL COM 5H9. API Well No.
30-025-4136710. Field and Pool, or Exploratory
LEA BONE SPRING SOUTH11. County or Parish, and State
LEA COUNTY, NM**SUBMIT IN TRIPLICATE - Other instructions on reverse side.**

1. Type of Well

☒ Oil Well ☐ Gas Well ☐ Other

2. Name of Operator

NEARBURG PRODUCING COMPANY
Contact: TIM GREEN
E-Mail: tgreen@nearburg.com

3a. Address

330 NORTH A STREET BLDG 2 SUITE 120
MIDLAND, TX 79707

3b. Phone No. (include area code)

Ph: 432-818-2940

4. Location of Well (Footage, Sec., T., R., M., or Survey Description)

Sec 25 T20S R34E 60FSL 660FWL

12. CHECK APPROPRIATE BOX(ES) TO INDICATE NATURE OF NOTICE, REPORT, OR OTHER DATA

TYPE OF SUBMISSION	TYPE OF ACTION			
<input checked="" type="checkbox"/> Notice of Intent	<input type="checkbox"/> Acidize	<input type="checkbox"/> Deepen	<input type="checkbox"/> Production (Start/Resume)	<input type="checkbox"/> Water Shut-Off
<input type="checkbox"/> Subsequent Report	<input type="checkbox"/> Alter Casing	<input type="checkbox"/> Fracture Treat	<input type="checkbox"/> Reclamation	<input type="checkbox"/> Well Integrity
<input type="checkbox"/> Final Abandonment Notice	<input type="checkbox"/> Casing Repair	<input type="checkbox"/> New Construction	<input type="checkbox"/> Recomplete	<input checked="" type="checkbox"/> Other
	<input type="checkbox"/> Change Plans	<input type="checkbox"/> Plug and Abandon	<input type="checkbox"/> Temporarily Abandon	Change to Original APD
	<input type="checkbox"/> Convert to Injection	<input type="checkbox"/> Plug Back	<input type="checkbox"/> Water Disposal	

13. Describe Proposed or Completed Operation (clearly state all pertinent details, including estimated starting date of any proposed work and approximate duration thereof. If the proposal is to deepen directionally or recompleat horizontally, give subsurface locations and measured and true vertical depths of all pertinent markers and zones. Attach the Bond under which the work will be performed or provide the Bond No. on file with BLM/BIA. Required subsequent reports shall be filed within 30 days following completion of the involved operations. If the operation results in a multiple completion or recompleat in a new interval, a Form 3160-4 shall be filed once testing has been completed. Final Abandonment Notices shall be filed only after all requirements, including reclamation, have been completed, and the operator has determined that the site is ready for final inspection.)

Nearburg Producing respectfully requests approval of the attached multi well Rig Layout Diagram and Production Facilities Diagram.

A sundry submission on 8/30/13 included the above two diagrams that were not clear in regards to size of pad. The BLM has approved the pad size as 190' on four (4) sides and 150' between well. This pad size is acceptable and a change is not necessary. The two diagrams attached depict the size of the pad as approved by the BLM.

No other changes to be made to pad.

OK Surface Legend 12-6-2013 Original Conditions of Approval Apply.

14. I hereby certify that the foregoing is true and correct.

Electronic Submission #227673 verified by the BLM Well Information System
For NEARBURG PRODUCING COMPANY, sent to the Hobbs
Committed to AFMSS for processing by JOHNNY DICKERSON on 11/25/2013 ()

Name (Printed/Typed) TIM GREEN

Title MARKETING & PRODUCTION SERVICE

Signature (Electronic Submission)

Date 11/22/2013

THIS SPACE FOR FEDERAL OR STATE OFFICE USE

Approved By

Title FIELD MANAGER

Date 12-9-13

Conditions of approval, if any, are attached. Approval of this notice does not warrant or certify that the applicant holds legal or equitable title to those rights in the subject lease which would entitle the applicant to conduct operations thereon.

Office CARLSBAD FIELD OFFICE

Title 18 U.S.C. Section 1001 and Title 43 U.S.C. Section 1212, make it a crime for any person knowingly and willfully to make to any department or agency of the United States any false, fictitious or fraudulent statements or representations as to any matter within its jurisdiction.

**** OPERATOR-SUBMITTED ** OPERATOR-SUBMITTED ** OPERATOR-SUBMITTED ****

FOR RECORD ONLY / OCD 12/17/13

DEC 17 2013

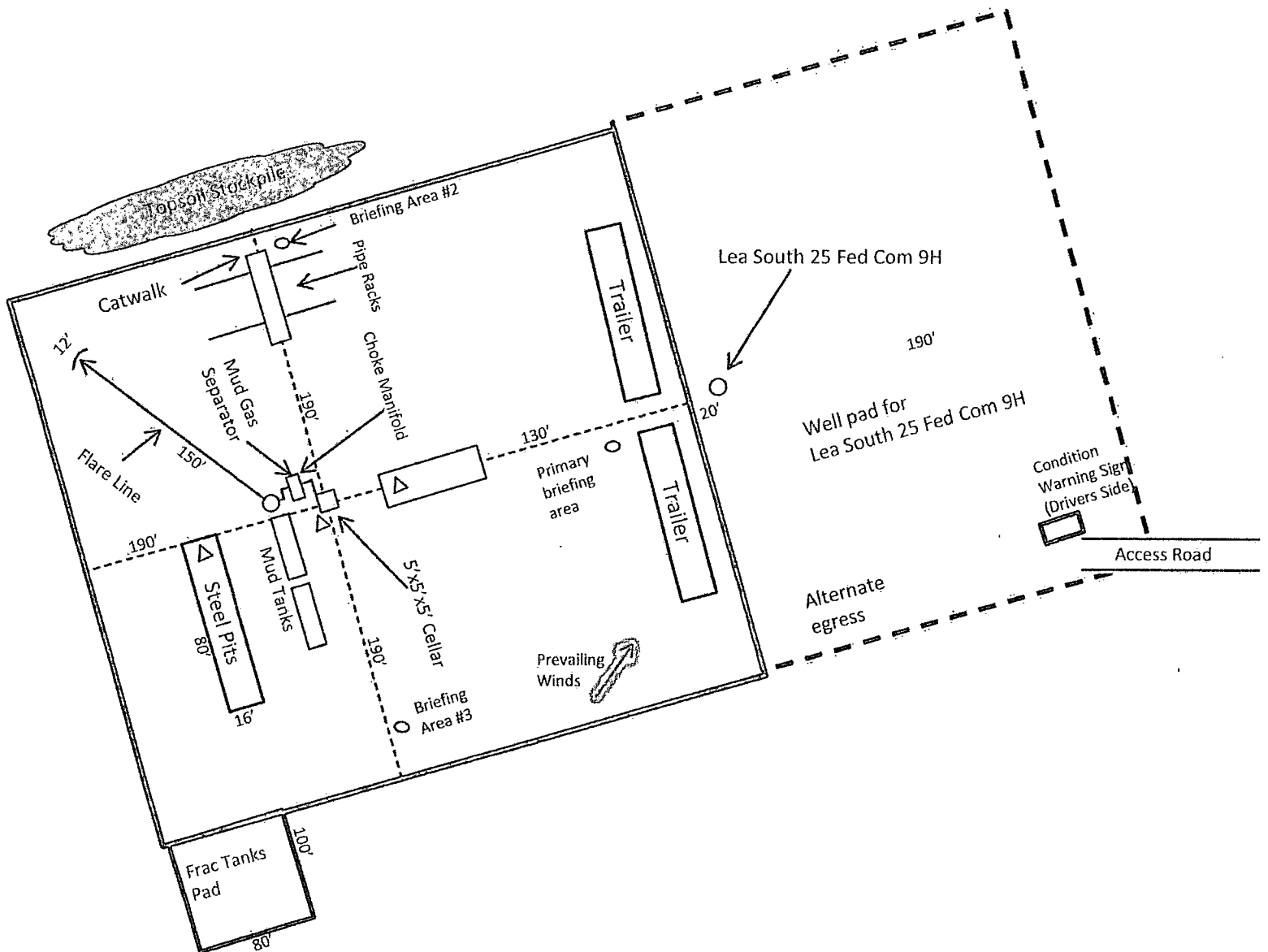

Wind Direction Indicators
(wind sock or streamers)



• H2S Monitors
(alarms at bell nipple and shale shaker)



Briefing Areas

N



Exhibit D – Rig Diagram
Lea South 25 Federal Com #5H
Nearburg Producing Co.
25-20S-34E
SHL 60 FSL & 660 FWL
BHL 330 FNL & 660 FWL
Lea County, NM

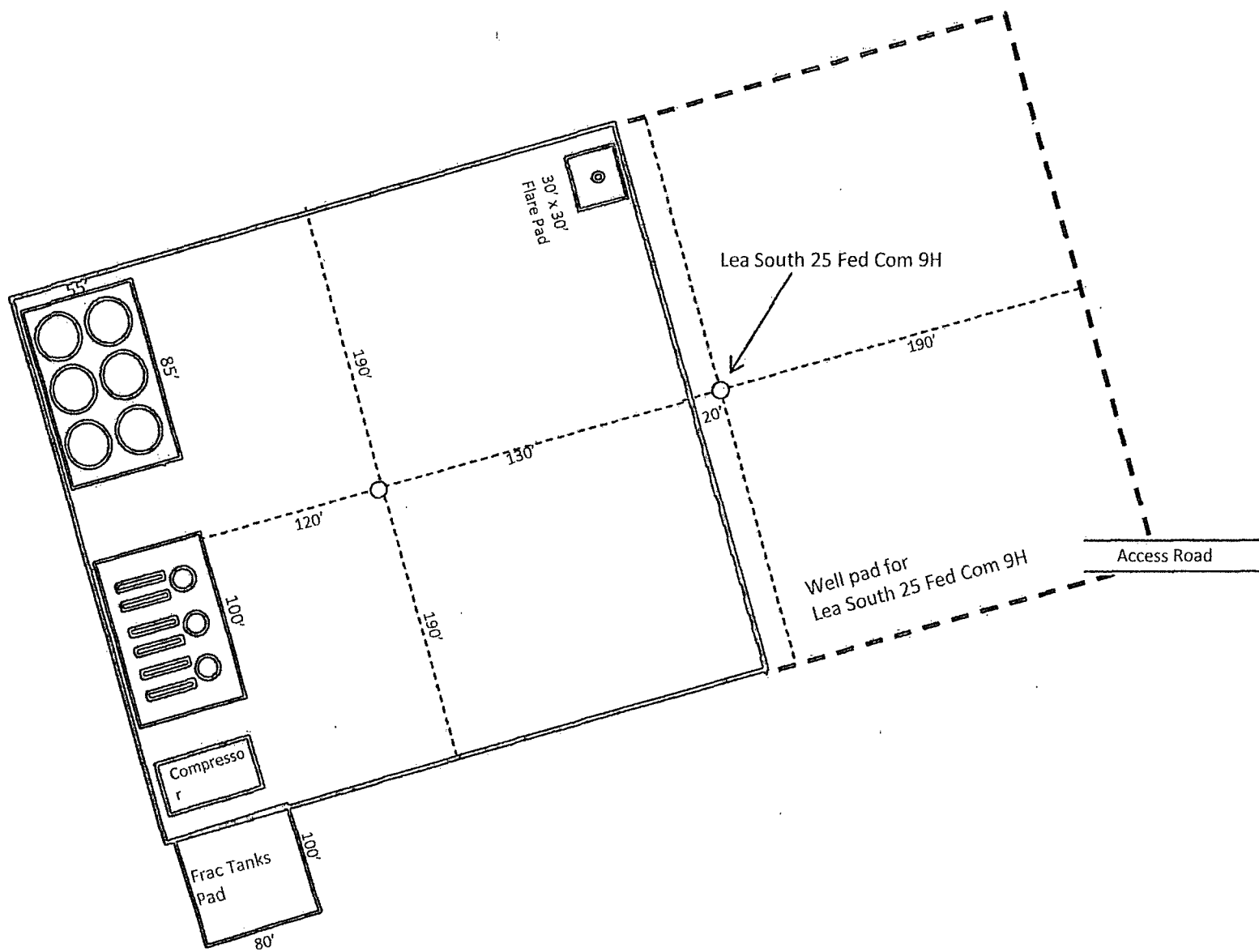

Exhibit D-1 – Production Facilities Diagram

Lea South 25 Federal Com #5H

Nearburg Producing Co.

25-20S-34E

SHL 60 FSL & 660 FWL

BHL 330 FNL & 660 FWL

Lea County, NM