



30-025-41593

HOBBS OCD

JAN 07 2014

**SURFACE USE PLAN OF OPERATIONS**

WERTA FEDERAL #4 Lease #: NM-14812  
1650' FSL & 990' FEL UL: I SEC: 35 T19S R38E Lea County, NM

RECEIVED

**EXISTING ROADS****A. Proposed Well Site Location:**

- a. The well site & elevation plat for the proposed well are reflected on the well site layout (form C-102). Well staked by Basin Surveys.

**B. Existing Roads:**

- a. From the Junction of State 18 and Tipton, go East 0.8 miles, turn North, go 0.3 miles to proposed location.

**C. Route Location**

- a. Approx 1021' new road is expected to be constructed to tie to the proposed road of the Werta Federal #3. The existing lease road will be used to the extent possible. If a lease/access road needs to be constructed, all lease roads will be graded in compliance with BLM standards. See E (a). *\*\*In order to minimize operator cost and surface damage, Apache proposes to place roads, flow line & electrical line traveling South then West from proposed well site location to the existing Werta Federal Battery. This will allow more land to be available for Apache's own long term development plan to lease for potential cultivation, thereby lessening the future reclamation obligations.\*\**

**D. Existing Road Maintenance or Improvement Plan**

- a. *EXHIBIT 1* is a portion of a topo map showing the well & roads in the vicinity of the proposed location. The proposed well site & access route to the location are indicated in BLUE on *EXHIBIT 1*. Right of way using this proposed route will be requested if necessary.
- b. Routing grading & maintenance of existing roads will be conducted as necessary to maintain their condition as long as any operations continue on this lease. Roads will be maintained according to specifications in "EXISTING ROADS Section E (a)" of this Surface Use Plan.

**E. Width, Max Grade, Turnout Ditches, Culverts, Cattle Guards, & Surface Equipment**

- a. All lease roads will be graded in compliance with BLM standards. All new & reconstructed roads will have a width & "crown design" (i.e. The max width of the driving surface will be 14'. The road will be crowned & ditched with a 2% slope from the tip of the crown to the edge of the driving surface. The ditches will be 1' deep with 3:1 slopes. The driving surface will be made of 6" rolled & compacted caliche.) If required, culverts and cattle guards will be set per BLM Specs.

**LOCATION OF EXISTING WELLS**

- A. "EXHIBIT 2" indicates existing wells within a one mile radius of the proposed location.

**LOCATION OF EXISTING AND/OR PROPOSED FACILITIES**

- A. Existing production facilities are located at the Werta Federal Battery.

**B. New Facilities in the Event of Production**

In the event well is productive, APACHE will install a new 3" NUPI rated 300psi surface flow line, approx. 2600' in length, to the existing Werta Federal Battery following existing lease roads. Apache also plans to install approx. 1021' of new electrical line to an existing power line at the Werta Federal #3. "SEE EXHIBIT 1".

*\*\*In order to minimize operator cost and surface damage, Apache proposes to place roads, flow line & electrical line traveling South then West from proposed well site location to the existing Werta Federal Battery. This will allow more land to be available for Apache's own long term development plan to lease for potential cultivation, thereby lessening the future reclamation obligations.\*\**

**C. Rehabilitation of Disturbed Areas Unnecessary for Production**

Following the construction, those access areas required for continued production will be graded to provide drainage and minimize erosion. The areas unnecessary for use will be graded to blend in with the surrounding topography "SEE PLANS FOR RESTORATION OF THE SURFACE"

JAN 13 2014

## **LOCATION AND TYPE OF WATER SUPPLY**

- A. All water (fresh or otherwise) needed for the drilling and completion of this well will be purchased from a commercial source and trucked to the location via existing and/or proposed access roads. No water source wells will be drilled and no surface water will be utilized.

## **CONSTRUCTION MATERIALS**

- A. Materials  
On-site caliche will be used for any required access road and/or well site pad. If necessary, caliche will be hauled from a BLM approved pit. No surface materials will be disturbed except those necessary for actual grading and construction of the drill site and access road.

## **METHODS FOR HANDLING WASTE DISPOSAL**

- A. Cuttings  
Cuttings will be contained in roll off bins and disposed of hauled to a state approved disposal facility.
- B. Drilling Fluids  
Drilling fluids will be contained in steel pits, frac tanks and disposed at licensed disposal sites and/or will be cleaned and reused.
- C. Produced Fluids  
Water production will be contained in steel pits. Fluids may be cleaned and reused and/or disposed at a state approved facility. Hydrocarbon fluid or other fluids that may be produced during testing will be retained in test tanks until sold and hauled from site.
- D. Salts  
Salts remaining after completion will be picked up by supplier, including broken sacks.
- E. Sewage  
Current laws and regulations pertaining to the disposal of human waste will be complied with. A Port-a-John will be provided for the crews. This will be properly maintained during the drilling operations and removed upon completion of the well. Port-a-John will be cleaned out periodically.
- F. Garbage  
Receptacles for garbage disposal during the drilling of this well will be provided and equipped to prevent scattering by wind, animals, etc. This waste will be hauled to an approved landfill site.
- G. Cleanup of Well Site  
Upon release of the drilling rig, the surface of the drilling pad will be graded to accommodate a completion rig if electric log analysis indicates potential productive zones. Reasonable cleanup will be performed prior to the final restoration of the site.

## **ANCILLARY FACILITIES**

- A. Upon completion, and/or testing of this well, rental tank facilities will be utilized until permanent storage is established. No camps, airstrips or staging are anticipated to be constructed.

## **WELLSITE LAYOUT**

- A. Rig Orientation and Layout  
"EXHIBIT 5 " shows the dimensions of the well pad, closed loop system and the location of the major rig components. Only minor leveling of the well site will be required. No significant cuts or fills will be necessary.
- B. Closed Loop System  
A Closed Loop System will be used. Cuttings will be stored in steel roll off bins until they are hauled to a state approved disposal facility. A C-144 has been submitted to the appropriate OCD district office for approval.  
"SEE EXHIBIT 4"
- C. Location of Access Road  
"SEE EXHIBIT 5 "

## PLANS FOR SURFACE RECLAMATION

### A. Reserve Pit Cleanup

Not applicable. Closed Loop System will be used.

### B. Restoration Plans (Production Developed) *"SEE EXHIBIT 6"*

As surface owner of this tract, Apache does not want topsoil stockpiled or to downsize the location. Request has been verified by Jim Amos at the BLM. The portion of the site required for production will be graded to minimize erosion and provide access during inclement conditions. This may need to be modified in certain circumstances to prevent inundation of the locations' pad and surface facilities. Due to the topography of the area, no problems are anticipated and no erosion or other detrimental effects are expected as a result of this operation. Following depletion and abandonment of the site, restoration procedures will be those that follow under *"ITEM C"* of *"PLANS FOR SURFACE RECLAMATION"*.

### C. Restoration Plans (No Production Developed)

With no production developed, the entire surface disturbed by construction of the well site will be restored as closely as possible to its pre-operation appearance, including re-vegetation. Surfacing material will be removed & the site will be recontoured to match surrounding topography with provisions made to minimize erosion. The topsoil, as available, shall be placed in a uniform layer and seeded according to the Bureau of Land Management's stipulations. Due to the topography of the area, no problems are anticipated and no erosion or other detrimental effects are expected as a result of this operation.

### D. Rehabilitation's Timetable

Upon completion of drilling operations, the initial cleanup of the site will be performed as soon as weather and site conditions allow economic execution of the work.

## SURFACE OWNERSHIP

### A. Surface Ownership of drill site & access routes:

**APACHE CORPORATION, 303 Veterans Airpark Ln. #3000, Midland, TX, 79703.**

## OTHER INFORMATION

### A. Terrain, Soil, Vegetation, Wildlife, Surface Use

Slightly rolling hills; topsoil made up of caliche & sand; Plants are sparse, primarily grasses, some mesquite & shinnery oak; No wildlife observed but likely that deer, rabbits, coyotes & rodents traverse the area, which are all typical of the semi-arid desert land. Land primarily used for grazing.

### B. Surface Water

There are no ponds, lakes, streams or rivers within several miles of the proposed location.

### C. Water Wells

No known water wells within 1-1/2 miles of the proposed location.

### D. Residences and Buildings

No dwellings within the immediate vicinity of the proposed location.

### E. Historical Sites

None observed.

### F. Archeological Resources

An archeological survey will be performed and submitted to the BLM by Boone Archeological Services LLC. Any location or construction conflicts will be resolved before construction begins.

### G. Onsite: Onsite by Trish Badbear, BLM Specialist.

### H. Well Signs: Well signs will be in compliance per State requirements & specifications.

### I. Drilling Contractor: Pending

OPERATOR'S FIELD REPRESENTATIVE

(Field personnel responsible for compliance with development plan for surface use)

DRILLING

Danny Laman  
Drilling Superintendent  
303 Veterans Airpark Ln #3000  
Midland, TX 79705  
432-818-1022 - office  
432-634-0288 – cell

PRODUCTION

Travis Carnes  
Sr. Production Foreman  
2350 W. Marlnad Blvd  
Hobbs, NM 88240  
575-393-2144 – w  
432-425-2962 – c

**PRIVATE SURFACE OWNER AGREEMENT**

OPERATOR: APACHE CORPORATION

WELL NAME: WERTA FEDERAL #4

UL: 1 SECTION: 35 TOWNSHIP: 19S RANGE: 38E

LOCATION: 1650' FSL & 990' FEL COUNTY: LEA STATE: NM

LEASE NUMBER: NM-14812

**STATEMENT OF SURFACE USE**

The surface to the subject land is owned by \_\_\_\_\_

\_\_\_\_\_

The surface owner has been contacted regarding the drilling of the subject well, and an agreement for surface use has been negotiated.

**CERTIFICATION:** I hereby certify that the statements made in this statement are to the best of my knowledge, true and correct.

NAME: TERRY WEST

SIGNATURE: 

DATE: 4/15/13

TITLE: DRILLING ENGINEER

To expedite your Application to Drill please fax the completed form to the  
Bureau of Land Management (575) 234-5927 or (575) 885-9264  
Attn: Legal Instruments Examiner  
620 E. Green Street  
Carlsbad, NM 88220

The original document with signature should be mailed as soon as possible.

UNITED STATES DEPARTMENT OF THE INTERIOR  
BUREAU OF LAND MANAGEMENT  
CARLSBAD FIELD OFFICE  
620 E. GREENE STREET  
CARLSBAD, NM 88220

OPERATOR CERTIFICATION

I HEARBY CERTIFY THAT I, OR SOMEONE UNDER MY DIRECT SUPERVISION, HAVE INSPECTED THE DRILL SITE AND ACCESS ROUTE PROPOSED HEREIN; THAT I AM FAMILIAR WITH THE CONDITIONS WHICH CURRENTLY EXIST; THAT I HAVE FULL KNOWLEDGE OF STATE AND FEDERAL laws applicable to this operation; that the statements made in the APD package are, to the best of my knowledge, true and correct; and that the work associated with the operations proposed herein will be performed in conformity with this APD package and the terms and conditions under which it is approved. I also certify that I, or the company I represent, am responsible for the operations conducted under this application. These statements are subject to the provisions of 18 U.S.C. 1001 for the filing of false statements.

Executed this 15<sup>TH</sup> day of April

Well: WERTA FEDERAL #4

Operator Name: APACHE CORPORATION

Signature:  Printed Name: TERRY WEST

Title: Drilling Engineer Date: \_\_\_\_\_

Email (optional): terry.west@apachecorp.com

Street or Box: 303 Veterans Airpark Ln., Ste. 3000

City, State, Zip Code: Midland, TX 79705

Telephone: 432-818-1114

Field Representative (if not above signatory): \_\_\_\_\_

Address (if different from above): \_\_\_\_\_

Telephone (if different from above): \_\_\_\_\_

Email (optional): \_\_\_\_\_

Agents not directly employed by the operator must submit a letter from the operator authorizing that the agent to act or file this application on their behalf.

SECTION 35, TOWNSHIP 19 SOUTH, RANGE 38 EAST, N.M.P.M.,  
LEA COUNTY, NEW MEXICO.

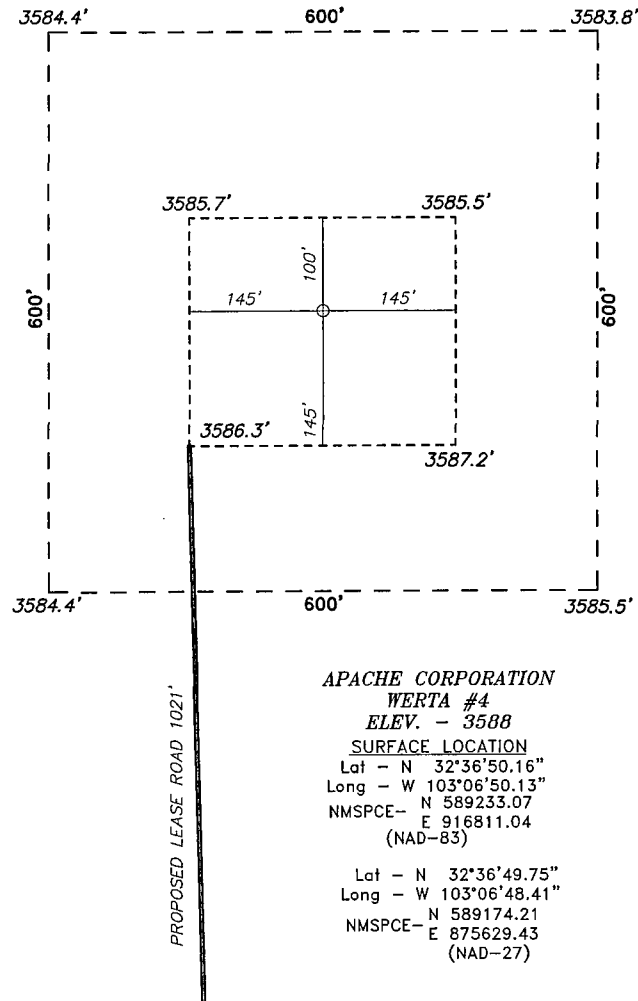

APACHE CORPORATION  
WERTA #4  
ELEV. - 3588  
SURFACE LOCATION  
Lat - N 32°36'50.16"  
Long - W 103°06'50.13"  
NMSPCE- N 589233.07  
E 916811.04  
(NAD-83)

Lat - N 32°36'49.75"  
Long - W 103°06'48.41"  
NMSPCE- N 589174.21  
E 875629.43  
(NAD-27)

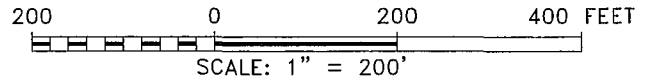

DRIVING DIRECTIONS

FROM HIGHWAY 18 AND TIPTON ROAD GO EAST .8 MILES TURN NORTH GO  
.3 MILES TO PROPOSED LOCATION.

**BASIN SURVEYS** P.O. BOX 1786 - HOBBS, NEW MEXICO

W.O. Number: 28227 Drawn By: D. JONES

Date: 03-06-2013 Disk: DAJ 28227

**APACHE CORPORATION**

REF: WERTA #4 / WELL PAD TOPO

THE WERTA #4 LOCATED 1650'

FROM THE SOUTH LINE AND 990' FROM THE WEST LINE OF  
SECTION 35, TOWNSHIP 19 SOUTH, RANGE 38 EAST,  
N.M.P.M., LEA COUNTY, NEW MEXICO.

Survey Date: 03-04-2013 Sheet 1 of 1 Sheets

APACHE  
CORPORATION



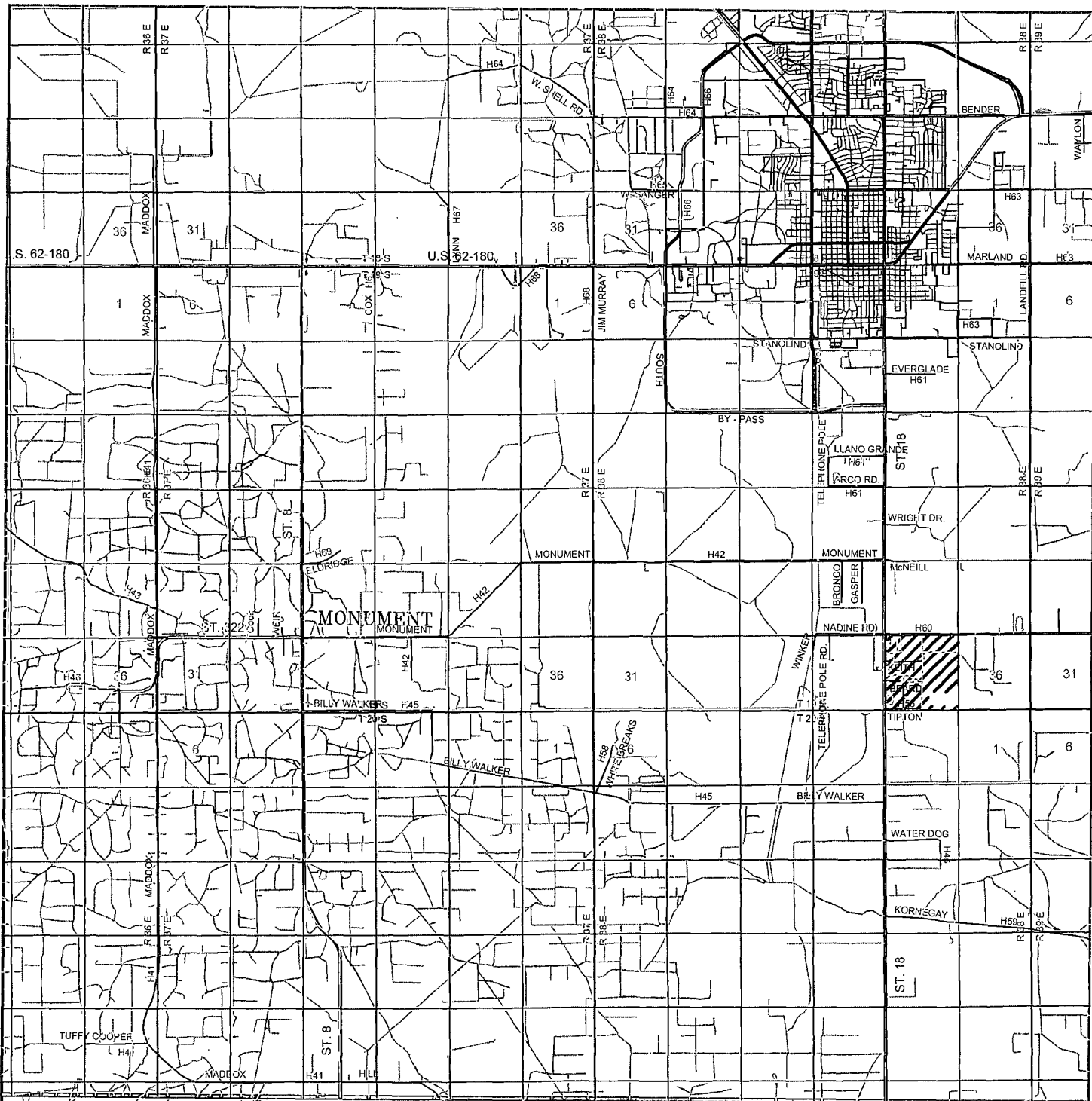

**WERTA #4**

**Located 1650' FSL and 990' FEL**

**Section 35, Township 19 South, Range 38 East,  
N.M.P.M., Lea County, New Mexico.**

**basin  
surveys**

**focused on excellence  
in the oilfield**

P.O. Box 1786  
1120 N. West County Rd.  
Hobbs, New Mexico 88241  
(575) 393-7316 - Office  
(575) 392-2206 - Fax  
basinsurveys.com

W.O. Number: DAJ 28227

Survey Date: 03-04-2013

Scale: 1" = 2 Miles

Date: 03-06-2013

**APACHE  
CORPORATION**

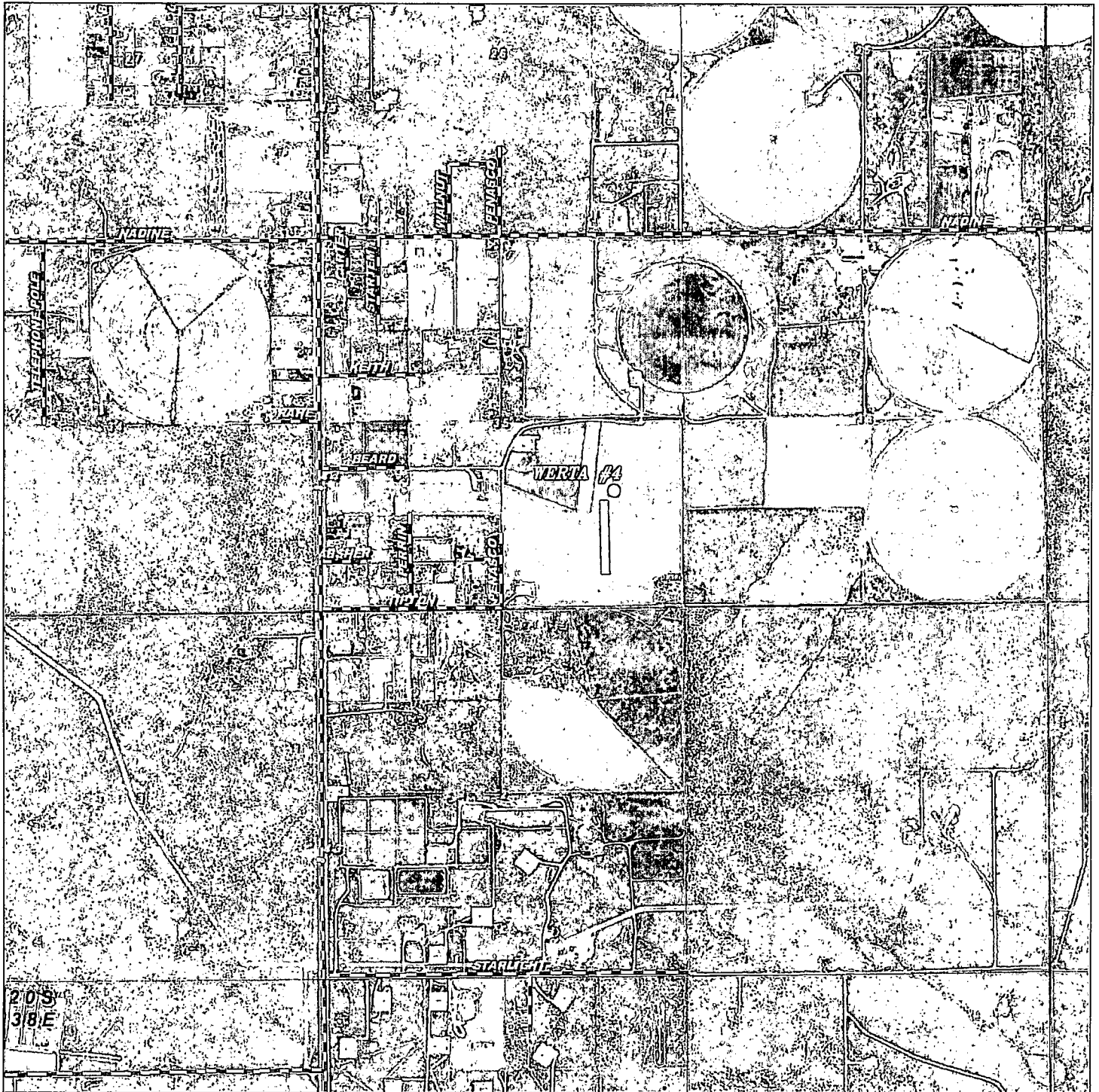

Located 1650' FSL and 990' FEL

Section 35, Township 19 South, Range 38 East,  
N.M.P.M., Lea County, New Mexico.



P.O. Box 1786  
1120 N. West County Rd.  
Hobbs, New Mexico 88241  
(575) 393-7316 - Office  
(575) 392-2206 - Fax  
basinsurveys.com

W.O. Number: DAJ 28227

Scale: 1" = 2000'

YELLOW TINT - USA LAND  
BLUE TINT - STATE LAND  
NATURAL COLOR - FEE LAND

APACHE  
CORPORATION

APACHE CORPORATION

WERTA FEDERAL#4

1650' FSL &amp; 990' FEL

UL: SEC: 35 T19S R38E



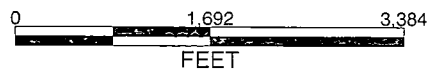









1 MILE RADIUS



### POSTED WELL DATA

Well Name  
Well Number

## WELL SYMBOLS

- WELL SYMBOLS**
- |   |                            |
|---|----------------------------|
|  | Dry Hole, With Show of Gas |
|  | Dry Hole, With Show of Oil |
|  | Dry Hole                   |
|  | Gas Well                   |
|  | Location Only              |
|  | Oil Well                   |
|  | Service Well               |
|  | Plugged and Abandoned      |
|  | Active Producer            |
|  | Active Injection           |
|  | 20 ACRE - 2P               |
|  | 20 ACRE - 1P               |
|  | 10 ACRE - 1P               |

February 21, 2013

Exhibit #2

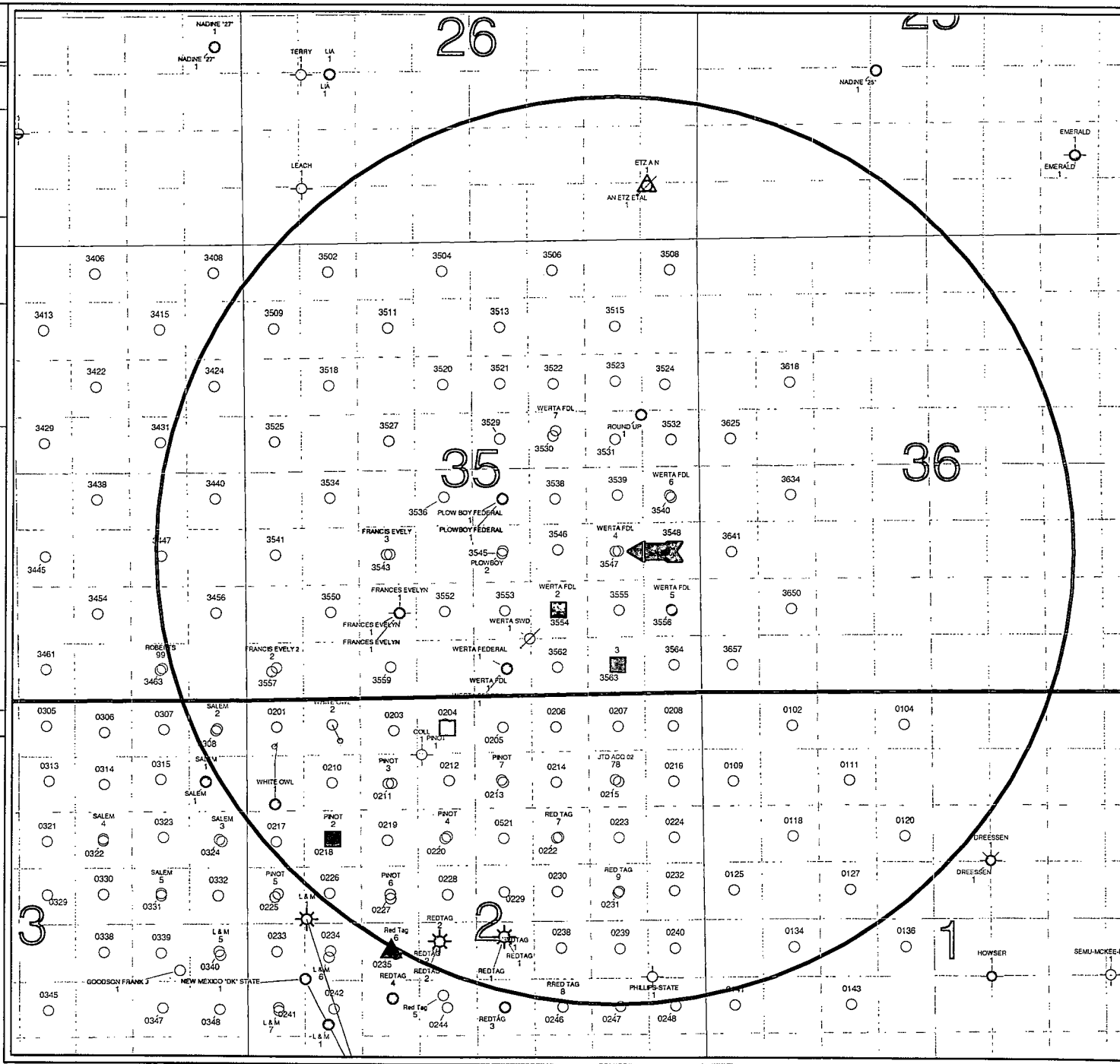

WERTA FEDERAL #4  
ACCESS ROAD, FLOW LINE & ELECTRICAL PLAT  
EXHIBIT #1

