

Submit 1 Copy To Appropriate District Office
District I - (575) 393-6161
1625 N. French Dr., Hobbs, NM 88240
District II - (575) 748-1283
811 S. First St., Artesia, NM 88210
District III - (505) 334-6178
1000 Rio Brazos Rd., Aztec, NM 87410
District IV - (505) 476-3460
1220 S. St. Francis Dr., Santa Fe, NM 87505

State of New Mexico
Energy, Minerals and Natural Resources
HOBBS OCD
OIL CONSERVATION DIVISION
20 South St. Francis Dr.
Santa Fe, NM 87505
JAN 13 2014

Form C-103
Revised July 18, 2013

RECEIVED		WELL API NO. 30-025-06222
SUNDRY NOTICES AND REPORTS ON WELLS (DO NOT USE THIS FORM FOR PROPOSALS TO DRILL OR TO DEEPEN OR PLUG BACK TO A DIFFERENT RESERVOIR. USE "APPLICATION FOR PERMIT" (FORM C-101) FOR SUCH PROPOSALS.)		5. Indicate Type of Lease STATE <input checked="" type="checkbox"/> FEE <input type="checkbox"/>
1. Type of Well: Oil Well <input checked="" type="checkbox"/> Gas Well <input type="checkbox"/> Other <input type="checkbox"/>		6. State Oil & Gas Lease No.
2. Name of Operator Mar Oil and Gas Corporation		7. Lease Name or Unit Agreement Name Eumont Hardy Unit
3. Address of Operator PO Box 5155 Santa Fe, NM 87502		8. Well Number 012
4. Well Location Unit Letter G : 1980 feet from the North line and 1908 feet from the East line Section 36 Township 20S Range 37E NMPM Lea County		9. OGRID Number 151228
11. Elevation (Show whether DR, RKB, RT, GR, etc.)		10. Pool name or Wildcat Eumont, Yates, 7 Rvrs, Queen

12. Check Appropriate Box to Indicate Nature of Notice, Report or Other Data

NOTICE OF INTENTION TO:

PERFORM REMEDIAL WORK ☐ PLUG AND ABANDON ☒
TEMPORARILY ABANDON ☐ CHANGE PLANS ☐
PULL OR ALTER CASING ☐ MULTIPLE COMPL ☐
DOWNHOLE COMMINGLE ☐
CLOSED-LOOP SYSTEM ☐
OTHER: ☐

SUBSEQUENT REPORT OF:

REMEDIAL WORK ☐ ALTERING CASING ☐
COMMENCE DRILLING OPNS. ☐ P AND A ☐
CASING/CEMENT JOB ☐
OTHER: ☐

13. Describe proposed or completed operations. (Clearly state all pertinent details, and give pertinent dates, including estimated date of starting any proposed work). SEE RULE 19.15.7.14 NMAC. For Multiple Completions: Attach wellbore diagram of proposed completion or recompletion.

Mar proposes to plug and abandon EHU # 12 as follows

All well fluids will be circulated to steel pit x No earthen pits will be constructed

8 5/8" casing set in 12 1/4" hole at 312 feet. Cemented with 250 sacks. Cement circulated to the surface

5 1/2" casing set in 7 7/8" hole at 3799 feet. Cemented with 1310 sacks. Top of cement at 1390 feet by Temp survey

Perforations 3662-3776ft

Top of salt at 1390 feet

Base of salt at 2560 feet

CIBP or 25 sack cement plug at 3625 feet. If cement plug x WOC x tag plug

CAP CIBP w/ 25 SXS CMT.

25 sack cement plug at 2610 feet

Perforate at 1390 feet. Squeeze with 35 sx cement x WOC x tag plug

Perforate at 362 feet x Establish circulation 8 5/8" x 5 1/2" annulus x Circulate cement to surface x leave well full of cement

Cut off well head x Install regulation PA marker x Cut off SU anchors

Prepare location for release

Enclosed before and after well diagrams

Spud Date:

Rig Release Date:

I hereby certify that the information above is true and complete to the best of my knowledge and belief.

SIGNATURE

Billy E. Prichard

TITLE

Foreman

DATE

1/10/14

Type or print name

Billy E. Prichard

E-mail address:

billy@pwllc.net

PHONE:

4329347680

For State Use Only

APPROVED BY:

Malay Brown

TITLE

Compliance Officer

DATE

1/14/2014
JAN 14 2014

Conditions of Approval (if any):

Mar Oil and Gas Corp
EHU # 12
API # 30-025-06222
UL G, Sec 36, T20S, R37E
Lea County, New Mexico
Current well diagram

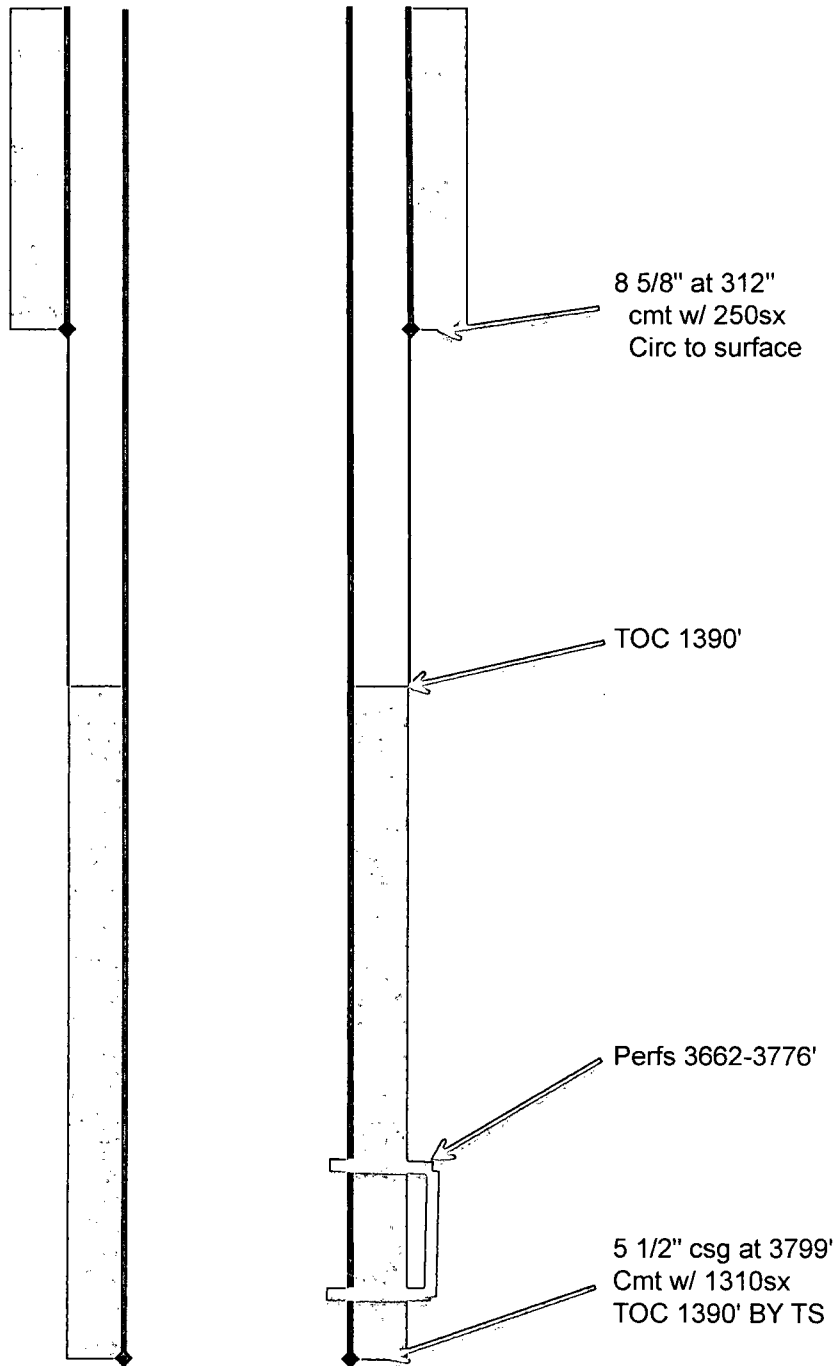

BEP

Mar Oil and Gas Corp
EHU # 12
API # 30-025-06222
UL G, Sec 36, T20S, R37E
Lea County, New Mexico
After PA

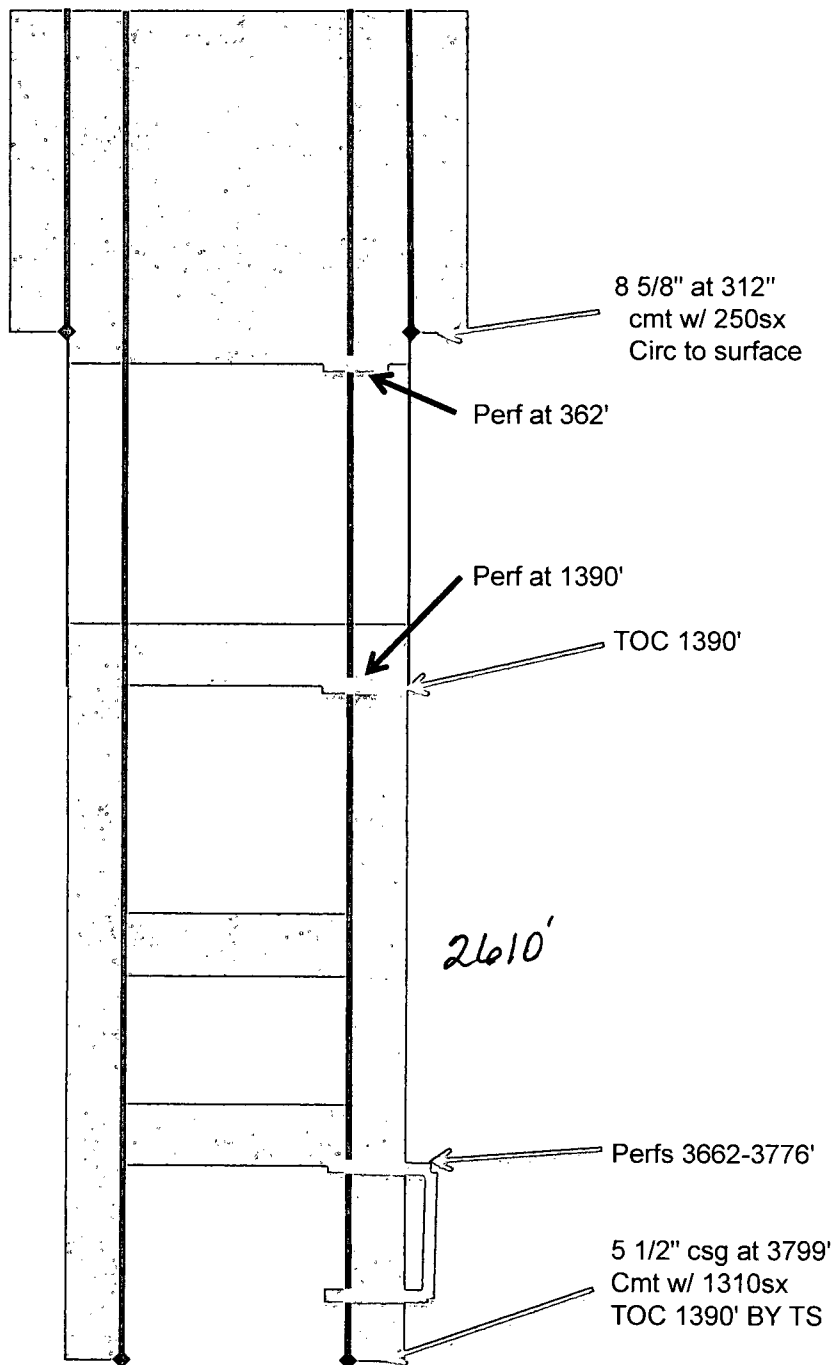

BEP