

Submit 1 Copy To Appropriate District Office
District I - (575) 393-6161
1625 N. French Dr., Hobbs, NM 88240
District II - (575) 748-1283
811 S. First St., Artesia, NM 88210
District III - (505) 334-6178
1000 Rio Brazos Rd., Aztec, NM 87410
District IV - (505) 476-3460
1220 S. St. Francis Dr., Santa Fe, NM 87505

State of New Mexico
Energy, Minerals and Natural Resources
HOBBS OCD
OIL CONSERVATION DIVISION
JAN 17 2014
220 South St. Francis Dr.
Santa Fe, NM 87505

Form C-103
Revised July 18, 2013

RECEIVED		WELL API NO. 30-025-31542 ✓
SUNDRY NOTICES AND REPORTS ON WELLS (DO NOT USE THIS FORM FOR PROPOSALS TO DRILL OR TO DEEPEN OR PLUG BACK TO A DIFFERENT RESERVOIR. USE "APPLICATION FOR PERMIT" (FORM C-101) FOR SUCH PROPOSALS.)		5. Indicate Type of Lease STATE <input checked="" type="checkbox"/> FEE <input type="checkbox"/>
1. Type of Well: Oil Well <input checked="" type="checkbox"/> Gas Well <input type="checkbox"/> Other		6. State Oil & Gas Lease No.
2. Name of Operator CHEVRON MIDCONTINENT, L.P.		7. Lease Name or Unit Agreement Name LOVINGTON SAN ANDRES UNIT
3. Address of Operator 15 SMITH ROAD, MIDLAND, TEXAS 79705		8. Well Number 76 ✓
4. Well Location Unit Letter: B 1058 feet from NORTH line and 1480 feet from the EAST line Section 36 Township 16S Range 36E NMPM County LEA		9. OGRID Number 4323
11. Elevation (Show whether DR, RKB, RT, GR, etc.) 3830' GL		10. Pool name or Wildcat LOVINGTON; GRAYBURG, SAN AND

12. Check Appropriate Box to Indicate Nature of Notice, Report or Other Data

NOTICE OF INTENTION TO: PERFORM REMEDIAL WORK <input type="checkbox"/> PLUG AND ABANDON <input type="checkbox"/> TEMPORARILY ABANDON <input type="checkbox"/> CHANGE PLANS <input type="checkbox"/> PULL OR ALTER CASING <input type="checkbox"/> MULTIPLE COMPL <input type="checkbox"/> DOWNHOLE COMMINGLE <input type="checkbox"/> CLOSED-LOOP SYSTEM <input type="checkbox"/> OTHER: INTENT TO EXTEND TA STATUS	SUBSEQUENT REPORT OF: REMEDIAL WORK <input type="checkbox"/> ALTERING CASING <input type="checkbox"/> COMMENCE DRILLING OPNS. <input type="checkbox"/> P AND A <input type="checkbox"/> CASING/CEMENT JOB <input type="checkbox"/> OTHER:
--	--

13. Describe proposed or completed operations. (Clearly state all pertinent details, and give pertinent dates, including estimated date of starting any proposed work). SEE RULE 19.15.7.14 NMAC. For Multiple Completions: Attach wellbore diagram of proposed completion or recompletion.

CHEVRON U.S.A. INC. REQUESTS A 2 YEAR TA EXTENSION ON THE SUBJECT WELL.
VERBAL APPROVAL HAS BEEN RECEIVED BY MAXEY BROWN & MARK WHITAKER ON 12/16/2013.

THE WELLBORE DIAGRAM IS ATTACHED.

DURING THIS PROCESS WE PLAN TO USE THE CLOSED LOOP SYSTEM WITH A STEEL TANK AND HAUL TO THE REQUIRED DISPOSAL, PER THE OCD RULE 19.15.17.

Spud Date:

Rig Release Date:

I hereby certify that the information above is true and complete to the best of my knowledge and belief.

SIGNATURE Denise Pinkerton TITLE REGULATORY SPECIALIST DATE 01/14/2014

Type or print name DENISE PINKERTON

E-mail address: leakejd@chevron.com

PHONE: 432-687-7375

For State Use Only

APPROVED BY: Maxey Brown TITLE Compliance Officer DATE 1/22/2014
Conditions of Approval (if any):

JAN 22 2014

Chevron U.S.A. Inc. Wellbore Diagram : LSAU 76

Lease: OVC VACUUM FMT		Well No.: LSAU #76 T/A 76		Field: LOVINGTON DRINKARD	
Location: 1058FNL1480FEL		Sec.: N/A		Blk:	Survey: N/A
County: Lea	St.: New Mexico	Refno: QU2931	API: 3002531542		Cost Center: BCFA30700
Section: E036		Township: 36		Range: S016	
Current Status: ACTIVE				Dead Man Anchors Test Date: NONE	
Directions:					

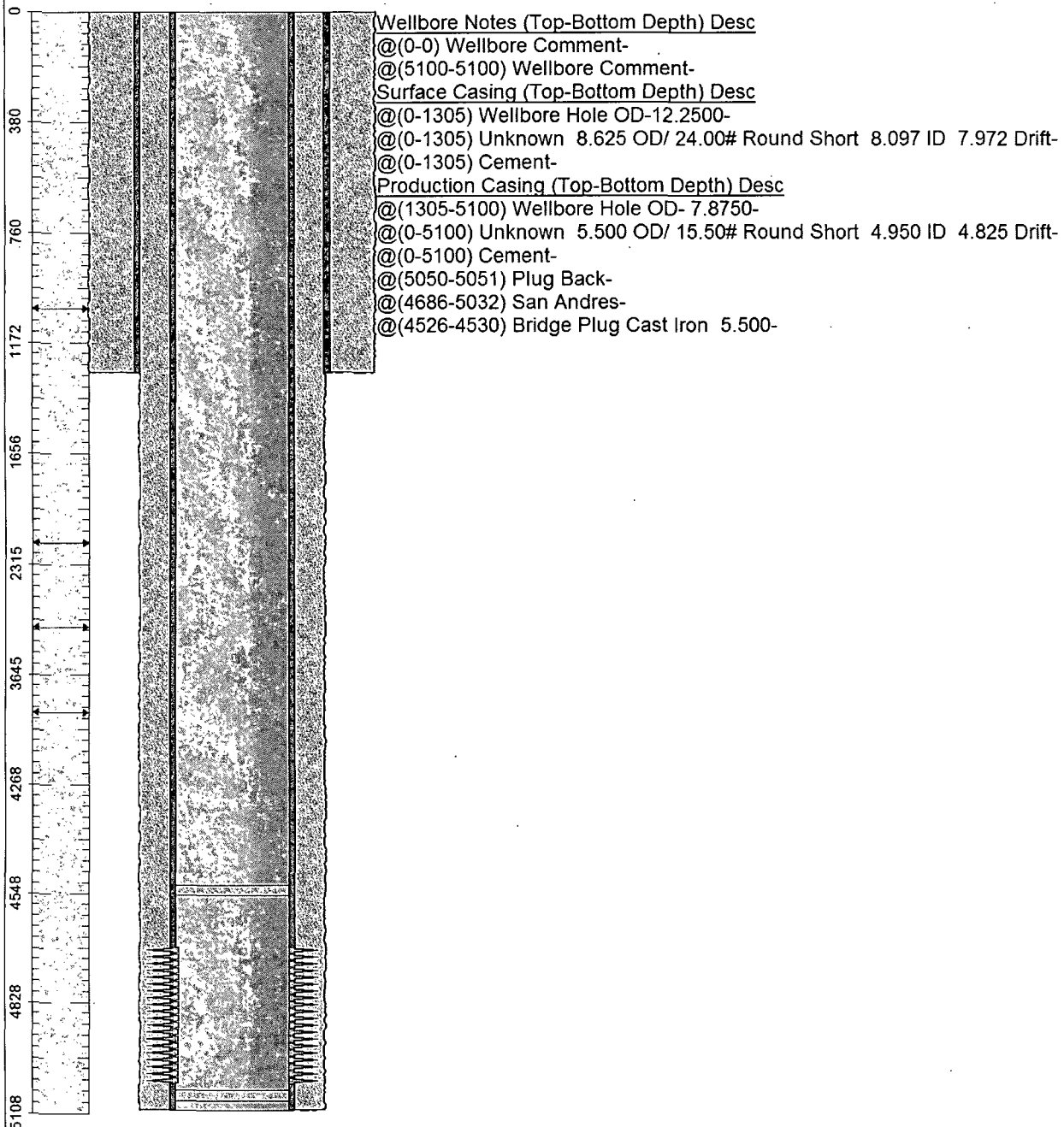

Ground Elevation (MSL): 3830.00	Spud Date: 07/01/1992	Compl. Date: 08/12/1992
Well Depth Datum: Kelly Bushing	Elevation (MSL): 3846.00	Correction Factor: 16.00
Last Updated by: venegas		Date: 04/08/2008