

Submit 1 Copy To Appropriate District Office
District I - (575) 393-6161
1625 N. French Dr., Hobbs, NM 88240
District II - (575) 748-1283
811 S. First St., Artesia, NM 88210
District III - (505) 334-6178
1000 Rio Brazos Rd., Aztec, NM 87410
District IV - (505) 476-3460
1220 S. St. Francis Dr., Santa Fe, NM 87505

State of New Mexico
Energy, Minerals and Natural Resources

Form C-103
Revised July 18, 2013

HOBBS OGD

JAN 29 2014

CONSERVATION DIVISION
1220 South St. Francis Dr.
Santa Fe, NM 87505

SUNDRY NOTICES REPORTS ON WELLS (DO NOT USE THIS FORM FOR PROPOSALS TO DRILL OR TO DEEPEN OR PLUG BACK TO A DIFFERENT RESERVOIR. USE "APPLICATION FOR PERMIT" (FORM C-101) FOR SUCH PROPOSALS.)		WELL API NO. 30-025-05851
1. Type of Well: Oil Well <input checked="" type="checkbox"/> Gas Well <input type="checkbox"/> Other <input type="checkbox"/>		5. Indicate Type of Lease STATE <input checked="" type="checkbox"/> FEE <input type="checkbox"/>
2. Name of Operator OXY USA WTP Limited Partnership		6. State Oil & Gas Lease No. 3935
3. Address of Operator P.O. Box 50250 Midland, TX 79710		7. Lease Name or Unit Agreement Name East Eumont Unit
4. Well Location Unit Letter <u>N</u> : <u>660</u> feet from the <u>South</u> line and <u>1980</u> feet from the <u>West</u> line Section <u>1</u> Township <u>20S</u> Range <u>37E</u> NMPM County <u>Lea</u>		8. Well Number 124
11. Elevation (Show whether DR, RKB, RT, GR, etc.) 3586'		9. OGRID Number 192463
		10. Pool name or Wildcat Eumont Yates 7R Qn

12. Check Appropriate Box to Indicate Nature of Notice, Report or Other Data

NOTICE OF INTENTION TO:

PERFORM REMEDIAL WORK ☐ PLUG AND ABANDON ☐
TEMPORARILY ABANDON ☐ CHANGE PLANS ☐
PULL OR ALTER CASING ☐ MULTIPLE COMPL ☐
DOWNHOLE COMMINGLE ☐
CLOSED-LOOP SYSTEM ☐
OTHER: ☐

SUBSEQUENT REPORT OF:

REMEDIAL WORK ☐ ALTERING CASING ☐
COMMENCE DRILLING OPNS. ☐ P AND A ☐
CASING/CEMENT JOB ☐
OTHER: MIT-TA Extension ☒

13. Describe proposed or completed operations. (Clearly state all pertinent details, and give pertinent dates, including estimated date of starting any proposed work). SEE RULE 19.15.7.14 NMAC. For Multiple Completions: Attach wellbore diagram of proposed completion or recompletion.

TD- 3905' PBTD- 3672' Perfs/DH- 3752-3870' CIBP- 3672'

1. Notified NMOCD of casing integrity test 24hrs in advance.

2. RU pump truck 1/22/14, circulate well with treated water, pressure test casing to 580-570# for 30 min.

OXY USA WTP LP respectfully requests a 2-year extension on the temporary abandonment of this well for further evaluation of the waterflood unit. OXY implemented a project in 2013 that consisted of revitalizing the northern (active) portion of the unit. OXY drilled and completed four new wells that decreased the Primary production spacing from 40 acre to 20 acre spacing. OXY is currently engaged in a program to continue to test the potential of the northern (active) portion of the unit as well as to test potential in the southern (inactive) portion of the unit. The continued program entails: monitoring the production on the 4 new wells; cleaning out and stimulating 3 injection wells to ensure sufficient flooding; and recompleting 4 wells in the South portion of the field to evaluate the potential of the inactive portion of the field. Also OXY has identified 10 wells (4 in the East Eumont Unit) to plug and abandon. From the results of the continued program, OXY will evaluate and determine the potential for reactivation of this well.

Spud Date:

Rig Release Date:

This Approval of Temporary Abandonment Expires 06-12-2014

I hereby certify that the information above is true and complete to the best of my knowledge and belief.

SIGNATURE

David Stewart

TITLE Sr. Regulatory Advisor

DATE 1/22/14

Type or print name David Stewart

E-mail address: david_stewart@oxy.com

PHONE: 432-685-5717

For State Use Only

APPROVED BY:

Mark Whitaker

TITLE

Compliance Officer

DATE

02-03-2014

Conditions of Approval (if any):

FEB 03 2014

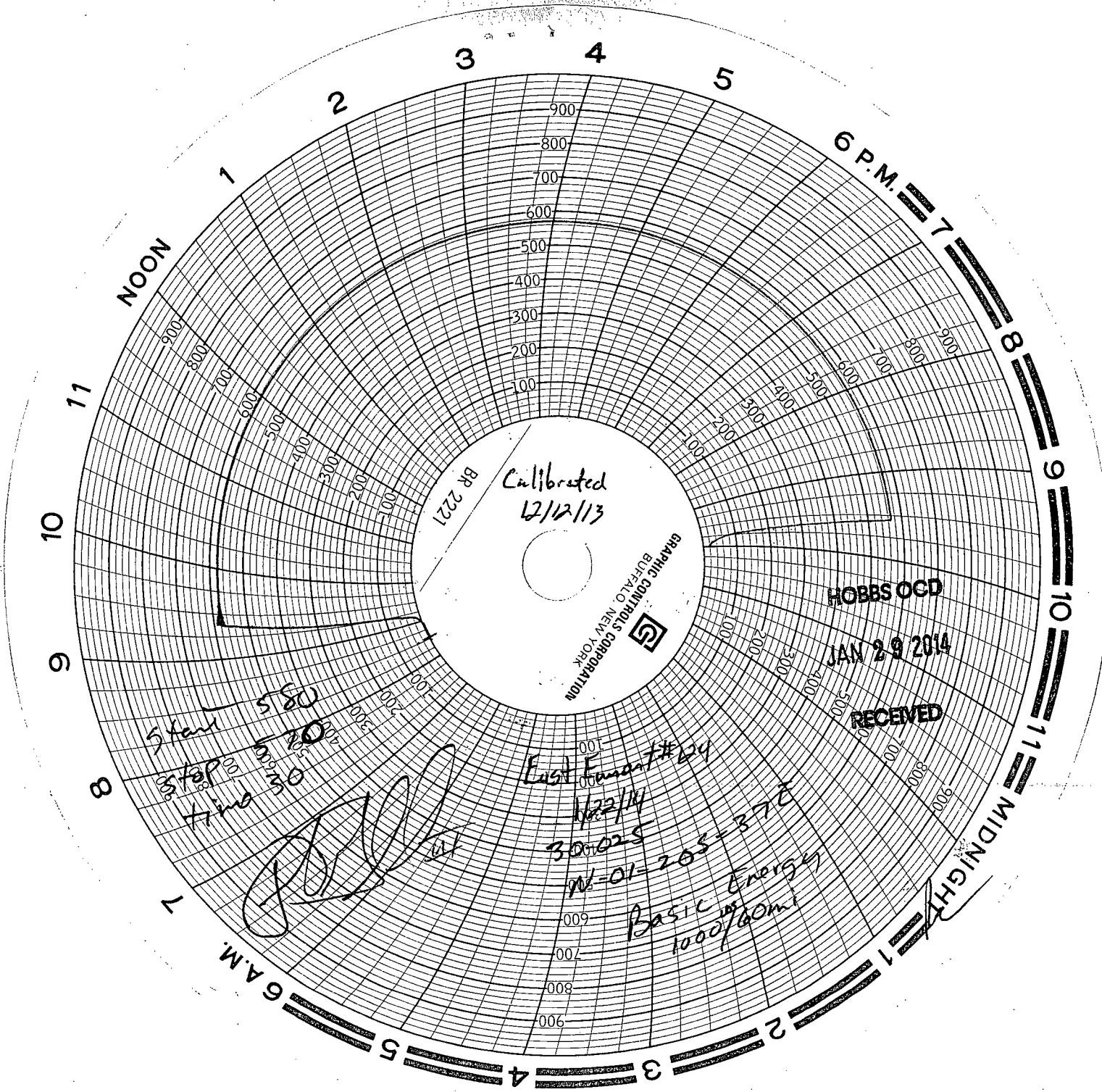

Calibrated
12/12/13

BR 2221

GRAPHIC CONTROLS CORPORATION
BUFFALO, NEW YORK

HOBBS OCD

JAN 29 2014

RECEIVED

Start 5:50
Stop 5:20
Time 30

[Signature]

East Ement #24

1/22/14

30-025

W-01-20S-37E

Basic Energy
1000/60mi