

State of New Mexico
Energy, Minerals and Natural Resources Department

Form C-103
Revised 5-27-2004

FILE IN TRIPLICATE

DISTRICT I

1625 N. French Dr., Hobbs, NM 88240

DISTRICT II

1301 W. Grand Ave, Artesia, NM 88210

DISTRICT III

1000 Rio Brazos Rd, Aztec, NM 87410

HOBBS OCD OIL CONSERVATION DIVISION

1220 South St. Francis Dr.
Santa Fe, NM 87505

FEB 10 2014

RECEIVED

| | |
|---|--|
| WELL API NO. 30-025-28941 | |
| 5. Indicate Type of Lease STATE <input checked="" type="checkbox"/> FEE <input type="checkbox"/> | |
| 6. State Oil & Gas Lease No. | |
| 7. Lease Name or Unit Agreement Name North Hobbs (G/SA) Unit Section 29 | |
| 8. Well No. 323 | |
| 9. OGRID No. 157984 | |
| 10. Pool name or Wildcat Hobbs (G/SA) | |

| | |
|---|--|
| SUNDRY NOTICES AND REPORTS ON WELLS (DO NOT USE THIS FORM FOR PROPOSALS TO DRILL OR TO DEEPEN OR PLUG BACK TO A DIFFERENT RESERVOIR. USE "APPLICATION FOR PERMIT" (Form C-101) for such proposals.) | |
| 1. Type of Well: Oil Well <input checked="" type="checkbox"/> Gas Well <input type="checkbox"/> Other <input type="checkbox"/> | |
| 2. Name of Operator Occidental Permian Ltd. | |
| 3. Address of Operator HCR 1 Box 90 Denver City, TX 79323 | |
| 4. Well Location Unit Letter <u>G</u> : <u>2540</u> Feet From The <u>North</u> Line and <u>2500</u> Feet From The <u>East</u> Line Section <u>29</u> Township <u>18-S</u> Range <u>38-E</u> NMPM Lea County | |
| 11. Elevation (Show whether DF, RKB, RT GR, etc.) 3647.5" GR | |
| Pit or Below-grade Tank Application <input type="checkbox"/> or Closure <input type="checkbox"/> Pit Type _____ Depth of Ground Water _____ Distance from nearest fresh water well _____ Distance from nearest surface water _____ Pit Liner Thickness _____ mil Below-Grade Tank: Volume _____ bbls; Construction Material _____ | |

| | |
|---|---|
| 12. Check Appropriate Box to Indicate Nature of Notice, Report, or Other Data | |
| NOTICE OF INTENTION TO: PERFORM REMEDIAL WORK <input type="checkbox"/> PLUG AND ABANDON <input type="checkbox"/> TEMPORARILY ABANDON <input type="checkbox"/> CHANGE PLANS <input type="checkbox"/> PULL OR ALTER CASING <input type="checkbox"/> Multiple Completion <input type="checkbox"/> OTHER: _____ <input type="checkbox"/> | SUBSEQUENT REPORT OF: REMEDIAL WORK <input type="checkbox"/> ALTERING CASING <input type="checkbox"/> COMMENCE DRILLING OPNS. <input type="checkbox"/> PLUG & ABANDONMENT <input type="checkbox"/> CASING TEST AND CEMENT JOB <input type="checkbox"/> OTHER: <u>ESP repair/Acid treat</u> <input checked="" type="checkbox"/> |

13. Describe Proposed or Completed Operations (Clearly state all pertinent details, and give pertinent dates, including estimated date of starting any proposed work) SEE RULE 1103. For Multiple Completions: Attach wellbore diagram of proposed completion or recompletion.

- RUPU & RU.
- RU wire line to perforate tubing. Could not get down tubing due to Asphaltines. RD wire line. RU coiled tubing unit and clean out from 2760-3900' with 1000 gal of Xylene mixed in 25 gal of 6495 chemical. RD coiled tubing unit. RU wire line & perforate tubing @3881'. RD wire line.
- ND wellhead/NU BOP.
- POOH and lay down ESP equipment.
- RIH w/bit. Tag @4320'. POOH w/bit.
- RIH w/packer. RU pump truck and pump 750 gal of Xylene, with 30 bbl 10# brine water flush. RD pump truck. POOH w/packer.
- RIH w/PPI packer set @3970'. RU HES & pump 3500 gal of 15% PAD acid over perms. RD HES. RU pump truck and pump 100 bbl scale squeeze with 200 bbl #10 brine flush. RD pump truck. POOH w/PPI packer.
- RIH w/ESP equipment set on 125 jts of 2-7/8" tubing. Intake set @3937'
- ND BOP/NU wellhead.
- RDPU & RU. Clean location and return well to production. RUPU 12/17/2013 RDPU 12/31/2013.

I hereby certify that the information above is true and complete to the best of my knowledge and belief. I further certify that any pit or below-grade tank has been/will be constructed or closed according to NMOCD guidelines ☐ , a general permit ☐ or an (attached) alternative OCD-approved plan ☐.

SIGNATURE Mendy A Johnson TITLE Administrative Associate DATE 02/07/2014

TYPE OR PRINT NAME Mendy A. Johnson E-mail address: mendy_johnson@oxy.com TELEPHONE NO. 806-592-6280

For State Use Only

APPROVED BY [Signature] TITLE Petroleum Engineer DATE FEB 11 2014

CONDITIONS OF APPROVAL IF ANY:

FEB 11 2014

February 7, 2014

Work Plan Report for Well:NHSAU 323-29

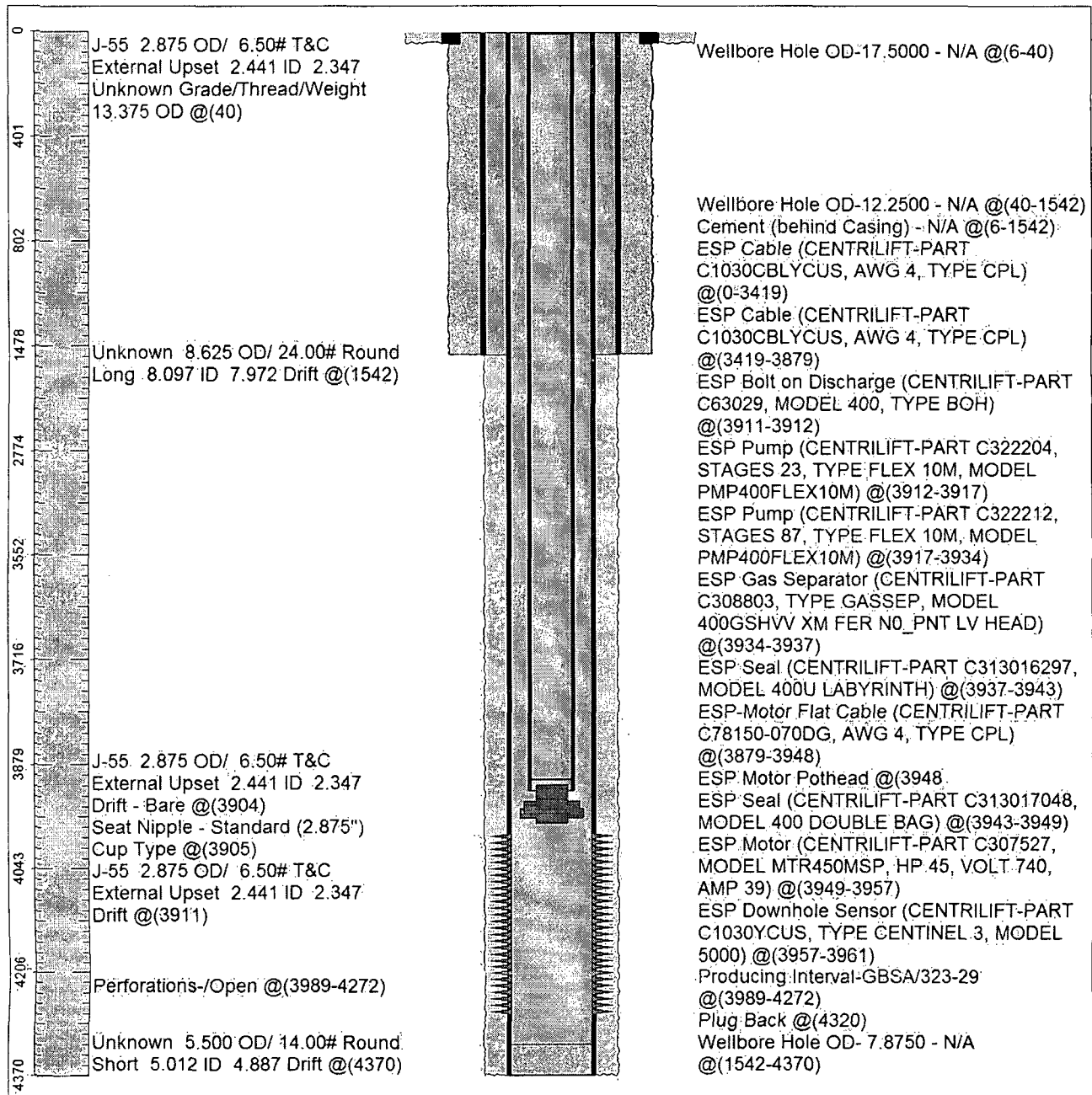

Survey Viewer