

UNITED STATES

OCD Hobbs

FORM APPROVED
OMB No. 1004-0137
Expires: October 31, 2014

HOBBS OCD

DEPARTMENT OF THE INTERIOR
BUREAU OF LAND MANAGEMENT

SUNDRY NOTICES AND REPORTS ON WELLS
Do not use this form for proposals to drill or to re-enter an abandoned well. Use Form 3160-3 (APD) for such proposals.

5. Lease Serial No.
NM-031224

6. If Indian, Allottee or Tribe Name

RECEIVED

SUBMIT IN TRIPLICATE - Other instructions on page 2.

7. If Unit of CA/Agreement, Name and/or No.

1. Type of Well

☒ Oil Well☐ Gas Well☐ Other8. Well Name and No.
TRISTE DRAW 30 FEDERAL #12. Name of Operator
CIMAREX ENERGY COMPANY9. API Well No.
30-025-411743a. Address
15 EAST 5TH STREET, SUITE 1000
TULSA OKLAHOMA, 74103-4346

3b. Phone No. (include area code)

10. Field and Pool or Exploratory Area
TRIPLEX; BONE SPRING, WEST4. Location of Well (Footage, Sec., T., R., M., or Survey Description)
SHL: 330 FSL & 660 FWL, SECTION 30, T. 23 S., R. 33 E.
BHL: 330 FNL & 660 FWL, SECTION 30, T. 23 S., R. 33 E.11. County or Parish, State
LEA, NM

12. CHECK THE APPROPRIATE BOX(ES) TO INDICATE NATURE OF NOTICE, REPORT OR OTHER DATA

TYPE OF SUBMISSION	TYPE OF ACTION			
<input checked="" type="checkbox"/> Notice of Intent	<input type="checkbox"/> Acidize	<input type="checkbox"/> Deepen	<input type="checkbox"/> Production (Start/Resume)	<input type="checkbox"/> Water Shut-Off
<input type="checkbox"/> Subsequent Report	<input type="checkbox"/> Alter Casing	<input type="checkbox"/> Fracture Treat	<input type="checkbox"/> Reclamation	<input type="checkbox"/> Well Integrity
<input type="checkbox"/> Final Abandonment Notice	<input type="checkbox"/> Casing Repair	<input type="checkbox"/> New Construction	<input type="checkbox"/> Recomplete	<input checked="" type="checkbox"/> Other VIA PIPELINE
	<input type="checkbox"/> Change Plans	<input type="checkbox"/> Plug and Abandon	<input type="checkbox"/> Temporarily Abandon	
	<input type="checkbox"/> Convert to Injection	<input type="checkbox"/> Plug Back	<input checked="" type="checkbox"/> Water Disposal	

13. Describe Proposed or Completed Operation: Clearly state all pertinent details, including estimated starting date of any proposed work and approximate duration thereof. If the proposal is to deepen directionally or recomple horizontally, give subsurface locations and measured and true vertical depths of all pertinent markers and zones. Attach the Bond under which the work will be performed or provide the Bond No. on file with BLM/BIA. Required subsequent reports must be filed within 30 days following completion of the involved operations. If the operation results in a multiple completion or recomple in a new interval, a Form 3160-4 must be filed once testing has been completed. Final Abandonment Notices must be filed only after all requirements, including reclamation, have been completed and the operator has determined that the site is ready for final inspection.)

CIMAREX ENERGY COMPANY REQUESTS APPROVAL TO TRANSPORT WATER (SALT WATER DISPOSAL) VIA A SURFACE INSTALLED, 4" POLY (100 PSI) PIPELINE, FROM THE BATTERY AT THE TRISTE DRAW 30 FEDERAL #1 (SW/4SW/4 SECTION 30, T. 23 S., R. 33 E.), WEST, FOLLOWING THE LEASE ROAD AND WITHIN THE EXISTING GAS PIPELINE EASEMENT, TO THE BATTERY AT THE TRISTE DRAW 25 FEDERAL #1 (SE/4SE/4 SECTION 25, T. 23 S., R. 32 E.), TO DISPOSE IN THE SWD LINE SYSTEM.

DUE TO THE WELL BEING ON PRIVATE SURFACE WITH FEDERAL MINERALS, A ROW HAS BEEN FILED FOR THE BLM SURFACE PORTION OF THIS LINE IN SECTION 25, WHICH IS A DIFFERENT FEDERAL LEASE. THE PROPOSED LINE IS ALL WITHIN THE ARCHAEOLOGICALLY CLEARED AREA FOR THE ACCESS ROAD SYSTEM. THE LAND OWNER IN SECTION 30, FOR THIS PRIVATE PORTION, IS BRININSTOOL XL RANCH (CHRIS BRININSTOOL) WITH WHOM CIMAREX ENERGY COMPANY HAS AN AGREEMENT IN PLACE FOR THE TRISTE DRAW FEDERAL WELLS, ROADS AND UTILITY LINES.

TOTAL LENGTH OF LINE WILL BE 1170.9 FT. HOWEVER IT WILL ONLY BE 660 FT. OF LINE BEING APPROVED UNDER THIS SUNDRY NOTICE FOR 0.45 ACRES, ON THIS PRIVATE SURFACE PORTION OF THE LINE SEGMENT.

INSTALLATION WILL BEGIN UPON APPROVAL OF THIS APPLICATION.

14. I hereby certify that the foregoing is true and correct. Name (Printed/Typed)

BARRY W. HUNT

Title PERMIT AGENT FOR CIMAREX ENERGY COMPANY

Signature

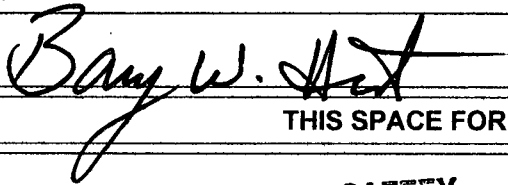

Date

12/9/13

THIS SPACE FOR FEDERAL OR STATE OFFICE USE

Approved by

/S/ STEPHEN J. CAFFEY

FIELD MANAGER

Title

CARLSBAD FIELD OFFICE

Date

JAN 29 2014

Conditions of approval, if any, are attached. Approval of this notice does not warrant or certify that the applicant holds legal or equitable title to those rights in the subject lease which would entitle the applicant to conduct operations thereon.

Title 18 U.S.C. Section 1001 and Title 43 U.S.C. Section 1212, make it a crime for any person knowingly and willfully to make to any department or agency of the United States any false, fictitious or fraudulent statements or representations as to any matter within its jurisdiction.

(Instructions on page 2)

MSS/ocd 2/11/2014

FEB 11 2014

SECTION 30, TOWNSHIP 23 SOUTH, RANGE 33 EAST, N.M.P.M.,
LEA COUNTY, NEW MEXICO.

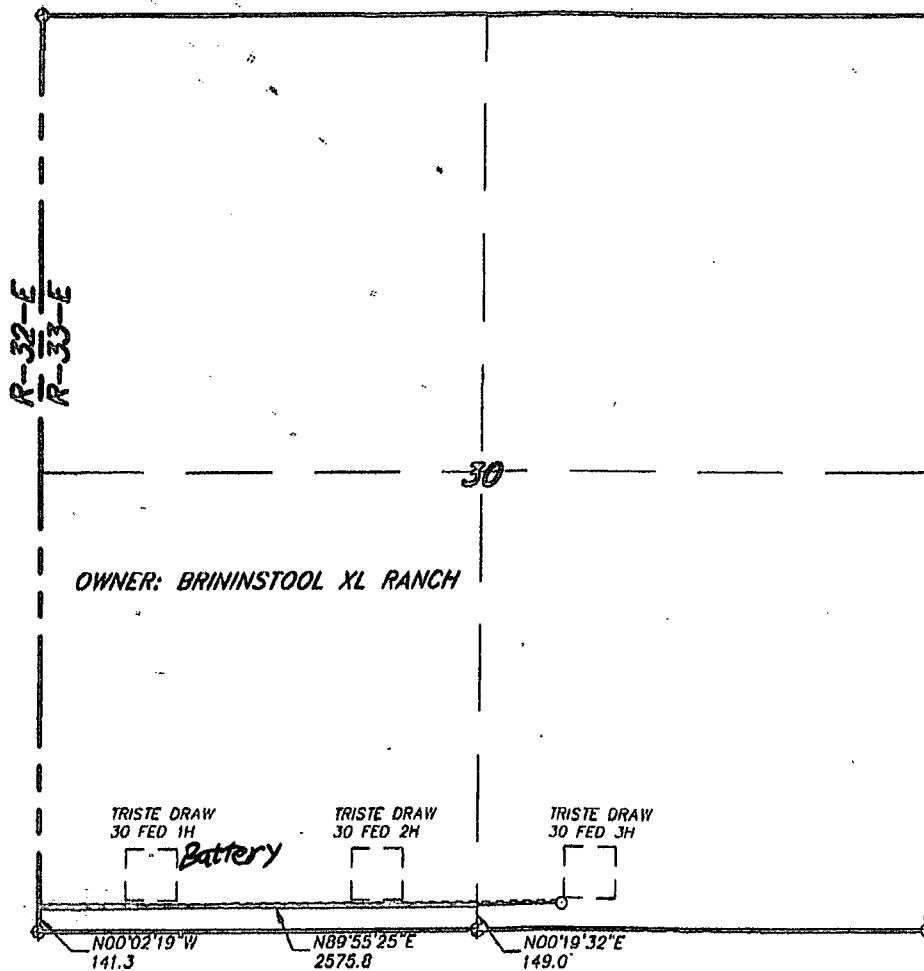

LEGAL DESCRIPTION

A STRIP OF LAND 30.0 FEET WIDE, LOCATED IN SECTION 30, TOWNSHIP 23 SOUTH, RANGE 33 EAST, N.M.P.M., LEA COUNTY, NEW MEXICO AND BEING 15.0 FEET LEFT AND RIGHT OF THE FOLLOWING DESCRIBED CENTERLINE SURVEY. BEGINNING AT A POINT WHICH LIES N.00°02'19\"W., 141.3 FEET FROM THE SOUTHWEST CORNER OF SAID SECTION 30; THENCE N.89°55'25\"E., 2575.8 FEET TO A POINT ON THE EAST PROPERTY LINE WHICH LIES N.00°19'32\"E., 149.0 FEET FROM THE SOUTH QUARTER CORNER OF SAID SECTION 30. SAID STRIP OF LAND BEING 2575.8 FEET OR 156.11 RODS IN LENGTH.

I HEREBY CERTIFY THAT THIS PLAT WAS PREPARED FROM FIELD NOTES OF AN ACTUAL SURVEY AND MEETS OR EXCEEDS ALL REQUIREMENTS FOR LAND SURVEYS AS SPECIFIED BY THIS STATE.

GARY L. JONES

LEA COUNTY, N.M.

No. 7977

No. 5074

BASIN SURVEYS

P.O. BOX 1786--HOBBS, NEW MEXICO

W.O. Number: 27532

Drawn By: J. M. SMALL

Date: 10-15-2012

Disk: JMS 27532

1000 0 1000 2000 FEET

CIMAREX ENERGY COMPANY

REF: PROPOSED PIPELINE ROW FOR THE TRISTE 30 FEDERAL 3

A PIPELINE CROSSING FEE LAND IN
SECTION 30, TOWNSHIP 23 SOUTH, RANGE 33 EAST,
N.M.P.M., LEA COUNTY, NEW MEXICO.

Survey Date: 10-11-2012

Sheet 2 of 3 Sheets

SECTION 25, TOWNSHIP 23 SOUTH, RANGE 32 EAST, N.M.P.M.,
LEA COUNTY, NEW MEXICO.

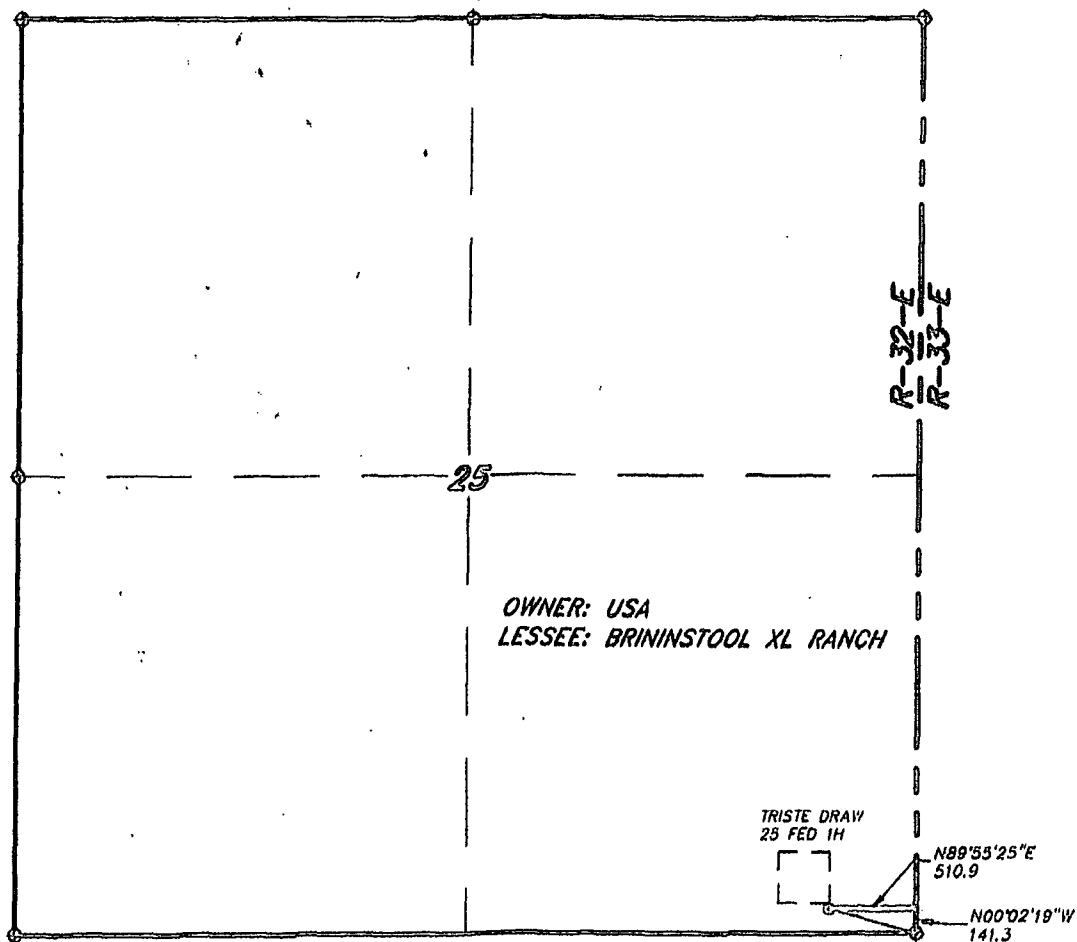

OWNER: USA
LESSEE: BRININSTOOL XL RANCH

TRISTE DRAW
23 FED 1H

N89°53'25"E
510.9

N00°02'19"W
141.3

LEGAL DESCRIPTION

A STRIP OF LAND 30.0 FEET WIDE, LOCATED IN SECTION 25, TOWNSHIP 23 SOUTH, RANGE 32 EAST, N.M.P.M., LEA COUNTY, NEW MEXICO AND BEING 15.0 FEET LEFT AND RIGHT OF THE ABOVE PLATTED CENTERLINE SURVEY.

SECTION 25 = 510.9 FEET = 30.96 RODS = 0.10 MILES = 0.35 ACRES

I HEREBY CERTIFY THAT THIS PLAT WAS PREPARED
FROM FIELD NOTES OF AN ACTUAL SURVEY AND
MEETS OR EXCEEDS ALL REQUIREMENTS FOR LAND
SURVEYS AS SPECIFIED BY THIS STATE.

GARY L. JONES

No. 7977
No. 5074

BASIN SURVEYS P.O. BOX 1786-HOBBS, NEW MEXICO

W.O. Number: 27532

Drawn By: J. M. SMALL

Date: 10-15-2012

Disk: JMS 27532

1000 0 1000 2000 FEET

CIMAREX ENERGY COMPANY

REF: PROPOSED PIPELINE ROW FOR THE TRISTE 30 FEDERAL 3

A PIPELINE CROSSING USA LAND IN
SECTION 25, TOWNSHIP 23 SOUTH, RANGE 32 EAST,
N.M.P.M., LEA COUNTY, NEW MEXICO.

Survey Date: 10-11-2012

Sheet 1 of 3 Sheets

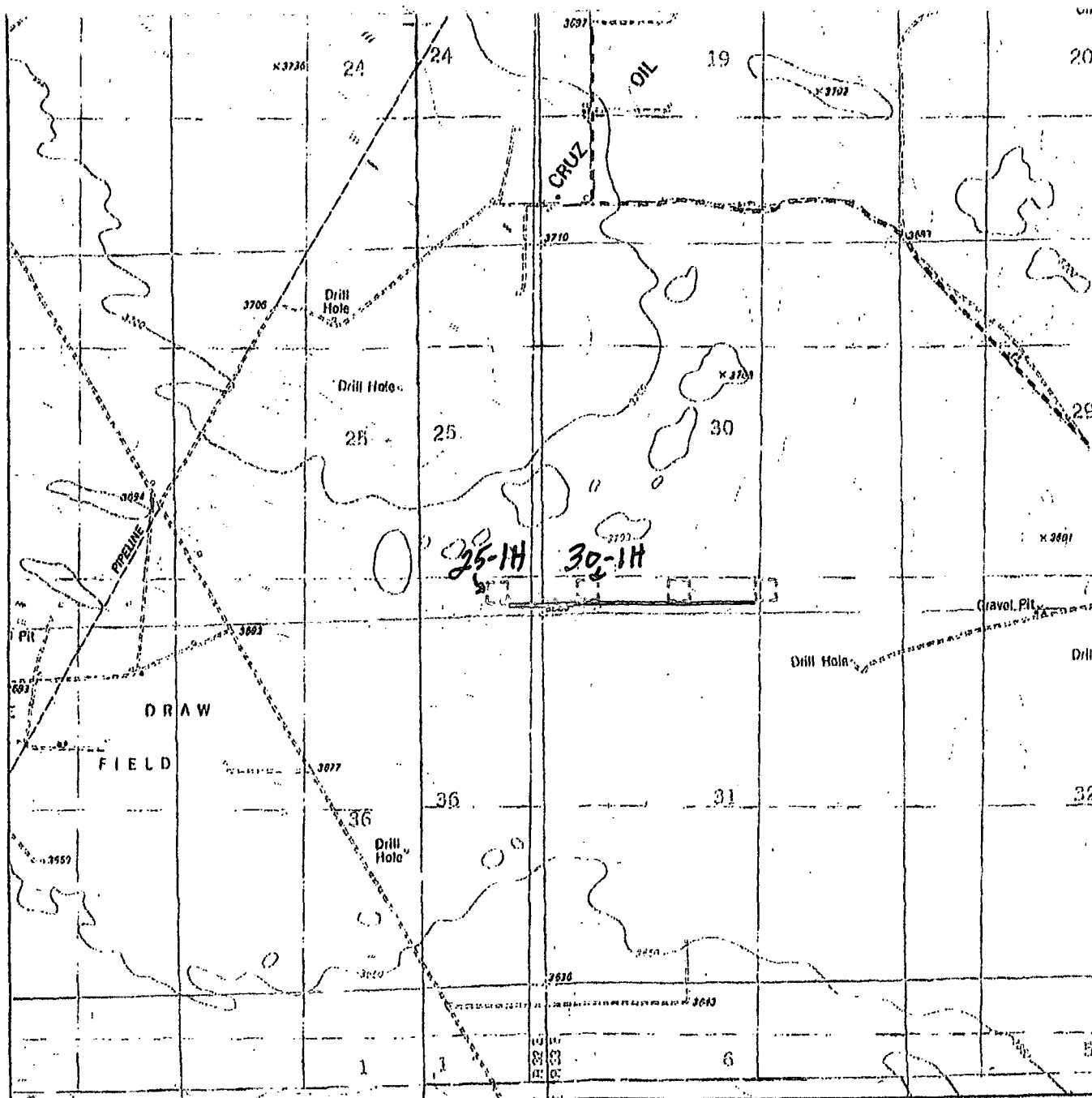

PROPOSED PIPELINE ROW FOR THE TRISTE 30 FEDERAL 01
 Section 30, Township 23 South, Range 33 East,
 N.M.P.M., Lea County, New Mexico.

BUSHNAYOYAS
 SURVEYS
 focused on excellence
 in the oilfield

P.O. Box 1786
 1120 N. West County Rd.
 Hobbs, New Mexico 88241
 (575) 393-7316 - Office
 (575) 392-2206 - Fax
 bushnayoyas.com

W.O. Number: 27297
 Survey Date: 06-31-2012
 Scale: 1" = 2000'
 Date: 09-07-2012

CIMAREX
ENERGY
COMPANY

Company Reference: Cimarex Energy Company
Well No. & Name: Triste Draw 30 Federal 1H

STANDARD STIPULATIONS FOR SURFACE INSTALLED PIPELINES

A copy of the application (Grant, Sundry Notice, APD) and attachments, including stipulations, survey plat and/or map, will be on location during construction. BLM personnel may request to you a copy of your permit during construction to ensure compliance with all stipulations.

Holder agrees to comply with the following stipulations to the satisfaction of the Authorized Officer:

1. The holder shall indemnify the United States against any liability for damage to life or property arising from the occupancy or use of public lands under this grant.
2. The holder shall comply with all applicable Federal laws and regulations existing or hereafter enacted or promulgated. In any event, the holder shall comply with the Toxic Substances Control Act of 1976 as amended, 15 USC 2601 et seq. (1982) with regards to any toxic substances that are used, generated by or stored on the right-of-way or on facilities authorized under this right-of-way grant. (See 40 CFR, Part 702-799 and especially, provisions on polychlorinated biphenyls, 40 CFR 761.1-761.193.) Additionally, any release of toxic substances (leaks, spills, etc.) in excess of the reportable quantity established by 40 CFR, Part 117 shall be reported as required by the Comprehensive Environmental Response, Compensation, and Liability Act, section 102b. A copy of any report required or requested by any Federal agency or State government as a result of a reportable release or spill of any toxic substances shall be furnished to the authorized officer concurrent with the filing of the reports to the involved Federal agency or State government.
3. The holder agrees to indemnify the United States against any liability arising from the release of any hazardous substance or hazardous waste (as these terms are defined in the Comprehensive Environmental Response, Compensation and Liability Act of 1980, 42 U.S.C. 9601, et seq. or the Resource Conservation and Recovery Act, 42 U.S.C. 6901, et seq.) on the Right-of-Way (unless the release or threatened release is wholly unrelated to activity of the Right-of-Way holder's activity on the Right-of-Way), or resulting from the activity of the Right-of-Way holder on the Right-of-Way. This agreement applies without regard to whether a release is caused by the holder, its agent, or unrelated third parties.
4. The holder shall be liable for damage or injury to the United States to the extent provided by 43 CFR Sec. 2883.1-4. The holder shall be held to a standard of strict liability for damage or injury to the United States resulting from pipe rupture, fire, or spills caused or substantially aggravated by any of the following within the right-of-way or permit area:
 - a. Activities of the holder including, but not limited to construction, operation, maintenance, and termination of the facility.
 - b. Activities of other parties including, but not limited to:

- (1) Land clearing.
- (2) Earth-disturbing and earth-moving work.
- (3) Blasting.
- (4) Vandalism and sabotage.

c. Acts of God.

The maximum limitation for such strict liability damages shall not exceed one million dollars (\$1,000,000) for any one event, and any liability in excess of such amount shall be determined by the ordinary rules of negligence of the jurisdiction in which the damage or injury occurred.

This section shall not impose strict liability for damage or injury resulting primarily from an act of war or from the negligent acts or omissions of the United States.

5. If, during any phase of the construction, operation, maintenance, or termination of the pipeline, any oil, salt water, or other pollutant should be discharged from the pipeline system, impacting Federal lands, the control and total removal, disposal, and cleaning up of such oil, salt water, or other pollutant, wherever found, shall be the responsibility of the holder, regardless of fault. Upon failure of the holder to control, dispose of, or clean up such discharge on or affecting Federal lands, or to repair all damages resulting therefrom, on the Federal lands, the Authorized Officer may take such measures as he deems necessary to control and clean up the discharge and restore the area, including, where appropriate, the aquatic environment and fish and wildlife habitats, at the full expense of the holder. Such action by the Authorized Officer shall not relieve the holder of any responsibility as provided herein.

6. All construction and maintenance activity will be confined to the authorized right-of-way width of 20 feet. If the pipeline route follows an existing road or buried pipeline right-of-way, the surface pipeline must be installed no farther than 10 feet from the edge of the road or buried pipeline right-of-way. If existing surface pipelines prevent this distance, the proposed surface pipeline must be installed immediately adjacent to the outer surface pipeline. All construction and maintenance activity will be confined to existing roads or right-of-ways.

7. No blading or clearing of any vegetation will be allowed unless approved in writing by the Authorized Officer.

8. The holder shall install the pipeline on the surface in such a manner that will minimize suspension of the pipeline across low areas in the terrain. In hummocky or dune areas, the pipeline will be "snaked" around hummocks and dunes rather than suspended across these features.

9. The pipeline shall be buried with a minimum of 24 inches under all roads, "two-tracks," and trails. Burial of the pipe will continue for 20 feet on each side of each crossing. The condition of the road, upon completion of construction, shall be returned to at least its former state with no bumps or dips remaining in the road surface.

10. The holder shall minimize disturbance to existing fences and other improvements on public lands. The holder is required to promptly repair improvements to at least their former state.

Functional use of these improvements will be maintained at all times. The holder will contact the owner of any improvements prior to disturbing them. When necessary to pass through a fence line, the fence shall be braced on both sides of the passageway prior to cutting of the fence. No permanent gates will be allowed unless approved by the Authorized Officer.

11. In those areas where erosion control structures are required to stabilize soil conditions, the holder will install such structures as are suitable for the specific soil conditions being encountered and which are in accordance with sound resource management practices.

12. Excluding the pipe, all above-ground structures not subject to safety requirement shall be painted by the holder to blend with the natural color of the landscape. The paint used shall be a color which simulates "Standard Environmental Colors" – **Shale Green**, Munsell Soil Color No. 5Y 4/2; designated by the Rocky Mountain Five State Interagency Committee.

13. The pipeline will be identified by signs at the point of origin and completion of the right-of-way and at all road crossings. At a minimum, signs will state the holder's name, BLM serial number, and the product being transported. Signs will be maintained in a legible condition for the life of the pipeline.

14. The holder shall not use the pipeline route as a road for purposes other than routine maintenance as determined necessary by the Authorized Officer in consultation with the holder. The holder will take whatever steps are necessary to ensure that the pipeline route is not used as a roadway.

15. Any cultural and/or paleontological resource (historic or prehistoric site or object) discovered by the holder, or any person working on his behalf, on public or Federal land shall be immediately reported to the authorized officer. Holder shall suspend all operations in the immediate area of such discovery until written authorization to proceed is issued by the authorized officer. An evaluation of the discovery will be made by the authorized officer to determine appropriate cultural or scientific values. The holder will be responsible for the cost of evaluation and any decision as to proper mitigation measures will be made by the authorized officer after consulting with the holder.

16. The operator shall be held responsible if noxious weeds become established within the areas of operations. Weed control shall be required on the disturbed land where noxious weeds exist, which includes the roads, powerline corridor, and adjacent land affected by the establishment of weeds due to this action. The operator shall consult with the Authorized Officer for acceptable weed control methods, which include following EPA and BLM requirements and policies.

17. Surface pipelines must be less than or equal to 4 inches and a working pressure below 125 psi.

18. Special Stipulations:

- a. **Lesser Prairie-Chicken:** Oil and gas activities will not be allowed in lesser prairie-chicken habitat during the period from March 1st through June 15th annually. During that period, other activities that produce noise or involve human activity, such as the maintenance of oil and gas facilities and pipeline, road, and well pad construction, will be allowed except between 3:00 am and 9:00 am. The 3:00 am to 9:00 am restriction will not apply to normal, around-the-clock operations, such as venting, flaring, or pumping, which do not require a human presence during this period. Normal vehicle use on existing roads will not be restricted.