

Submit 1 Copy To Appropriate District
Office
District I - (575) 393-6161
1625 N. French Dr., Hobbs, NM 88240
District II - (575) 748-1283
811 S. First St., Artesia, NM 88210
District III - (505) 334-6178
1000 Rio Brazos Rd., Aztec, NM 87410
District IV - (505) 476-3460
1220 S. St. Francis Dr., Santa Fe, NM
87505

State of New Mexico
Energy, Minerals and Natural Resources

Form C-103
Revised August 1, 2011

OIL CONSERVATION DIVISION
1220 South St. Francis Dr.
Santa Fe, NM 87505

SUNDRY NOTICES AND REPORTS ON WELLS (DO NOT USE THIS FORM FOR PROPOSALS TO DRILL OR TO DEEPEN OR PLUG BACK TO A DIFFERENT RESERVOIR. USE "APPLICATION FOR PERMIT" (FORM C-101) FOR SUCH PROPOSALS.)		WELL API NO. 30-025-03175
1. Type of Well: Oil Well Gas Well Other INJECTION WELL		5. Indicate Type of Lease STATE FEE XX
2. Name of Operator State of New Mexico formerly Xeric Oil & Gas Corp.		6. State Oil & Gas Lease No.
3. Address of Operator 1625 N. French Drive Hobbs, New Mexico 88240		7. Lease Name or Unit Agreement Name East Pearl Queen Unit
4. Well Location Unit Letter <u>N</u> : <u>660</u> feet from the <u>S</u> line and <u>1980</u> feet from the <u>W</u> line Section <u>21</u> Township <u>19S</u> Range <u>35E</u> NMPM County <u>Lea</u>		8. Well Number <u>11</u>
11. Elevation (Show whether DR, RKB, RT, GR, etc.)		9. OGRID Number 25482
		10. Pool name or Wildcat Pearl Queen

12. Check Appropriate Box to Indicate Nature of Notice, Report or Other Data

NOTICE OF INTENTION TO:
PERFORM REMEDIAL WORK ☐ PLUG AND ABANDON XX
TEMPORARILY ABANDON ☐ CHANGE PLANS ☐
PULL OR ALTER CASING ☐ MULTIPLE COMPL ☐
DOWNHOLE COMMINGLE ☐

SUBSEQUENT REPORT OF:
REMEDIAL WORK ☐ ALTERING CASING ☐
COMMENCE DRILLING OPNS. ☐ P AND A ☐
CASING/CEMENT JOB ☐

OTHER: ☐ OTHER: ☐

13. Describe proposed or completed operations. (Clearly state all pertinent details, and give pertinent dates, including estimated date of starting any proposed work). SEE RULE 19.15.7.14 NMAC. For Multiple Completions: Attach wellbore diagram of proposed completion or recompletion.

SEE ATTACHMENTS: PROCEDURE & SCHEMATIC

Spud Date:

Rig Release Date:

I hereby certify that the information above is true and complete to the best of my knowledge and belief.

SIGNATURE Maley Brown TITLE Compliance Officer DATE 7/3/2013
Type or print name _____ E-mail address: _____ PHONE: 575-393-6161
For State Use Only
APPROVED BY: Wade Whitman TITLE Compliance Officer DATE 7/11/2013
Conditions of Approval (if any):

State of New Mexico formerly XERIC OIL & GAS

LEASE NAME EAST PEARL QUEEN UNIT #11 API 30-0 25-03175

U.L. N Section 21 -T 19 S-R 35 E FROM 660 ~~R~~/S L, 1980 ~~B~~/W L.

SPECIAL NOTE—Mud Laden Fluid will consist of 9.5# brine with 12.5# Salt Gel per BBL (25 sacks of gel/ per 100 BBLS Brine). All cement plugs will be 25 sacks of cement or 100', whichever is greater. **Unless otherwise specified in the approved procedure**, cement plugs shall consist of class "C" for depths to 7500'. Class "H" will be used for plugs deeper than 7500'.

1. MIRU plugging unit. Lay down production equipment.
2. ~~Set CIBP @~~ TAG CMT, TEST CSG. Circulate MLF. Spot 25 sxs cmt on CIBP. PRESSURE TEST CSG.
3. ~~Perf/Sqz~~ or Spot 25 sxs cmt @ 3350 '. If perf, WOC & TAG.
4. ~~Perf/Sqz~~ or Spot 25 sxs cmt @ 1800 '. If perf, WOC and TAG.
5. ~~Perf/Sqz or Spot~~ @ 350 ', w/ sufficient volume to circ cmt to surface inside/outside of csg strings.
6. Cutoff wellhead and anchors, install marker.

-----SPECIAL NOTES-----

5/6/1994 POSSIBLE CASING LEAK.

PLUGGING & ABANDONMENT WORKSHEET

OPERATOR STATE OF NM formerly XERIC OIL & GAS
LEASENAME EAST PEARL QUEEN UNIT

WELL # 11
SECT 21 TWN 19S RNG 35E
FROM 6660 W/L 1980 W/L
TD: _____ FORMATION @ TD _____
PBD: _____ FORMATION @ PBD _____

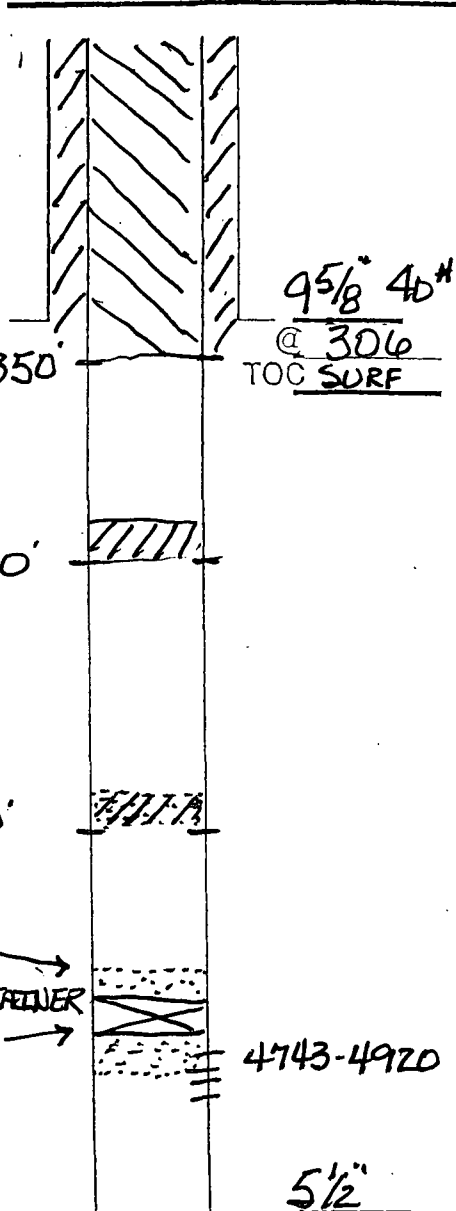

	SIZE	SET @	TOC	TOC DETERMINED BY	
SURFACE	9 5/8	306	SURF	CIRC	
INTMED 1					
INTMED 2					
PROD	5 1/2	4962			
	SIZE	TOP	BOT	TOC	DETERMINED BY
LINER 1					
LINER 2					
CUT & PULL @			TOP - BOTTOM		
INTMED 1			PERFS	-	
INTMED 2			OPENHOLE	-	
PROD					

* REQUIRED PLUGS DISTRICT I

RETTLE (ANYD)	
YATES	
QUEEN	
GRAYBURG	
SAN ANDRES	
CAPTAIN JEFF	
DELAWARE	
BELL CANYON	
CHEERY CANYON	
BELLEY CANYON	
BONE SPRING	
OLUKETA	
BURGERY	
TUES	
ORINGARD	
ABO	
WIC	
PENK	
STRAWN	
ATOKA	
WOCKLOW	
SCSS	
DEVONIAN	

PLUG	TYPE	SACKS	DEPTH
PLUG	PLUG	CMNT	
EXAMPLES			
PLUG #1	OH	25 SXS	9850'
PLUG #2	SHOE	50 SXS	8700'-8800'
PLUG #3	CIBP/35'		5300'
PLUG #4	CIBP	25 SXS	5300'
PLUG #5	STUB	50 SXS	4600'-4700'
PLUG #6	RETRN SQZ	200 SXS	400'
PLUG #7	SURF	10 SXS	0-10'
PLUG #1			
PLUG #2			
PLUG #3			
PLUG #4			
PLUG #5			
PLUG #6			
PLUG #7			
PLUG #8			
PLUG #9			
PLUG #10			
PLUG #1			
PLUG #1			

5 1/2
@ 4962
TOC ?
700 SXS

TD _____