

Submit 1 Copy To Appropriate District Office
District I - (575) 393-6161
1625 N. French Dr., Hobbs, NM 88240
District II - (575) 748-1283
811 S. First St., Artesia, NM 88210
District III - (505) 334-6178
1000 Rio Brazos Rd., Aztec, NM 87410
District IV - (505) 476-3460
1220 S. St. Francis Dr., Santa Fe, NM 87505

HOBBS OGD

State of New Mexico

Energy, Minerals and Natural Resources

Form C-103

Revised July 18, 2013

FEB 10 2014

OIL CONSERVATION DIVISION

1220 South St. Francis Dr.
Santa Fe, NM 87505

RECEIVED

SUNDRY NOTICES AND REPORTS ON WELLS (DO NOT USE THIS FORM FOR PROPOSALS TO DRILL OR TO DEEPEN OR PLUG BACK TO A DIFFERENT RESERVOIR. USE "APPLICATION FOR PERMIT" (FORM C-101) FOR SUCH PROPOSALS.)		WELL API NO. 30-025-24361
1. Type of Well: Oil Well <input checked="" type="checkbox"/> Gas Well <input type="checkbox"/> Other INJECTOR <input type="checkbox"/>		5. Indicate Type of Lease STATE <input checked="" type="checkbox"/> FEE <input type="checkbox"/>
2. Name of Operator CHEVRON U.S.A. INC.		6. State Oil & Gas Lease No.
3. Address of Operator 15 SMITH ROAD, MIDLAND, TEXAS 79705		7. Lease Name or Unit Agreement Name VACUUM GRAYBURG SAN ANDRES UNIT
4. Well Location Unit Letter: G 2630 feet from NORTH line and 1330 feet from the EAST line Section 1 Township 18S Range 34E NMPM County LEA		8. Well Number 35
11. Elevation (Show whether DR, RKB, RT, GR, etc.)		9. OGRID Number 4323
		10. Pool name or Wildcat VACUUM GRAYBURG SAN ANDRES

12. Check Appropriate Box to Indicate Nature of Notice, Report or Other Data

NOTICE OF INTENTION TO:

PERFORM REMEDIAL WORK ☐ PLUG AND ABANDON ☐
TEMPORARILY ABANDON ☐ CHANGE PLANS ☐
PULL OR ALTER CASING ☐ MULTIPLE COMPL ☐
DOWNHOLE COMMINGLE ☐
CLOSED-LOOP SYSTEM ☐
OTHER: ☐

SUBSEQUENT REPORT OF:

REMEDIAL WORK ☐ ALTERING CASING ☐
COMMENCE DRILLING OPNS. ☐ P AND A ☐
CASING/CEMENT JOB ☐

OTHER: MIT REPAIR W/CHART

13. Describe proposed or completed operations. (Clearly state all pertinent details, and give pertinent dates, including estimated date of starting any proposed work). SEE RULE 19.15.7.14 NMAC. For Multiple Completions: Attach wellbore diagram of proposed completion or recompletion.

12/17/2013: NOTIFIED NMOCD. RAN CHART. PRESS TO 600 PSI FOR 30 MINUTES. (ORIGINAL CHART & COPY OF CHART ATTACHED).

Spud Date:

Rig Release Date:

TOP UNIT BOUNDARY 3879
KZ

I hereby certify that the information above is true and complete to the best of my knowledge and belief.

SIGNATURE

Denise Pinkerton

TITLE REGULATORY SPECIALIST

DATE 02/07/2014

Type or print name DENISE PINKERTON

E-mail address: leakejd@chevron.com

PHONE: 432-687-7375

For State Use Only

APPROVED BY:

Maley Brown

TITLE

Compliance Officer

DATE

2/12/2014

Conditions of Approval (if any):

FEB 12 2014

og h

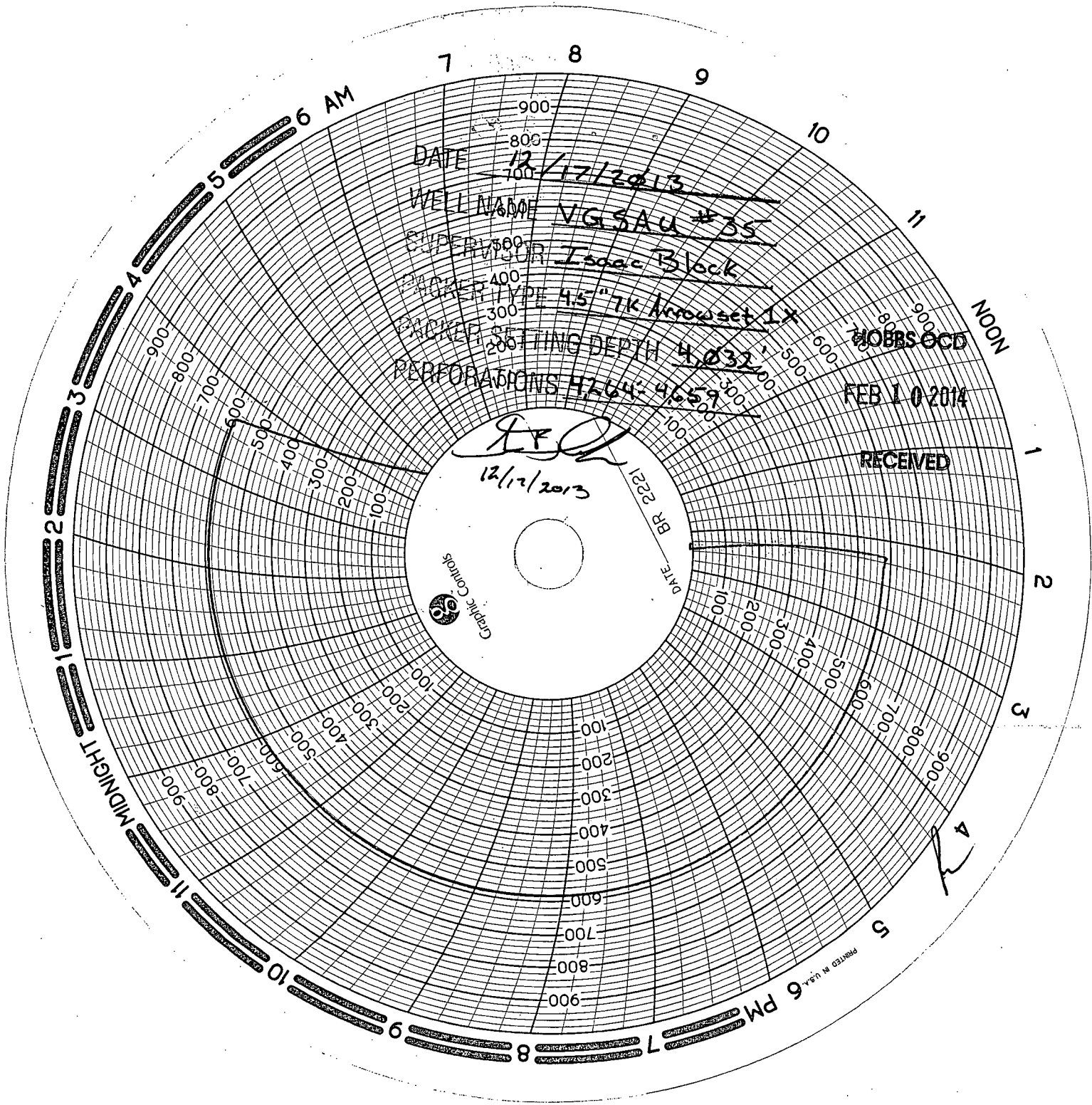

DATE 12/17/2013

WELL NAME VGSAU #35

SUPERVISOR Isaac Block

PACKER TYPE 4.5" 7K Arrowset 1x

PACKER SETTING DEPTH 4,032'

PERFORATIONS 4264-4659'

MOBRS OGD

FEB 10 2014

RECEIVED

[Signature]
12/17/2013



DATE BR 222

PRINTED IN U.S.A.

Sur MIT Repair

30 025-24361

G-1 185 34 E

2630 N 1330 E