

Submit 1 Copy To Appropriate District Office

District I - (575) 393-6161
1625 N. French Dr., Hobbs, NM 88240
District II - (575) 748-1283
811 S. First St., Artesia, NM 88210
District III - (505) 334-6178
1000 Rio Brazos Rd., Aztec, NM 87410
District IV - (505) 476-3460
1220 S. St. Francis Dr., Santa Fe, NM 87505

State of New Mexico
Energy, Minerals and Natural Resources

Form C-103
Revised August 1, 2011

HOBBSON CONSERVATION DIVISION

1220 South St. Francis Dr.
Santa Fe, NM 87505
FEB 26 2014

SUNDRY NOTICES RECEIVED (DO NOT USE THIS FORM FOR PROPOSALS TO DRILL OR TO DEEPEN OR PLUG BACK TO A DIFFERENT RESERVOIR. USE "APPLICATION FOR PERMIT" (FORM C-101) FOR SUCH PROPOSALS.)		WELL API NO. 30-025-34832
1. Type of Well: Oil Well <input type="checkbox"/> Gas Well <input checked="" type="checkbox"/> Other Injection Well		5. Indicate Type of Lease STATE <input checked="" type="checkbox"/> FEE <input type="checkbox"/>
2. Name of Operator ConocoPhillips Company		6. State Oil & Gas Lease No.
3. Address of Operator P. O. Box 51810 Midland, TX 79710		7. Lease Name or Unit Agreement Name East Vacuum GB-SA Unit Tract 3127
4. Well Location Unit Letter I : 2630 feet from the South line and 575 feet from the East line Section 31 Township 17S Range 35E NMPM County Lea		8. Well Number 395
11. Elevation (Show whether DR, RKB, RT, GR, etc.) 3976' GR		9. OGRID Number 217817
		10. Pool name or Wildcat Vacuum; Grayburg-San Andres

12. Check Appropriate Box to Indicate Nature of Notice, Report or Other Data

NOTICE OF INTENTION TO:

PERFORM REMEDIAL WORK ☐ PLUG AND ABANDON ☐
TEMPORARILY ABANDON ☐ CHANGE PLANS ☐
PULL OR ALTER CASING ☐ MULTIPLE COMPL ☐
DOWNHOLE COMMINGLE ☐

OTHER: ☐

SUBSEQUENT REPORT OF:

REMEDIAL WORK ☐ ALTERING CASING ☐
COMMENCE DRILLING OPNS. ☐ P AND A ☐
CASING/CEMENT JOB ☐

OTHER: MIT ☒

13. Describe proposed or completed operations. (Clearly state all pertinent details, and give pertinent dates, including estimated date of starting any proposed work). SEE RULE 19.15.7.14 NMAC. For Multiple Completions: Attach wellbore diagram of proposed completion or recompletion.

This is to submit the MIT ran to 500#/60 mins - test good. Chart attached

Spud Date:

Rig Release Date:

I hereby certify that the information above is true and complete to the best of my knowledge and belief.

SIGNATURE Rhonda Rogers TITLE Staff Regulatory Technician DATE 02/24/2014

Type or print name Rhonda Rogers E-mail address: rogerrs@conocophillips.com PHONE: 432 588-9174

For State Use Only

APPROVED BY: MSB TITLE 3/3/2014 DATE

Conditions of Approval (if any):

MAR 03 2014

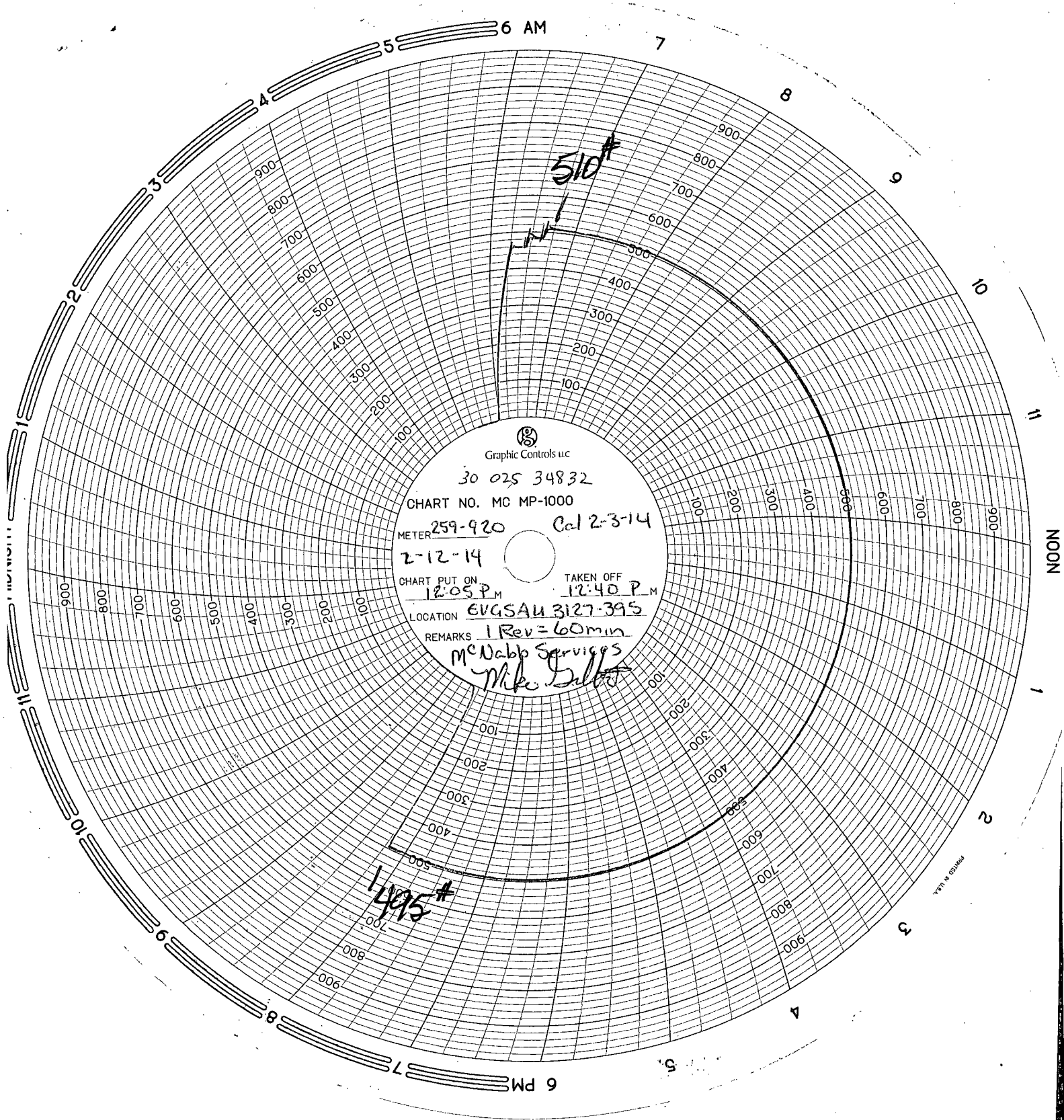

Graphic Controls Inc

30 025 34832

CHART NO. MC MP-1000

METER 259-920

Cal 2-3-14

2-12-14

CHART PUT ON 12:05 P.M.

TAKEN OFF 12:40 P.M.

LOCATION EVGSAU 3127-395

REMARKS 1 Rev = 60 min

McNabb Services

Mike Salter

PRINTED IN U.S.A.