

Submit 1 Copy To Appropriate District Office  
District I - (575) 393-6161  
1625 N. French Dr., Hobbs, NM 88240  
District II - (575) 748-1283  
811 S. First St., Artesia, NM 88210  
District III - (505) 334-6178  
1000 Rio Brazos Rd., Aztec, NM 87410  
District IV - (505) 476-3460  
1220 S. St. Francis Dr., Santa Fe, NM 87505

State of New Mexico  
HOBBS OFFICE, Minerals and Natural Resources  
FEB 29 2014 CONSERVATION DIVISION  
1220 South St. Francis Dr.  
Santa Fe, NM 87505  
RECEIVED

Form C-103  
Revised August 1, 2011

WELL API NO. 30-025-34835	
5. Indicate Type of Lease STATE <input checked="" type="checkbox"/> FEE <input type="checkbox"/>	
6. State Oil & Gas Lease No. MC20353	
7. Lease Name or Unit Agreement Name East Vacuum GB-SA Unit Tract 3127	
8. Well Number 398	
9. OGRID Number 217817	
10. Pool name or Wildcat Vacuum; Grayburg-San Andres	
SUNDRY NOTICES AND REPORTS ON WELLS (DO NOT USE THIS FORM FOR PROPOSALS TO DRILL OR TO DEEPEN OR PLUG BACK TO A DIFFERENT RESERVOIR. USE "APPLICATION FOR PERMIT" (FORM C-101) FOR SUCH PROPOSALS.)	
1. Type of Well: Oil Well <input type="checkbox"/> Gas Well <input checked="" type="checkbox"/> Other Injection Well	
2. Name of Operator ConocoPhillips Company	
3. Address of Operator P. O. Box 51810 Midland, TX 79710	
4. Well Location Unit Letter J : 1415 feet from the South line and 2140 feet from the East line Section 31 Township 17S Range 35E NMPM County Lea	
11. Elevation (Show whether DR, RKB, RT, GR, etc.) 3976' GR	

12. Check Appropriate Box to Indicate Nature of Notice, Report or Other Data

NOTICE OF INTENTION TO:

PERFORM REMEDIAL WORK ☐ PLUG AND ABANDON ☐  
TEMPORARILY ABANDON ☐ CHANGE PLANS ☐  
PULL OR ALTER CASING ☐ MULTIPLE COMPL ☐  
DOWNHOLE COMMINGLE ☐

OTHER: ☐

SUBSEQUENT REPORT OF:

REMEDIAL WORK ☐ ALTERING CASING ☐  
COMMENCE DRILLING OPNS. ☐ P AND A ☐  
CASING/CEMENT JOB ☐

OTHER: MIT ☒

13. Describe proposed or completed operations. (Clearly state all pertinent details, and give pertinent dates, including estimated date of starting any proposed work). SEE RULE 19.15.7.14 NMAC. For Multiple Completions: Attach wellbore diagram of proposed completion or recompletion.

This is to submit the MIT ran to 500#/60 mins - test good. Chart attached

Spud Date:

Rig Release Date:

I hereby certify that the information above is true and complete to the best of my knowledge and belief.

SIGNATURE

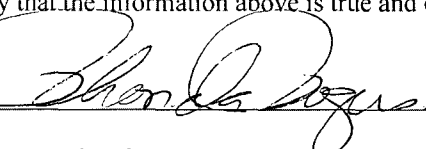

TITLE Staff Regulatory Technician

DATE 02/24/2014

Type or print name Rhonda Rogers

E-mail address: rogerr@conocophillips.com

PHONE: (432)688-9174

For State Use Only

APPROVED BY:

Accepted for Record Only

TITLE

DATE

Conditions of Approval (if any):

MSB 3/3/2014

MAR 03 2014

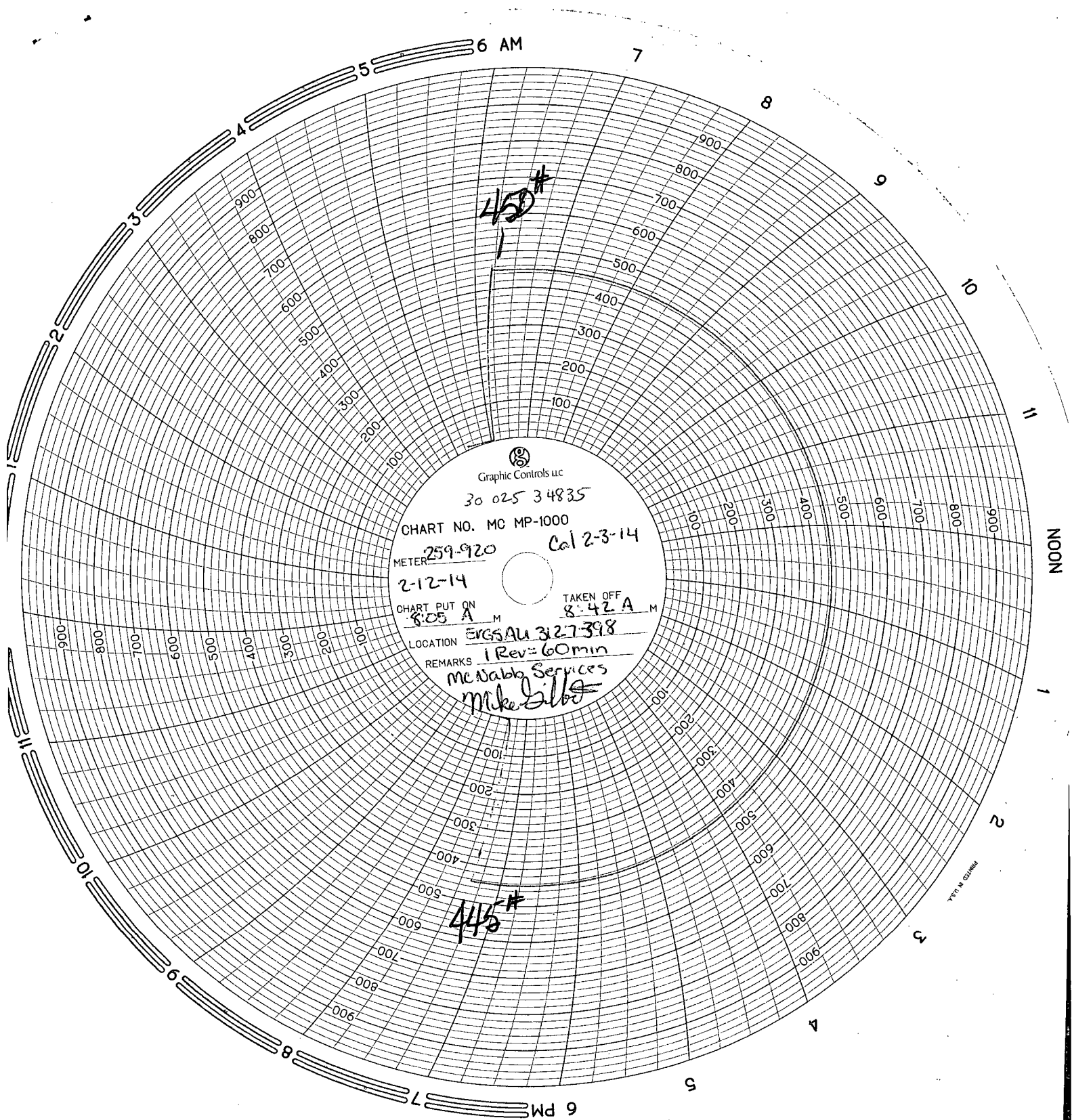

Graphic Controls LLC

30 025 3 4835

CHART NO. MC MP-1000

METER 259-920

Cal 2-3-14

2-12-14

CHART PUT ON 8:05 A M

TAKEN OFF 8:42 A M

LOCATION ERGSAU 327398

REMARKS 1 Rev = 60 min

McNabb Services  
Mike Silb