

Submit 1 Copy To Appropriate District  
Office  
District I - (575) 293-6161  
1625 N. French Dr., Hobbs, NM 88240  
District II - (575) 748-1283  
811 S. First St., Artesia, NM 88210  
District III - (505) 334-6178  
1000 Rio Brazos Rd., Aztec, NM 87410  
District IV - (505) 476-3460  
1220 S. St. Francis Dr., Santa Fe, NM  
87505

State of New Mexico  
Energy, Minerals and Natural Resources

Form C-103  
Revised August 1, 2011

**HOBBS OGDIL CONSERVATION DIVISION**  
1220 South St. Francis Dr.  
Santa Fe, NM 87505

**MAR 06 2014**

WELL API NO. 30-025-00310
5. Indicate Type of Lease STATE <input checked="" type="checkbox"/> FEE <input type="checkbox"/>
6. State Oil & Gas Lease No.
7. Lease Name or Unit/Agreement Name Rock Queen Unit
8. Well Number 78
9. OGRID Number 247128
10. Pool name or Wildcat Caprock; Queen
11. Elevation (Show whether DR, RKB, RT, GR, etc.)

**SUNDRY NOTICES AND REPORTS ON WELLS**  
(DO NOT USE THIS FORM FOR PROPOSALS TO DRILL OR TO DEEPEN OR PLUG BACK TO A DIFFERENT RESERVOIR. USE "APPLICATION FOR PERMIT" (FORM C-101) FOR SUCH PROPOSALS.)

1. Type of Well: Oil Well <input type="checkbox"/> Gas Well <input type="checkbox"/> Other Injection <input checked="" type="checkbox"/>
2. Name of Operator Celero Energy II, LP
3. Address of Operator 400 W. Illinois, Ste. 1601 Midland, TX 79701
4. Well Location Unit Letter L : 1980 feet from the S line and 660 feet from the W line Section 30 Township 13S Range 32E NMPM County Lea

12. Check Appropriate Box to Indicate Nature of Notice, Report or Other Data

NOTICE OF INTENTION TO:

PERFORM REMEDIAL WORK ☐ PLUG AND ABANDON ☐  
TEMPORARILY ABANDON ☐ CHANGE PLANS ☐  
PULL OR ALTER CASING ☐ MULTIPLE COMPL ☐  
DOWNHOLE COMMINGLE ☐

OTHER: ☐

SUBSEQUENT REPORT OF:

REMEDIAL WORK ☐ ALTERING CASING ☐  
COMMENCE DRILLING OPNS. ☐ P AND A ☐  
CASING/CEMENT JOB ☐

OTHER: MIT ☒

13. Describe proposed or completed operations. (Clearly state all pertinent details, and give pertinent dates, including estimated date of starting any proposed work). SEE RULE 19.15.7.14 NMAC. For Multiple Completions: Attach wellbore diagram of proposed completion or recompletion.

2/26/14 - Set plug in 1.50 "F" profile nipple. NDWH & NUBOP. Released on/off tool on pkr, pull & LD 92 jts of regular IPC regular tbw w/ on/off tool for 4 1/2" AS1-X pkr. Chg out on/off tool. Pickup & ran 92 jts of 2 3/8" O.D., 4.7#, 8rd, EUE, J-55 seal lube IPC tbw w/ 2-10' X 2 3/8" IPC tbw subs + Globe Energy's 4 1/2", nickel plated, AS1-X pkr w/ 1.50 "F" profile nipple & on/off tool. Set pkr from 2980' to 2988'. Release on/off tool and circ pkr fluid. Latch back onto pkr. NDBOP & NU, 4 1/2" screw bottom X 7 1/16" top flange tbw head w/ 7 1/16, 3K, slip type x 2 3/8" flange. Pulled 10 points of tension on pkr and set slips on 2 3/8" O.D. tbw. Install 2 1/16", 5K, full opening valve. Pulled 1.50 "F" plug in profile nipple.

2/27/14 - Notified Maxey Brown w/ OCD of MIT. Ran MIT for 31 mins. Start pressure = 550#; Ending pressure = 540#. Copy of chart is attached. Connect to injection.

Spud Date:

Rig Release Date:

I hereby certify that the information above is true and complete to the best of my knowledge and belief.

SIGNATURE Lisa Hunt TITLE Regulatory Analyst DATE 03/05/2014

Type or print name Lisa Hunt E-mail address: lhunt@celeroenergy.com PHONE: (432)686-1883

**For State Use Only**

APPROVED BY: Mark White TITLE Compliance Officer DATE 03/07/2014

Conditions of Approval (if any):

**MAR 10 2014**

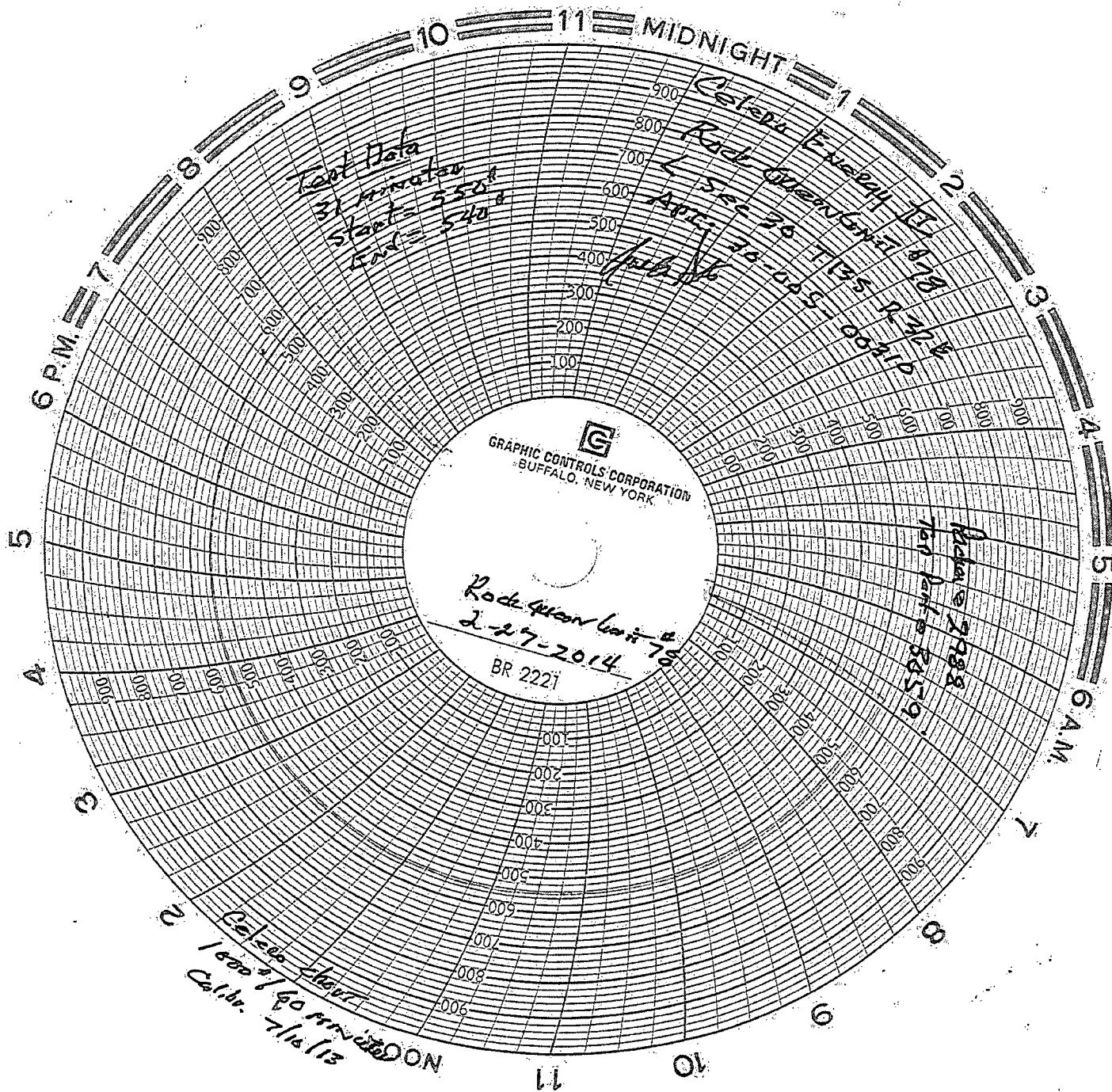

659