

Submit 1 Copy To Appropriate District Office
District I - (575) 393-6161
1625 N. French Dr., Hobbs, NM 88240
District II - (575) 748-1283
811 S. First St., Artesia, NM 88210
District III - (505) 334-6178
1000 Rio Brazos Rd., Aztec, NM 87410
District IV - (505) 476-3460
1220 S. St. Francis Dr., Santa Fe, NM 87505

State of New Mexico
Energy, Minerals and Natural Resources

Form C-103
Revised July 18, 2013

HOBBS OCD

OIL CONSERVATION DIVISION

APR 03 2014

1220 South St. Francis Dr.
Santa Fe, NM 87505

RECEIVED

SUNDRY NOTICES AND REPORTS ON WELLS (DO NOT USE THIS FORM FOR PROPOSALS TO DRILL OR TO DEEPEN OR PLUG BACK TO A DIFFERENT RESERVOIR. USE "APPLICATION FOR PERMIT" (FORM C-101) FOR SUCH PROPOSALS.)		WELL API NO. 30-025-11042 ✓
1. Type of Well: Oil Well <input checked="" type="checkbox"/> Gas Well <input type="checkbox"/> Other <input type="checkbox"/>		5. Indicate Type of Lease STATE <input type="checkbox"/> FEE <input checked="" type="checkbox"/>
2. Name of Operator OXY USA WTP Limited Partnership		6. State Oil & Gas Lease No.
3. Address of Operator P.O. Box 50250 Midland, TX 79710		7. Lease Name or Unit Agreement Name Myers Langlie Mattix Unit ✓
4. Well Location Unit Letter <u>N</u> : <u>660</u> feet from the <u>South</u> line and <u>1980</u> feet from the <u>West</u> line Section <u>7</u> Township <u>24S</u> Range <u>37E</u> NMMP County <u>Lea</u>		8. Well Number 245 ✓
11. Elevation (Show whether DR, RKB, RT, GR, etc.) 3301'		9. OGRID Number 192463 ✓
		10. Pool name or Wildcat Langlie Mattix 7R Qu GB ✓

12. Check Appropriate Box to Indicate Nature of Notice, Report or Other Data

NOTICE OF INTENTION TO:

PERFORM REMEDIAL WORK ☐ PLUG AND ABANDON ☐
TEMPORARILY ABANDON ☐ CHANGE PLANS ☐
PULL OR ALTER CASING ☐ MULTIPLE COMPL ☐
DOWNHOLE COMMINGLE ☐
CLOSED-LOOP SYSTEM ☐
OTHER: ☐

SUBSEQUENT REPORT OF:

REMEDIAL WORK ☐ ALTERING CASING ☐
COMMENCE DRILLING OPNS. ☐ P AND A ☐
CASING/CEMENT JOB ☐

OTHER: Set CIBP, MIT, TA ☒

13. Describe proposed or completed operations. (Clearly state all pertinent details, and give pertinent dates, including estimated date of starting any proposed work). SEE RULE 19.15.7.14 NMAC. For Multiple Completions: Attach wellbore diagram of proposed completion or recompletion.

TD-3620' PBD-3357' OH-3427-3620' CIBP-3377'

OXY USA WTP LP respectfully requests a 2 year extension on the temporary abandonment of this well for further evaluation of the waterflood unit. OXY implemented a project in the East Eumont Unit in 2013 that consisted of revitalizing the northern (active) portion of the unit. OXY drilled and completed four new wells that decreased the Primary production spacing from 40 acre to 20 acre spacing. OXY is currently engaged in a program to continue to test the potential of the East Eumont Unit. The continued program entails: monitoring the production on the 4 new wells; cleaning out and stimulating 3 injection wells to ensure sufficient flooding; and recompleting 4 wells in the inactive portion of the field. Also OXY has identified 10 (6 in the Myers Langlie Mattix Unit) wells to plug and abandon. From the results of the continued East Eumont program, OXY will evaluate and determine the potential for reactivation of the Myers Langlie Mattix Unit and of this well.

1. POOH w/ equipment, RIH & set CIBP @ 3377', dump bailed 4sx cmt to 3357'.
2. Notify NMOCD of casing integrity test 24hrs in advance.
3. RU pump truck 3/27/14, circulated well with treated water, pressure test casing to 580# for 30 min.

This Approval of Temporary
Abandonment Expires 3/27/2016

Spud Date:

Rig Release Date:

I hereby certify that the information above is true and complete to the best of my knowledge and belief.

SIGNATURE David Stewart TITLE Sr. Regulatory Advisor DATE 4/1/14

Type or print name David Stewart E-mail address: david_stewart@oxy.com PHONE: 432-685-5717

For State Use Only

APPROVED BY: Mary Brown TITLE Compliance Officer DATE 4/3/2014

Conditions of Approval (if any)

APR 07 2014

OXY USA WTP LP - Current
Myers Langlie Mattix Unit #245
API No. 30-025-11042

11-1/2" hole @ 1211'
9-5/8" csg @ 1211'
w/ 300sx-TOC-Surf-Circ

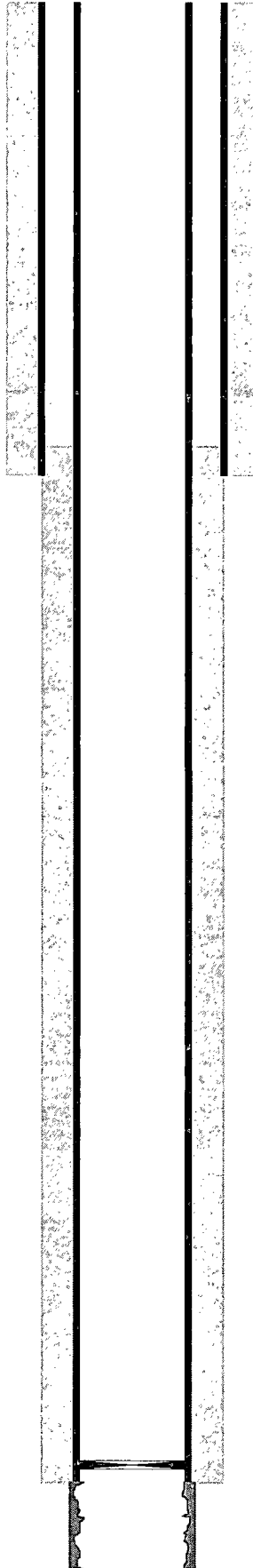

CIBP @ 3377' w/ 4sx to 3357'

8-1/4" hole @ 3427'
7" csg @ 3427'
w/ 300sx-TOC-1119'-Calc

OH @ 3427-3620'

TD-3620'

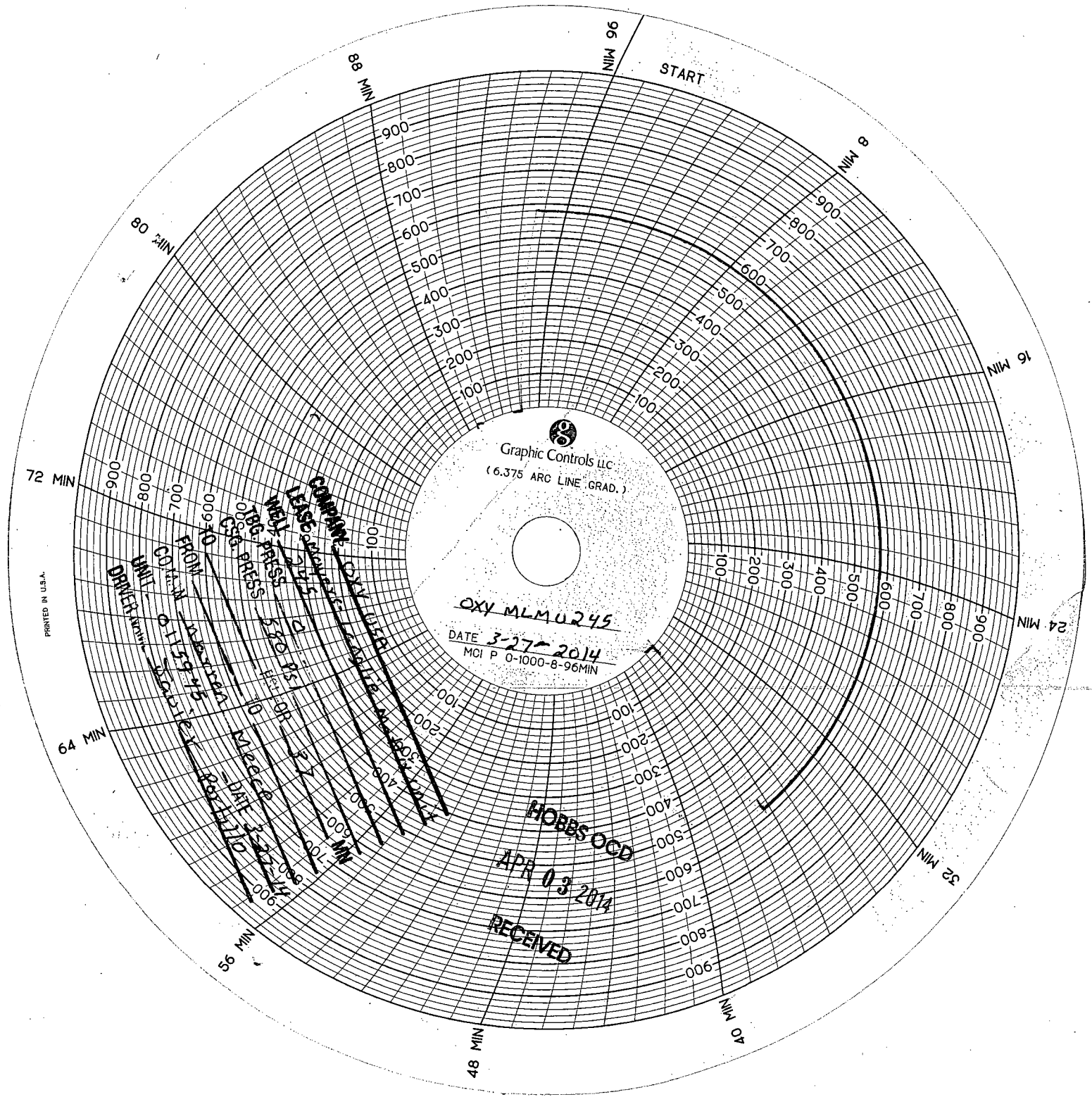

Graphic Controls LLC
(6.375 ARC LINE GRAD.)

OXY MLMU245

DATE 3-27-2014
MCI P 0-1000-8-96MIN

HOBBS OOD

APR 03 2014

RECEIVED

COMPANY	000	001	002	003	004	005	006	007	008	009	010	011	012	013	014	015	016	017	018	019	020	021	022	023	024	025	026	027	028	029	030	031	032	033	034	035	036	037	038	039	040	041	042	043	044	045	046	047	048	049	050	051	052	053	054	055	056	057	058	059	060	061	062	063	064	065	066	067	068	069	070	071	072	073	074	075	076	077	078	079	080	081	082	083	084	085	086	087	088	089	090	091	092	093	094	095	096	097	098	099	100
LEASE NO.	000	001	002	003	004	005	006	007	008	009	010	011	012	013	014	015	016	017	018	019	020	021	022	023	024	025	026	027	028	029	030	031	032	033	034	035	036	037	038	039	040	041	042	043	044	045	046	047	048	049	050	051	052	053	054	055	056	057	058	059	060	061	062	063	064	065	066	067	068	069	070	071	072	073	074	075	076	077	078	079	080	081	082	083	084	085	086	087	088	089	090	091	092	093	094	095	096	097	098	099	100
DATE	000	001	002	003	004	005	006	007	008	009	010	011	012	013	014	015	016	017	018	019	020	021	022	023	024	025	026	027	028	029	030	031	032	033	034	035	036	037	038	039	040	041	042	043	044	045	046	047	048	049	050	051	052	053	054	055	056	057	058	059	060	061	062	063	064	065	066	067	068	069	070	071	072	073	074	075	076	077	078	079	080	081	082	083	084	085	086	087	088	089	090	091	092	093	094	095	096	097	098	099	100
TIME	000	001	002	003	004	005	006	007	008	009	010	011	012	013	014	015	016	017	018	019	020	021	022	023	024	025	026	027	028	029	030	031	032	033	034	035	036	037	038	039	040	041	042	043	044	045	046	047	048	049	050	051	052	053	054	055	056	057	058	059	060	061	062	063	064	065	066	067	068	069	070	071	072	073	074	075	076	077	078	079	080	081	082	083	084	085	086	087	088	089	090	091	092	093	094	095	096	097	098	099	100
DRIVER	000	001	002	003	004	005	006	007	008	009	010	011	012	013	014	015	016	017	018	019	020	021	022	023	024	025	026	027	028	029	030	031	032	033	034	035	036	037	038	039	040	041	042	043	044	045	046	047	048	049	050	051	052	053	054	055	056	057	058	059	060	061	062	063	064	065	066	067	068	069	070	071	072	073	074	075	076	077	078	079	080	081	082	083	084	085	086	087	088	089	090	091	092	093	094	095	096	097	098	099	100

PRINTED IN U.S.A.