

Submit 1 Copy To Appropriate District  
Office  
District I - (575) 393-6161  
1625 N. French Dr., Hobbs, NM 88240  
District II - (575) 748-1283  
811 S. First St., Artesia, NM 88210  
District III - (505) 334-6178  
1000 Rio Brazos Rd., Aztec, NM 87410  
District IV - (505) 476-3460  
1220 S. St. Francis Dr., Santa Fe, NM  
87505

State of New Mexico  
Energy, Minerals and Natural Resources

Form C-103  
Revised July 18, 2013

OIL CONSERVATION DIVISION  
1220 South St. Francis Dr.  
Santa Fe, NM 87505

WELL API NO. 30-025-27841
5. Indicate Type of Lease STATE <input type="checkbox"/> FEE <input checked="" type="checkbox"/>
6. State Oil & Gas Lease No. 309574
7. Lease Name or Unit Agreement Name LANGLIE JAL UNIT
8. Well Number 96
9. OGRID Number 240974
10. Pool name or Wildcat LANGLIE MATTIX;7RVRS-Q-G

SUNDRY NOTICES AND REPORTS ON WELLS (DO NOT USE THIS FORM FOR PROPOSALS TO DRILL OR TO DEEPEN OR PLUG BACK TO A DIFFERENT RESERVOIR. USE "APPLICATION FOR PERMIT" (FORM C-101) FOR SUCH PROPOSALS.)	
1. Type of Well: Oil Well <input checked="" type="checkbox"/> Gas Well <input type="checkbox"/> Other <input type="checkbox"/>	
2. Name of Operator LEGACY RESERVES OPERATING LP	
3. Address of Operator PO BOX 10848, MIDLAND, TX 79702	
4. Well Location Unit Letter <u>N</u> : <u>140</u> feet from the <u>SOUTH</u> line and <u>2600</u> feet from the <u>WEST</u> line Section <u>32</u> Township <u>24S</u> Range <u>37E</u> NMPM County <u>LEA</u>	
11. Elevation (Show whether DR, RKB, RT, GR, etc.) 3246' GL	

12. Check Appropriate Box to Indicate Nature of Notice, Report or Other Data

NOTICE OF INTENTION TO:		SUBSEQUENT REPORT OF:	
PERFORM REMEDIAL WORK <input type="checkbox"/>	PLUG AND ABANDON <input type="checkbox"/>	REMEDIAL WORK <input type="checkbox"/>	ALTERING CASING <input type="checkbox"/>
TEMPORARILY ABANDON <input type="checkbox"/>	CHANGE PLANS <input type="checkbox"/>	COMMENCE DRILLING OPNS. <input type="checkbox"/>	P AND A <input type="checkbox"/>
PULL OR ALTER CASING <input type="checkbox"/>	MULTIPLE COMPL <input type="checkbox"/>	CASING/CEMENT JOB <input type="checkbox"/>	
DOWNHOLE COMMINGLE <input type="checkbox"/>			
CLOSED-LOOP SYSTEM <input type="checkbox"/>			
OTHER: <input type="checkbox"/>		OTHER: MIT & REQUEST EXTENSION OF TA STATUS <input checked="" type="checkbox"/>	

13. Describe proposed or completed operations. (Clearly state all pertinent details, and give pertinent dates, including estimated date of starting any proposed work). SEE RULE 19.15.7.14 NMAC. For Multiple Completions: Attach wellbore diagram of proposed completion or recompletion.

03/27/14 - RAN MIT, PRESSURE CASING TO 558#, HELD FOR 30 MIN. NMOCD NOTIFIED BUT DID NOT WITNESS.  
CHART ATTACHED.

This Approval of Temporary  
Abandonment Expires 3/27/2015

Spud Date:

Rig Release Date:

I hereby certify that the information above is true and complete to the best of my knowledge and belief.

SIGNATURE Laura Pina TITLE REGULATORY TECH DATE 04/02/2014

Type or print name LAURA PINA E-mail address: lpina@legacylp.com PHONE: 432-689-5200

For State Use Only

APPROVED BY: Mary Brown TITLE Compliance Officer DATE 4/3/2014  
Conditions of Approval (if any):

APR 07 2014

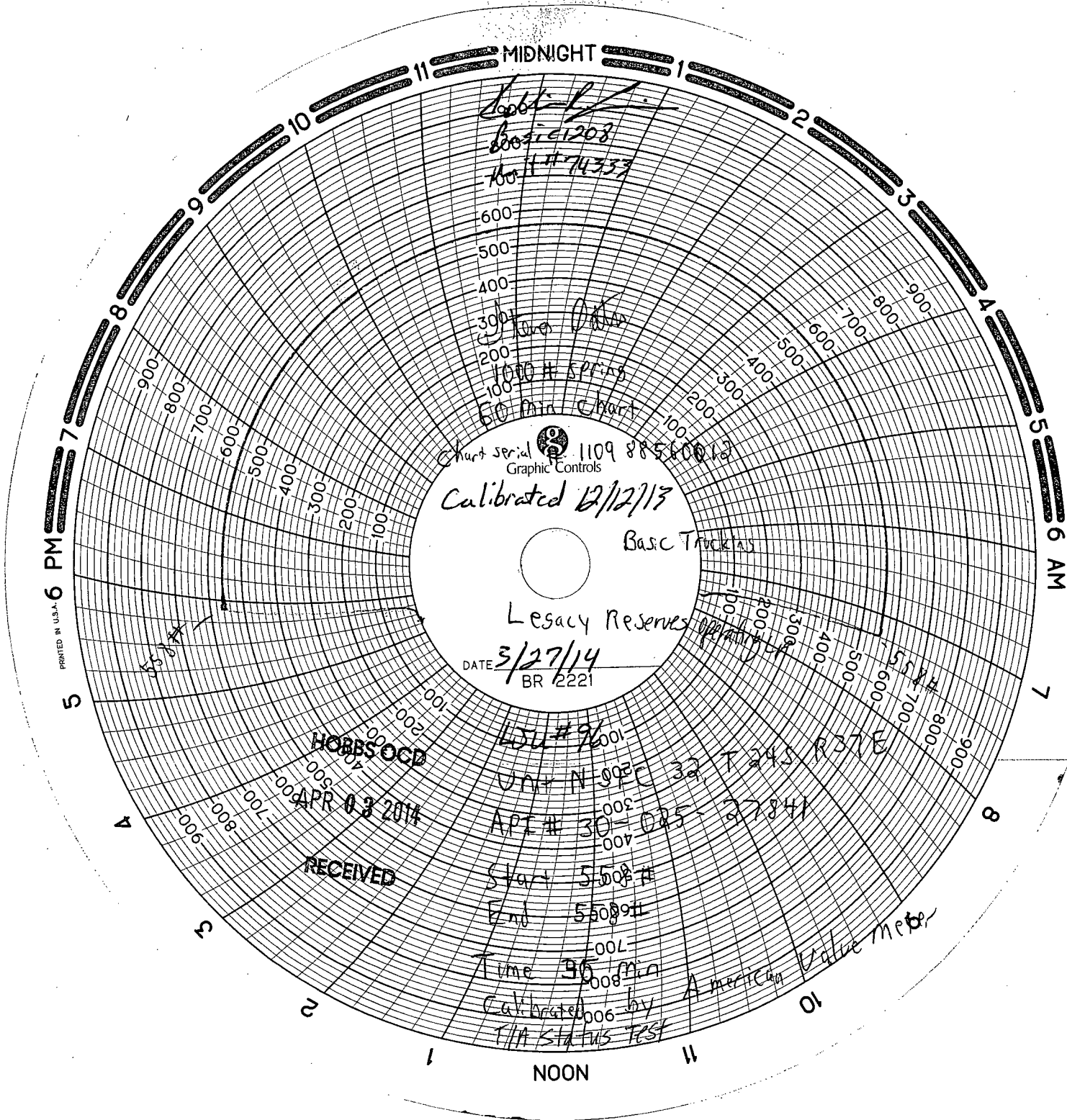

*Bob L*  
*Basic 1203*  
*Unit # 74333*

*John O'Neil*  
*1000 # SPRING*  
*60 min chart*

Chart Serial # *1109 88560012*  
Graphic Controls

Calibrated *12/12/13*

Basic Trucking

Legacy Reserves

DATE *3/27/14*  
BR 2221

HOBBSOCD

APR 03 2014

RECEIVED

*Unit # 9001*

*Unit N 9001*

*API # 30-025*

*Start 5508 #*

*End 5508 #*

*Time 30 min*

*Calibrated by*

*T/A Status Test*

*T 245 R 378*

*27841*

*American Value Meter*