

Submit 1 Copy To Appropriate District Office
District I - (575) 393-6161
1625 N. French Dr., Hobbs, NM 88240
District II - (575) 748-1283
811 S. First St., Artesia, NM 88210
District III - (505) 334-6178
1000 Rio Brazos Rd., Aztec, NM 87410
District IV - (505) 476-3460
1220 S. St. Francis Dr., Santa Fe, NM 87505

State of New Mexico
Energy, Minerals and Natural Resources

Form C-103
October 13, 2009

OIL CONSERVATION DIVISION
1220 South St. Francis Dr.
Santa Fe, NM 87505

WELL API NO. 30-025-32549
5. Indicate Type of Lease STATE <input checked="" type="checkbox"/> FEE <input type="checkbox"/>
6. State Oil & Gas Lease No.
7. Lease Name or Unit Agreement Name CAPROCK MALJAMAR UNIT
8. Well Number: 178
9. OGRID Number 269324
10. Pool name or Wildcat MALJAMAR;GRAYBURG-SAN ANDRES

SUNDRY NOTICES AND REPORTS ON WELLS (DO NOT USE THIS FORM FOR PROPOSALS TO DRILL OR TO DEEPEN OR PLUG BACK TO A DIFFERENT RESERVOIR. USE "APPLICATION FOR PERMIT" (FORM C-101) FOR SUCH PROPOSALS.)	
1. Type of Well: Oil Well <input checked="" type="checkbox"/> Gas Well <input type="checkbox"/> Other <input type="checkbox"/>	HOBBS OCD
2. Name of Operator LINN OPERATING, INC.	APR 16 2014
3. Address of Operator 600 TRAVIS, SUITE 5100, HOUSTON, TEXAS 77002	RECEIVED
4. Well Location Unit Letter <u>D</u> ; <u>1300</u> feet from the <u>N</u> line and <u>20</u> feet from the <u>W</u> line Section <u>20</u> Township <u>17S</u> Range <u>33E</u> NMPM LEA County	
11. Elevation (Show whether DR, RKB, RT, GR, etc.) 4,212' GL	

12. Check Appropriate Box to Indicate Nature of Notice, Report or Other Data

NOTICE OF INTENTION TO:		SUBSEQUENT REPORT OF:	
PERFORM REMEDIAL WORK <input type="checkbox"/>	PLUG AND ABANDON <input type="checkbox"/>	REMEDIAL WORK <input type="checkbox"/>	ALTERING CASING <input type="checkbox"/>
TEMPORARILY ABANDON <input type="checkbox"/>	CHANGE PLANS <input type="checkbox"/>	COMMENCE DRILLING OPNS. <input type="checkbox"/>	P AND A <input type="checkbox"/>
PULL OR ALTER CASING <input type="checkbox"/>	MULTIPLE COMPL <input type="checkbox"/>	CASING/CEMENT JOB <input type="checkbox"/>	
DOWNHOLE COMMINGLE <input type="checkbox"/>			
OTHER: <input type="checkbox"/>		OTHER: MIT <input checked="" type="checkbox"/>	

13. Describe proposed or completed operations. (Clearly state all pertinent details, and give pertinent dates, including estimated date of starting any proposed work). SEE RULE 19.15.7.14 NMAC. For Multiple Completions: Attach wellbore diagram of proposed completion or recompletion.

4/15/2014 - VERBAL APPROVAL FROM MAXEY BROWN TO RUN UNWITNESSED MIT FOR 2 YEAR TA EXTENSION. MIT TEST WAS GOOD. START 520# - FINAL 515# - 30 MINS.

This Approval of temporary Abandonment Expires 4/15/2016

Spud Date:

Rig Release Date:

I hereby certify that the information above is true and complete to the best of my knowledge and belief.

SIGNATURE

Terry B. Callahan

TITLE: REG COMPLIANCE SPECIALIST III DATE APRIL 15, 2014

Type or print name TERRY B. CALLAHAN
For State Use Only

E-mail address: tcallahan@linnenergy.com

PHONE: 281-840-4272

APPROVED BY:

Maxey Brown

TITLE Dist. Supervisor

DATE 4/16/2014

Conditions of Approval (if any):

APR 16 2014

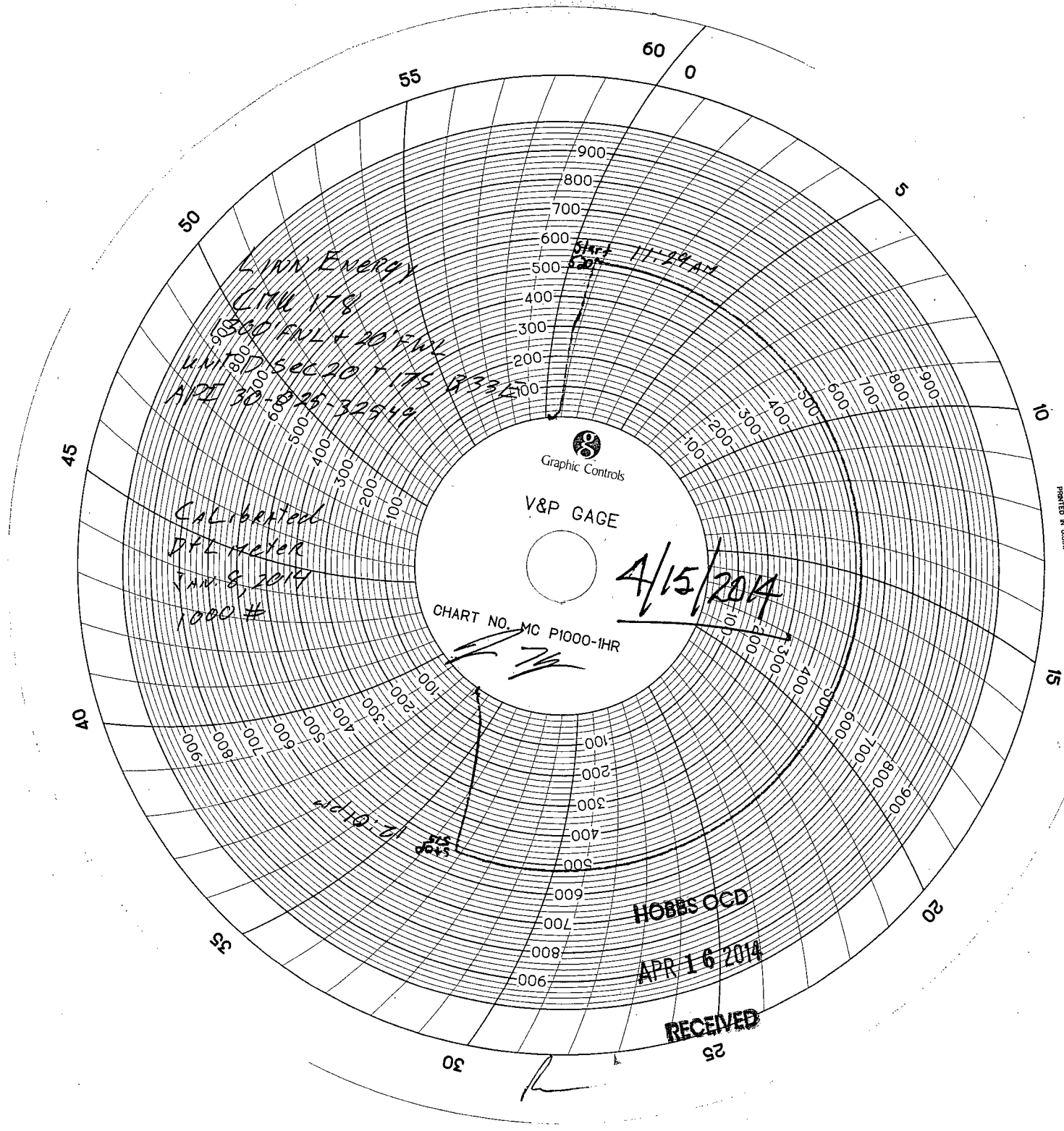

Linn Energy
CMTU 178
1300 FNL + 20 FNL
UNIT 8D SEC 20 T 175 R332
API 30-025-32544

Calibrated
DPL Meyer
Jan 8, 2014
1000 #



V&P GAGE

4/15/2014

CHART NO. MC P1000-1HR

HOBBS GCD

APR 16 2014

RECEIVED

PRINTED IN U.S.A.