

State of New Mexico  
Energy, Minerals and Natural Resources Department

Form C-103  
Revised 5-27-2004

FILE IN TRIPLICATE

OIL CONSERVATION DIVISION

DISTRICT I  
1625 N. French Dr., Hobbs, NM 88240

1220 South Hobbs Blvd.  
Santa Fe, NM 87505

APR 11 2014

DISTRICT II  
1301 W. Grand Ave, Artesia, NM 88210

DISTRICT III  
1000 Rio Brazos Rd, Aztec, NM 87410

WELL API NO. 30-025-34980
5. Indicate Type of Lease STATE <input checked="" type="checkbox"/> FEE <input type="checkbox"/>
6. State Oil & Gas Lease No.
7. Lease Name or Unit Agreement Name North Hobbs (G/SA) Unit Section 33
8. Well No. 513
9. OGRID No. 157984
10. Pool name or Wildcat Hobbs (G/SA)
11. Elevation (Show whether DF, RKB, RT GR, etc.) 3637' GL

SUNDRY NOTICES AND REPORTS ON WELLS  
(DO NOT USE THIS FORM FOR PROPOSALS TO DRILL OR TO DEEPEN OR PLUG BACK TO A DIFFERENT RESERVOIR. USE "APPLICATION FOR PERMIT" (Form C-101) for such proposals.)

1. Type of Well: Oil Well <input checked="" type="checkbox"/> Gas Well <input type="checkbox"/> Other <input type="checkbox"/>
2. Name of Operator Occidental Permian Ltd.
3. Address of Operator HCR 1 Box 90 Denver City, TX 79323

4. Well Location Unit Letter L : 1659 Feet From The South Line and 918 Feet From The West Line Section 33 Township 18-S Range 38-E NMPM Lea County
11. Elevation (Show whether DF, RKB, RT GR, etc.) 3637' GL

Pit or Below-grade Tank Application ☐ or Closure ☐  
Pit Type \_\_\_\_\_ Depth of Ground Water \_\_\_\_\_ Distance from nearest fresh water well \_\_\_\_\_ Distance from nearest surface water  
Pit Liner Thickness \_\_\_\_\_ mil Below-Grade Tank: Volume \_\_\_\_\_ bbls; Construction Material \_\_\_\_\_

12. Check Appropriate Box to Indicate Nature of Notice, Report, or Other Data	
NOTICE OF INTENTION TO:	SUBSEQUENT REPORT OF:
PERFORM REMEDIAL WORK <input type="checkbox"/>	REMEDIAL WORK <input checked="" type="checkbox"/>
TEMPORARILY ABANDON <input type="checkbox"/>	COMMENCE DRILLING OPNS. <input type="checkbox"/>
PULL OR ALTER CASING <input type="checkbox"/>	CASING TEST AND CEMENT JOB <input type="checkbox"/>
OTHER: _____	OTHER: _____

13. Describe Proposed or Completed Operations (Clearly state all pertinent details, and give pertinent dates, including estimated date of starting any proposed work) SEE RULE 1103. For Multiple Completions: Attach wellbore diagram of proposed completion or recompletion.

1. RUPU & RU.
2. ND wellhead/NU BOP.
3. POOH and lay down ESP equipment. Found cable was penetrated with fluid.
4. RIH w/bit. Tag @4330'. POOH w/bit.
5. Run back in hole with ESP equipment set on 122 jts of 2-7/8" tubing. Intake set @4020'.
6. ND BOP/NU well head.
7. RDPU & RU. Clean location and return well to production.

RUPU 03/21/2014  
RDPU 03/24/2014

I hereby certify that the information above is true and complete to the best of my knowledge and belief. I further certify that any pit or below-grade tank has been/will be constructed or

closed according to NMOCD guidelines ☐ , a general permit ☐ or an (attached) alternative OCD-approved plan ☐

SIGNATURE Mendy A. Johnson TITLE Administrative Associate DATE 04/10/2014  
TYPE OR PRINT NAME Mendy A. Johnson E-mail address: mendy\_johnson@oxy.com TELEPHONE NO. 806-592-6280

For State Use Only

APPROVED BY [Signature] TITLE Petroleum Engineer

CONDITIONS OF APPROVAL IF ANY:

APR 21 2014

APR 21 2014

April 9, 2014

## Work Plan Report for Well:NHSAU 513-33

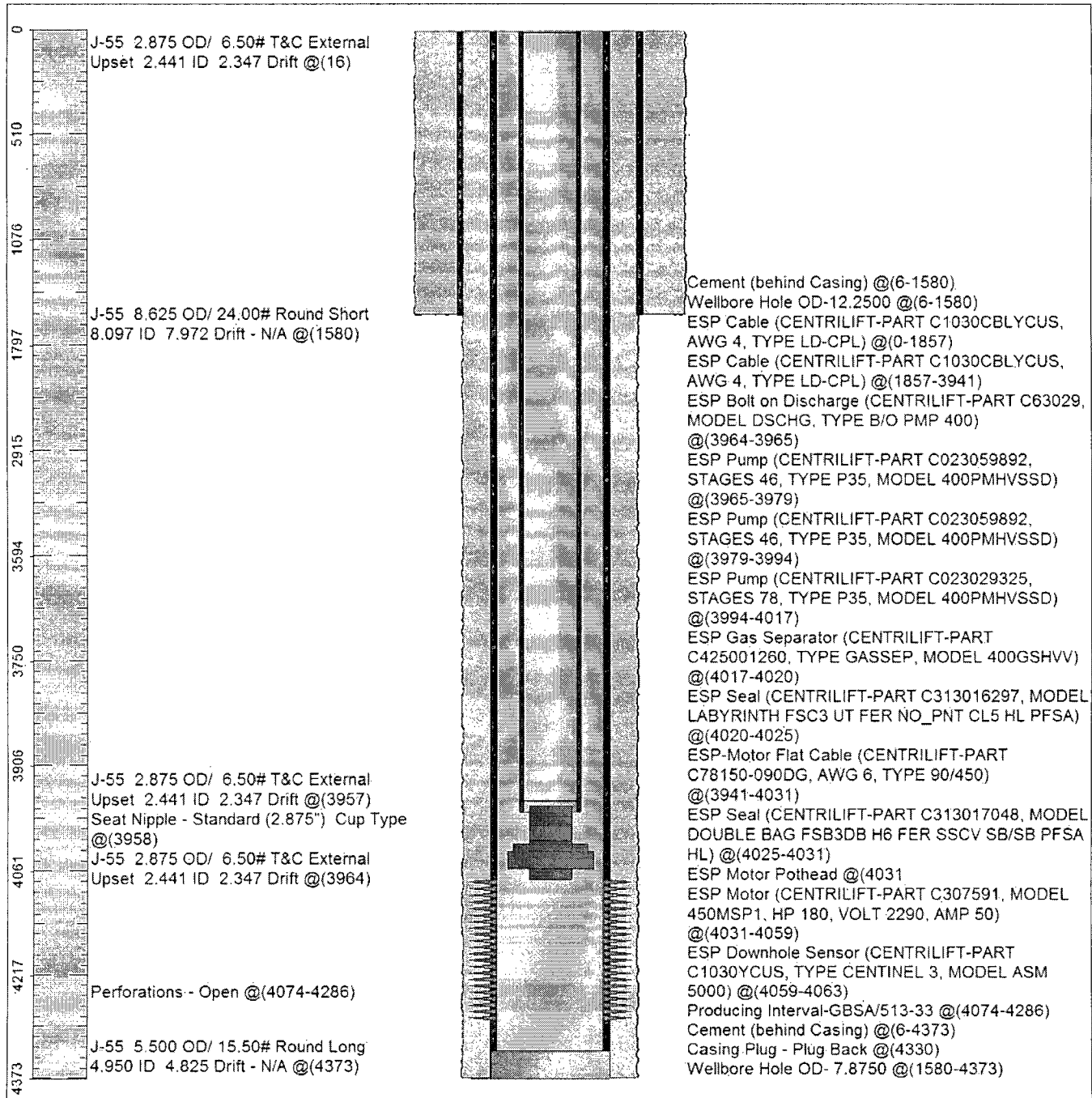

Survey Viewer