

Submit 1 Copy To Appropriate District Office
District I – (575) 393-6161
1625 N. French Dr., Hobbs, NM 88240
District II – (575) 748-1283
811 S. First St., Artesia, NM 88210
District III – (505) 334-6178
1000 Rio Brazos Rd., Aztec, NM 87410
District IV – (505) 476-3460
1220 S. St. Francis Dr., Santa Fe, NM 87505

State of New Mexico
Energy, Minerals and Natural Resources

Form C-103
Revised July 18, 2013

HOBBS OGD

APR 11 2014

RECEIVED

OIL CONSERVATION DIVISION
1220 South St. Francis Dr.
Santa Fe, NM 87505

SUNDRY NOTICES AND REPORTS ON WELLS (DO NOT USE THIS FORM FOR PROPOSALS TO DRILL OR TO DEEPEN OR PLUG BACK TO A DIFFERENT RESERVOIR. USE "APPLICATION FOR PERMIT" (FORM C-101) FOR SUCH PROPOSALS.)		WELL API NO. 30-025-41676 ✓
1. Type of Well: Oil Well <input checked="" type="checkbox"/> Gas Well <input type="checkbox"/> Other <input type="checkbox"/>		5. Indicate Type of Lease STATE <input checked="" type="checkbox"/> FEE <input type="checkbox"/>
2. Name of Operator GMT Exploration Company ✓		6. State Oil & Gas Lease No.
3. Address of Operator 1560 Broadway Suite 2000, Denver, CO 80202		7. Lease Name or Unit Agreement Name Merchant Livestock 30 State ✓
4. Well Location Unit Letter C : 40 feet from the North line and 2260 feet from the West line Section 30 Township 22S Range 35E NMPM County Lea ✓		8. Well Number 2H ✓
11. Elevation (Show whether DR, RKB, RT, GR, etc.) 3550' GL		9. OGRID Number 260511 ✓
		10. Pool name or Wildcat Ojo Chiso, Bone Spring South

12. Check Appropriate Box to Indicate Nature of Notice, Report or Other Data

NOTICE OF INTENTION TO:

PERFORM REMEDIAL WORK ☐ PLUG AND ABANDON ☐
TEMPORARILY ABANDON ☐ CHANGE PLANS ☒
PULL OR ALTER CASING ☐ MULTIPLE COMPL ☐
DOWNHOLE COMMINGLE ☐
CLOSED-LOOP SYSTEM ☐
OTHER: ☐

SUBSEQUENT REPORT OF:

REMEDIAL WORK ☐ ALTERING CASING ☐
COMMENCE DRILLING OPNS. ☐ P AND A ☐
CASING/CEMENT JOB ☐
OTHER: ☐

13. Describe proposed or completed operations. (Clearly state all pertinent details, and give pertinent dates, including estimated date of starting any proposed work). SEE RULE 19.15.7.14 NMAC. For Multiple Completions: Attach wellbore diagram of proposed completion or recompletion.

GMT Exploration is resubmitting our C-102 (attached) because we have moved the SL of the above well 6' closer to the north line. This pad is a dual well pad and this change will make the transition of the rig easier from one drill site to the other.

Spud Date:

TBD

Rig Release Date:

I hereby certify that the information above is true and complete to the best of my knowledge and belief.

SIGNATURE

Marissa Walters

TITLE

Petrotech

DATE

4/10/14

Type or print name

Marissa Walters

E-mail address:

Mwalters@gmt-exploration.com

PHONE:

303 584 9275

For State Use Only

APPROVED BY:

[Signature]

TITLE

Petroleum Engineer

DATE

APR 21 2014

Conditions of Approval (if any):

APR 21 2014

Ka

DISTRICT I
1625 N. French Dr., Hobbs, NM 88240
Phone (575) 393-6181 Fax: (575) 393-0720

DISTRICT II
611 S. First St., Artesia, NM 88210
Phone (575) 746-1283 Fax: (575) 746-9720

DISTRICT III
1000 Rio Brazos Rd., Aztec, NM 87410
Phone (505) 334-6178 Fax: (505) 334-6170

DISTRICT IV
1220 S. St. Francis Dr., Santa Fe, NM 87505
Phone (505) 476-3480 Fax: (505) 476-3482

HOBBS OCD

State of New Mexico
Energy, Minerals and Natural Resources Department

Form C-102
Revised August 1, 2011

Submit one copy to appropriate
District Office

APR 11 2014

CONSERVATION DIVISION
1220 South St. Francis Dr.
Santa Fe, New Mexico 87505

RECEIVED

WELL LOCATION AND ACREAGE DEDICATION PLAT

☐ AMENDED REPORT

API Number 30-025-41674	Pool Code 97293	Pool Name Ojo Chiso, Bare Spring, South
Property Code 40407	Property Name MERCHANT LIVESTOCK 30 STATE	Well Number 2H
OCRID No. 260511	Operator Name GMT EXPLORATION COMPANY LLC	Elevation 3550

Surface Location

UL or lot No.	Section	Township	Range	Lot Idn	Feet from the	SOUTH/South line	Feet from the	East/West line	County
C	30	22 S	35 E		33	NORTH	2260	WEST	LEA

Bottom Hole Location If Different From Surface

UL or lot No.	Section	Township	Range	Lot Idn	Feet from the	SOUTH/South line	Feet from the	East/West line	County
N	30	22 S	35 E		330	SOUTH	2260	WEST	LEA

Dedicated Acres	Joint or Infill	Consolidation Code	Order No.
-----------------	-----------------	--------------------	-----------

NO ALLOWABLE WILL BE ASSIGNED TO THIS COMPLETION UNTIL ALL INTERESTS HAVE BEEN CONSOLIDATED
OR A NON-STANDARD UNIT HAS BEEN APPROVED BY THE DIVISION

<p>SURFACE LOCATION Lat - N 32°22'11.46" Long - W 103°24'28.13" NMSPC- N 499519.3 E 827085.3 (NAD-83)</p> <p>PROPOSED BOTTOM HOLE LOCATION Lat - N 32°21'22.81" Long - W 103°24'28.28" NMSPC- N 494601.8 E 827115.1 (NAD-83)</p>	<p>OPERATOR CERTIFICATION</p> <p>I hereby certify that the information contained herein is true and complete to the best of my knowledge and belief, and that this organization either owns a working interest or unLEASEd mineral interest in the land including the proposed bottom hole location or has a right to drill this well at this location pursuant to a contract with an owner of such a mineral or working interest, or to a voluntary pooling agreement or a compulsory pooling order heretofore entered by the division.</p> <p><i>Philip G. Wood</i> 4/10/14 Signature Date Philip G. Wood Printed Name pwood@gmtexploration.com Email Address</p>
	<p>SURVEYOR CERTIFICATION</p> <p>I hereby certify that the well location shown on this plat was plotted from field notes of actual surveys made by me or under my supervision and that the same is true and correct to the best of my belief.</p> <p>FEBRUARY 02 2014 Date Surveyed Signature & Seal of Professional Surveyor 7977</p>
	<p>Certificate No. 7977 Category: MINERAL AND OIL BASIC SERVICES</p>
	<p>0' 500' 1000' 1500' 2000' SCALE: 1" = 1000' WO Num.: 30017</p>

SECTION 30, TOWNSHIP 22 SOUTH, RANGE 35 EAST. N.M.P.M.,
LEA COUNTY, NEW MEXICO.

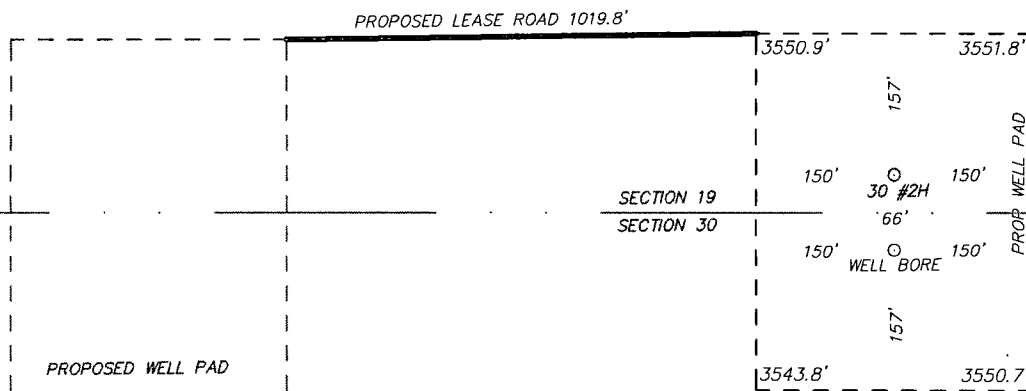

GMT EXPLORATION COMPANY LLC
MERCHANT LIVESTOCK 30 STATE #2H

ELEV. - 3550'
Lat - N 32°22'11.46"
Long - W 103°24'28.13"
NMSPCE- N 499519.3
E 827085.3
(NAD-83)

Directions to Location:

FROM HWY 176 AND COUNTY ROAD 32 GO SOUTH
6.7 MILES, WEST .77 MILES, SOUTHWEST 1.2 MILES,
SOUTHEAST .75 MILES TO PROPOSED LEASE ROAD.

EUNICE, NM IS ±15 MILES TO THE NORTHEAST OF LOCATION.

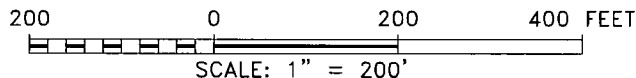

GMT EXPLORATION COMPANY LLC

REF: MERCHANT LIVESTOCK 30 STATE #2H / WELL PAD TOPO

THE MERCHANT LIVESTOCK 30 STATE #2H LOCATED 33' FROM
THE NORTH LINE AND 2260' FROM THE WEST LINE OF
SECTION 30, TOWNSHIP 22 SOUTH, RANGE 35 EAST.

N.M.P.M., LEA COUNTY, NEW MEXICO.

basin
surveys
focused on excellence
in the oilfield

P.O. Box 1786 (575) 393-7316 - Office
1120 N. West County Rd. (575) 392-2206 - Fax
Hobbs, New Mexico 88241 basin-surveys.com

basim
surveys
focused on excellence
in the oilfield



W.O. Number: 30017	Drawn By: K. NORRIS	Date: 02-04-2014	Survey Date: 02-02-2014	Sheet 1 of 1 Sheets
--------------------	---------------------	------------------	-------------------------	---------------------

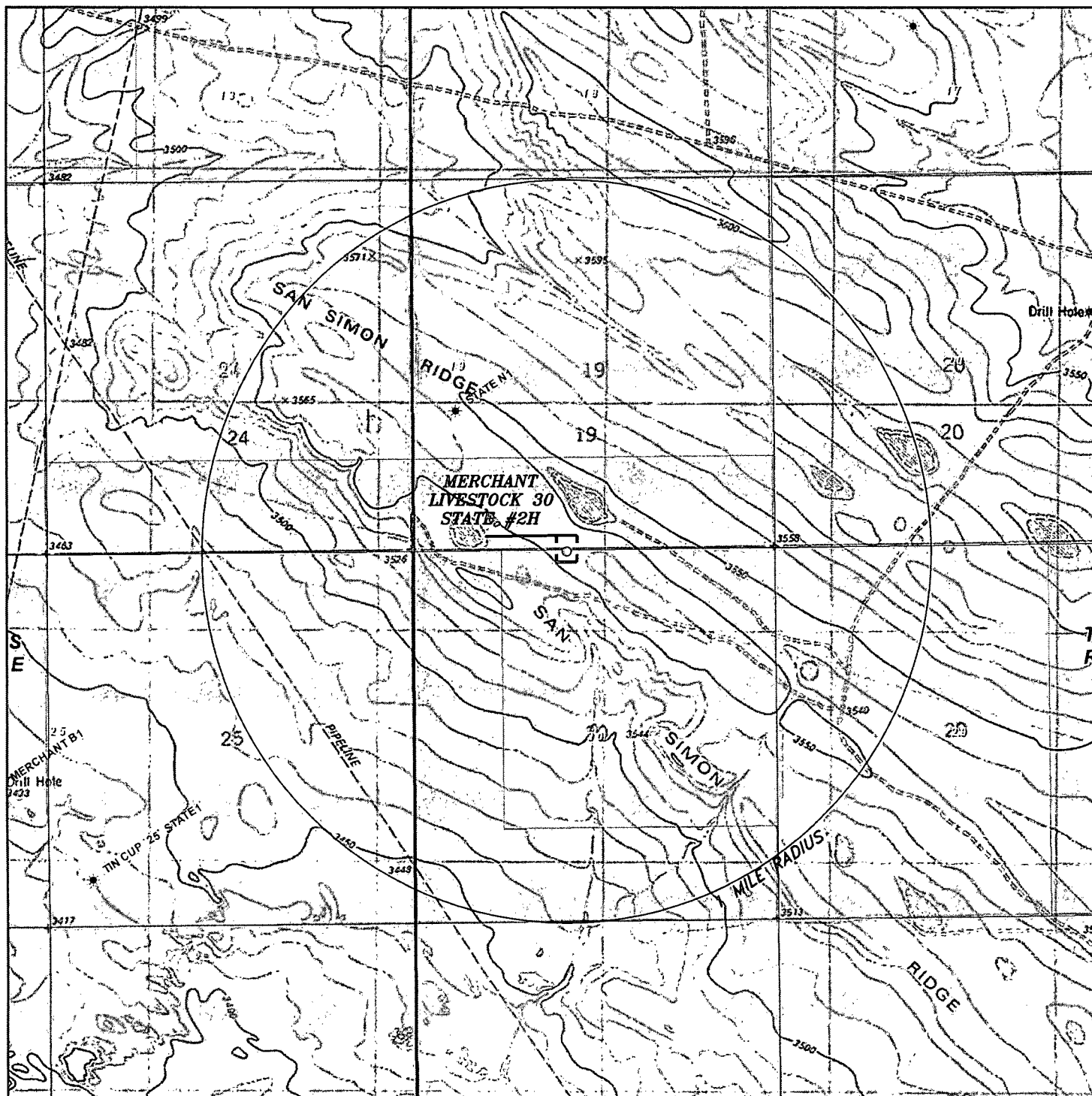

MERCHANT LIVESTOCK 30 STATE #2H

Located 33' FNL and 2260' FWL

Section 30, Township 22 South, Range 35 East,
N.M.P.M., Lea County, New Mexico.



P.O. Box 1786
1120 N. West County Rd.
Hobbs, New Mexico 88241
(575) 393-7316 - Office
(575) 392-2206 - Fax
basinsurveys.com

0' 1000' 2000' 3000' 4000'

SCALE: 1" = 2000'

W.O. Number: KAN 30017

Survey Date: 02-02-2014

YELLOW TINT - USA LAND
BLUE TINT - STATE LAND
NATURAL COLOR - FEE LAND



GMT EXPLORATION COMPANY LLC

ACQUISITION • EXPLORATION • PRODUCTION

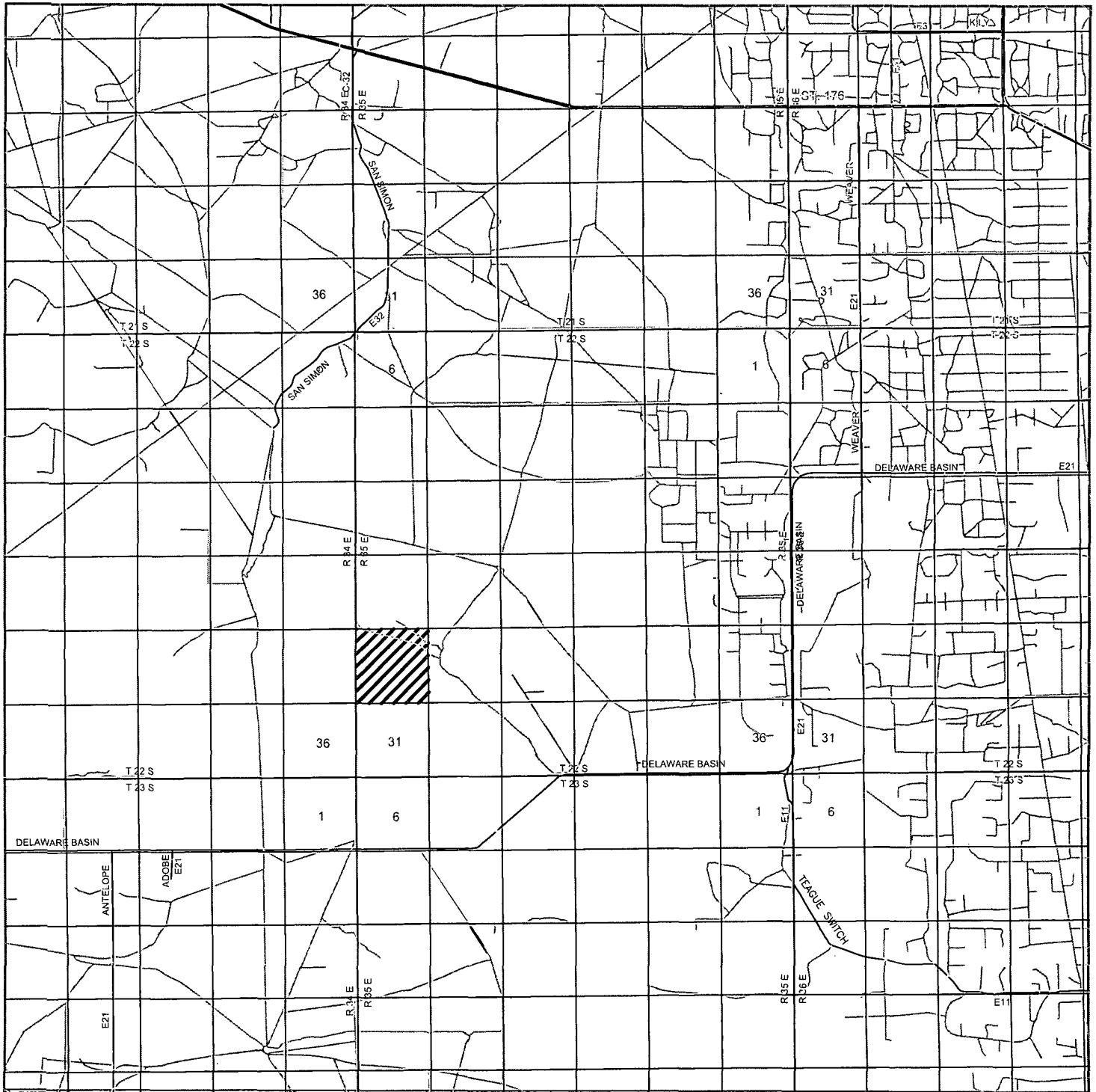

MERCHANT LIVESTOCK 30 STATE #2H

Located 33' FNL and 2260' FWL
 Section 30, Township 22 South, Range 35 East,
 N.M.P.M., Lea County, New Mexico.

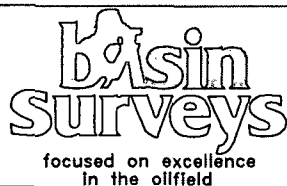

P.O. Box 1786
 1120 N. West County Rd.
 Hobbs, New Mexico 88241
 (575) 393-7316 - Office
 (575) 392-2206 - Fax
basinsurveys.com

0 1 MI 2 MI 3 MI 4 MI

SCALE: 1" = 2 MILES

W.O. Number: KAN 30017

Survey Date: 02-02-2014

YELLOW TINT - USA LAND
 BLUE TINT - STATE LAND
 NATURAL COLOR - FEE LAND



GMT EXPLORATION COMPANY LLC

2000 LEASING • EXPLORATION • PRODUCTION

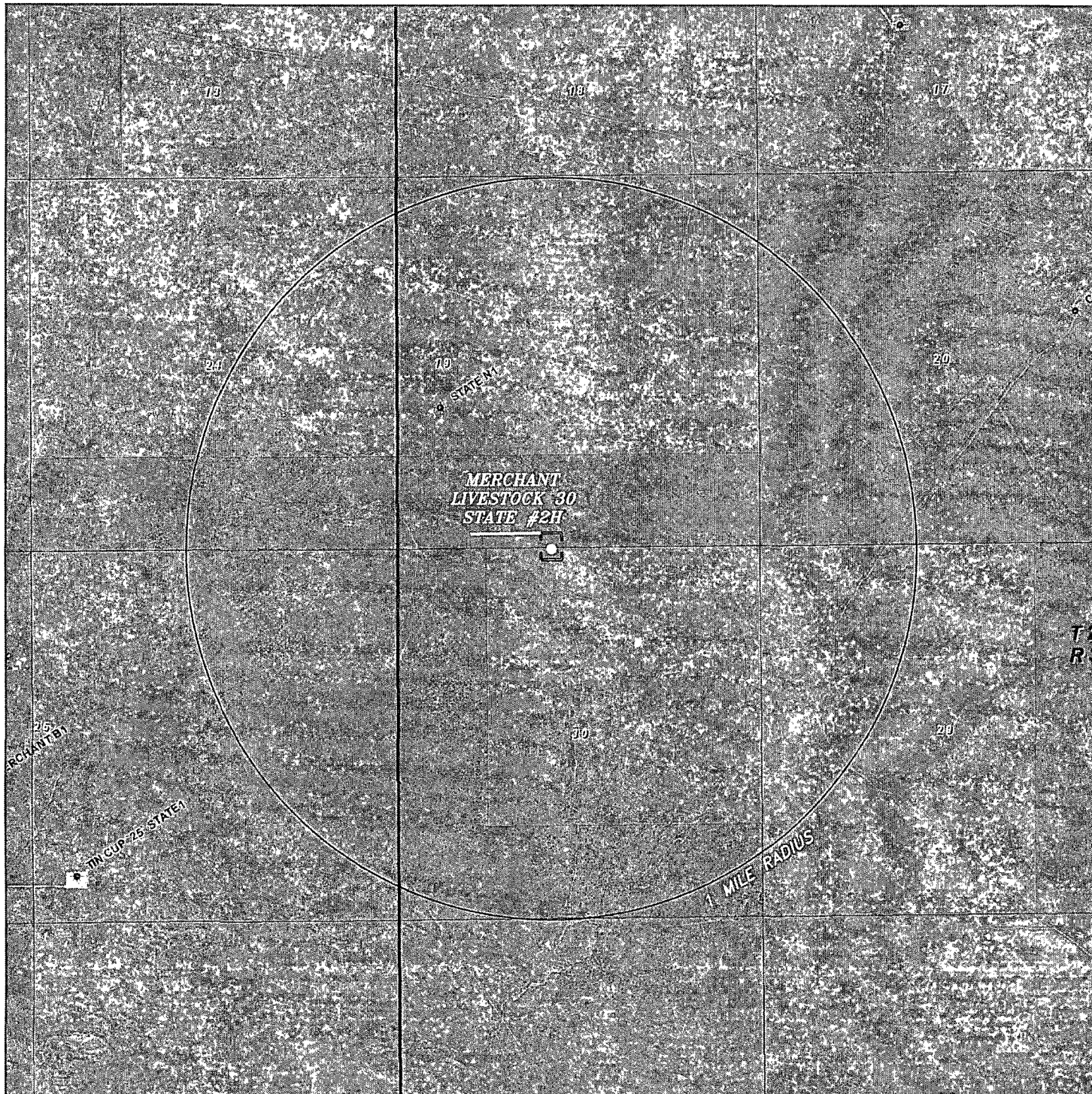

MERCHANT LIVESTOCK 30 STATE #2H

Located 33' FNL and 2260' FWL

Section 30, Township 22 South, Range 35 East,
N.M.P.M., Lea County, New Mexico.

basin
surveys
focused on excellence
in the oilfield

P.O. Box 1786
1120 N. West County Rd.
Hobbs, New Mexico 88241
(575) 393-7316 - Office
(575) 392-2206 - Fax
basinsurveys.com

0' 1000' 2000' 3000' 4000'

SCALE: 1" = 2000'

W.O. Number: KAN 30017

Survey Date: 02-02-2014

YELLOW TINT - USA LAND
BLUE TINT - STATE LAND
NATURAL COLOR - FEE LAND



GMT EXPLORATION COMPANY LLC

ACQUISITION • EXPLORATION • DEVELOPMENT