

UNITED STATES
DEPARTMENT OF THE INTERIOR
BUREAU OF LAND MANAGEMENTFORM APPROVED
OMB NO. 1004-0135
Expires: July 31, 2010**SUNDRY NOTICES AND REPORTS ON WELLS**
*Do not use this form for proposals to drill or to re-enter an abandoned well. Use form 3160-3 (APD) for such proposals.***SUBMIT IN TRIPLICATE - Other instructions on reverse side.**5. Lease Serial No.
NMLC029489B

6. If Indian, Allottee or Tribe Name

7. If Unit or CA/Agreement, Name and/or No.

8. Well Name and No.
FAC CCQU CENTRAL CORBIN CQ

9. API Well No.

10. Field and Pool, or Exploratory

11. County or Parish, and State

LEA COUNTY, NM

1. Type of Well

☐ Oil Well ☐ Gas Well ☒ Other: UNKNOWN2. Name of Operator
OXY USA INCORPORATEDContact: JENNIFER A DUARTE
E-Mail: JENNIFER_DUARTE@OXY.COM

3a. Address

HOUSTON, TX 77210-4294

3b. Phone No. (include area code)

Ph: 713-513-6640

4. Location of Well (Footage, Sec., T., R., M., or Survey Description)

Sec 4 T18S R33E Mer NMP SENW

APR 18 2014

RECEIVED

12. CHECK APPROPRIATE BOX(ES) TO INDICATE NATURE OF NOTICE, REPORT, OR OTHER DATA

| TYPE OF SUBMISSION | TYPE OF ACTION | | | |
|--|---|---|--|---|
| <input checked="" type="checkbox"/> Notice of Intent | <input type="checkbox"/> Acidize | <input type="checkbox"/> Deepen | <input type="checkbox"/> Production (Start/Resume) | <input type="checkbox"/> Water Shut-Off |
| <input type="checkbox"/> Subsequent Report | <input type="checkbox"/> Alter Casing | <input type="checkbox"/> Fracture Treat | <input type="checkbox"/> Reclamation | <input type="checkbox"/> Well Integrity |
| <input type="checkbox"/> Final Abandonment Notice | <input type="checkbox"/> Casing Repair | <input type="checkbox"/> New Construction | <input type="checkbox"/> Recomplete | <input checked="" type="checkbox"/> Other |
| | <input type="checkbox"/> Change Plans | <input type="checkbox"/> Plug and Abandon | <input type="checkbox"/> Temporarily Abandon | Production Facility |
| | <input type="checkbox"/> Convert to Injection | <input type="checkbox"/> Plug Back | <input type="checkbox"/> Water Disposal | Changes |

13. Describe Proposed or Completed Operation (clearly state all pertinent details, including estimated starting date of any proposed work and approximate duration thereof. If the proposal is to deepen directionally or recompleat horizontally, give subsurface locations and measured and true vertical depths of all pertinent markers and zones. Attach the Bond under which the work will be performed or provide the Bond No. on file with BLM/BIA. Required subsequent reports shall be filed within 30 days following completion of the involved operations. If the operation results in a multiple completion or recompleat in a new interval, a Form 3160-4 shall be filed once testing has been completed. Final Abandonment Notices shall be filed only after all requirements, including reclamation, have been completed, and the operator has determined that the site is ready for final inspection.)

OXY USA INC respectfully request permission to build and construct a central tank battery on the location of the above mentioned well. This central tank battery will be used for the commingle of the wells listed below. Attached you will find a plat, the facility layout and the pipeline and electrical routing. Should you have any questions or need any additional information, please feel free to contact us at any time.

CORBIN FEDERAL COM #1H 30-025-41314 SEC 9 T18S R33E SESW; 530 FSL & 1750 FWL
CORBIN FEDERAL COM #2H 30-025-41315 SEC 9 T18S R33E SWSW; 540 FSL & 2240 FWL
CORBIN SOUTH FEDERAL #1 30-025-41316 SEC 9 T18S R33E NWNW; 830 FNL & 400 FWL
CORBIN SOUTH FEDERAL COM #2 30-025-41424 SEC 9 T18S R33E NWSW; 1900 FSL & 800 FWL
CORBIN SOUTH FEDERAL #3 30-025-41317 SEC 9 T18S R33E SESW; 330 FSL & 2000 FWL
CORBIN SOUTH FEDERAL COM #4 30-025-41319 SEC 9 T18S R33E SWNW; 1700 FNL & 330 FWL
CORBIN SOUTH FEDERAL #5 30-025-41319 SEC 9 T18S R33E SWSW; 1300 FSL & 330 FWL

Approval is for the Production Facility only. This is not a Right-of-Way

14. I hereby certify that the foregoing is true and correct.

Electronic Submission #241546 verified by the BLM Well Information System
For OXY USA INCORPORATED, sent to the Hobbs
Committed to AFMSS for processing by JIM AMOS on 04/10/2014 (14JA0479SE)

Name (Printed/Typed) JENNIFER A DUARTE

Title REGULATORY SPECIALIST

Signature (Electronic Submission)

Date 04/08/2014

THIS SPACE FOR FEDERAL OR STATE OFFICE USE

Approved By JAMES A AMOS

Title SUPERVISORY EPS

Date 04/10/2014

Conditions of approval, if any, are attached. Approval of this notice does not warrant or certify that the applicant holds legal or equitable title to those rights in the subject lease which would entitle the applicant to conduct operations thereon.

Office Hobbs

Title 18 U.S.C. Section 1001 and Title 43 U.S.C. Section 1212, make it a crime for any person knowingly and willfully to make to any department or agency of the United States any false, fictitious or fraudulent statements or representations as to any matter within its jurisdiction.

** BLM REVISED ** BLM REVISED ** BLM REVISED ** BLM REVISED ** BLM REVISED **

APR 21 2014

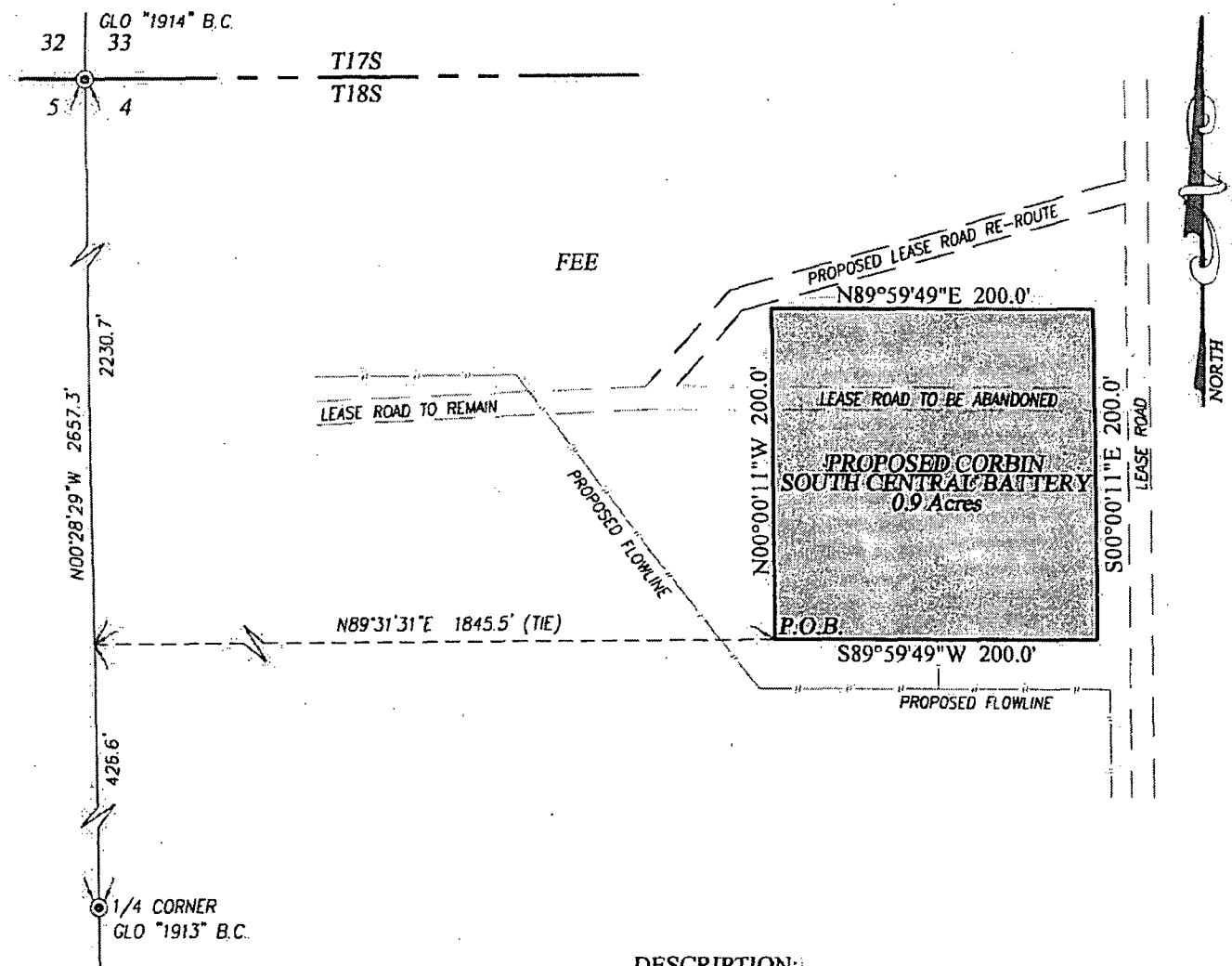

LEGEND

⊙ DENOTES FOUND CORNER AS NOTED

NOTE

BEARINGS SHOWN HEREON ARE MERCATOR GRID AND CONFORM TO THE NEW MEXICO COORDINATE SYSTEM "NEW MEXICO EAST ZONE" NORTH AMERICAN DATUM 1983. DISTANCES ARE SURFACE VALUES.

I, GARY G. EIDSON, NEW MEXICO PROFESSIONAL SURVEYOR No. 12641, DO HEREBY CERTIFY THAT THIS SURVEY PLAT AND THE ACTUAL SURVEY ON THE GROUND UPON WHICH IT IS BASED WERE PERFORMED BY ME OR UNDER MY DIRECT SUPERVISION, THAT I AM RESPONSIBLE FOR THIS SURVEY; THAT THIS SURVEY MEETS THE MINIMUM STANDARDS FOR SURVEYING IN NEW MEXICO, AND THAT IT IS TRUE AND CORRECT TO THE BEST OF MY KNOWLEDGE AND BELIEF.

GARY G. EIDSON

DATE: _____

DESCRIPTION:

A TRACT OF LAND IN THE SOUTHEAST QUARTER OF THE NORTHWEST QUARTER OF SECTION 4, TOWNSHIP 18 SOUTH, RANGE 33 EAST, N.M.P.M., LEA COUNTY, NEW MEXICO, AND BEING MORE PARTICULARLY DESCRIBED AS FOLLOWS:

BEGINNING AT A POINT IN THE SOUTHEAST QUARTER OF THE NORTHWEST QUARTER OF SAID SECTION 4, WHICH LIES N00°28'29"W ALONG THE WEST LINE OF SAID SECTION A DISTANCE OF 426.6 FEET AND N89°31'31"E 1845.5 FEET FROM THE WEST QUARTER CORNER OF SAID SECTION; THEN N00°00'11"W 200.0 FEET; THEN N89°59'49"E 200.0 FEET; THEN S00°00'11"E 200.0 FEET; THEN S89°59'49"W 200.0 FEET TO THE POINT OF BEGINNING. SAID TRACT OF LAND CONTAINING 0.9 ACRES MORE OR LESS.

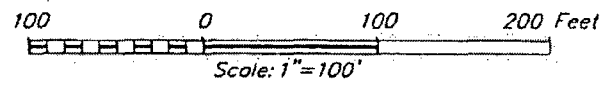

OXY USA INC.

**SURVEY OF A 200' x 200' TRACT OF LAND
SITUATED IN THE SE/4 NW/4 OF SECTION 4,
TOWNSHIP 18 SOUTH, RANGE 33 EAST, N.M.P.M.
LEA COUNTY, NEW MEXICO**



JOHN WEST SURVEYING COMPANY
412 N. DAL PASO HOBBS, N.M. 88240
(575) 393-3117 www.jwsc.biz
TBPLS# 10021000

| | | |
|----------------------|-------------------|---------------|
| Survey Date: 2/27/14 | CAD Date: 3/11/14 | Drawn By: DSS |
| W.O. No.: 14110184 | Rev.: | Rel. W.O.: |

Sheet 1 of 1

EQUIPMENT LIST

- A 4x10 SEPARATOR
- B 6x20 HEATER TREATER
- C VRU
- D WATER TANK - 500 BBL
- E OIL TANK - 500 BBL
- F RE-CIRCULATING PUMP

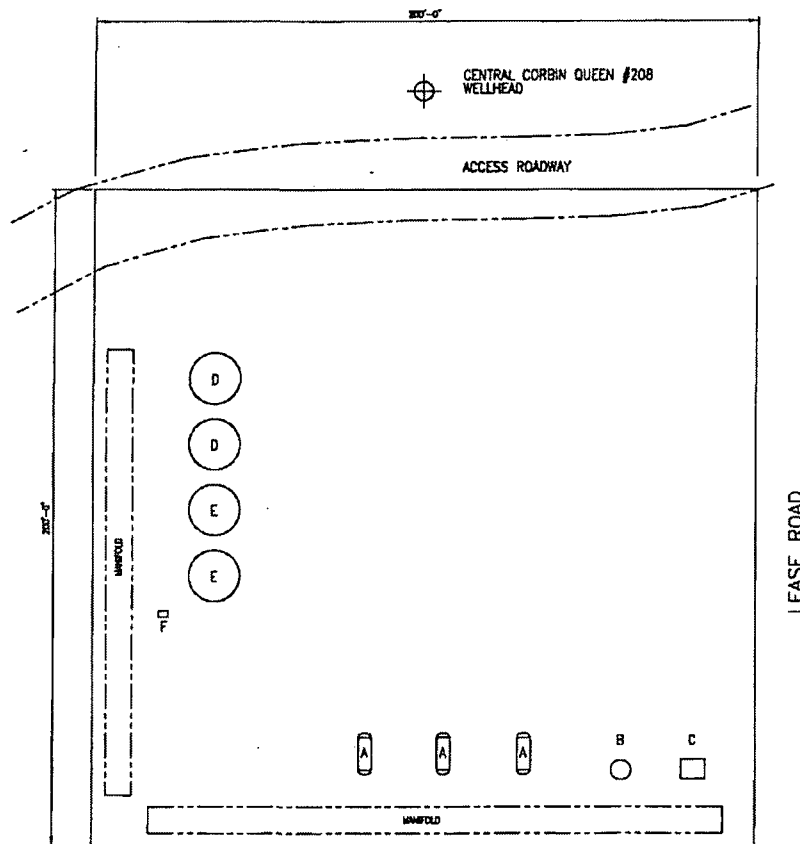

NOTE:

| REFERENCE CHANGES | | REVISIONS | | | | ENGINEERING RECORD | |
|-------------------|---------|---------------------|-----|-----|------|--------------------|----------|
| NO. | DATE | DESCRIPTION | BY | CHK | APP. | BY | DATE |
| 1 | 3/19/14 | ISSUED FOR APPROVAL | RMS | LCJ | | DRE | 3/25/14 |
| 2 | | | | | | DOS | |
| 3 | | | | | | CHD | |
| 4 | | | | | | APP | |
| 5 | | | | | | APR | 11/28/20 |
| 6 | | | | | | PRG | |
| 7 | | | | | | PRG | |
| 8 | | | | | | PRG | |
| 9 | | | | | | PRG | |
| 10 | | | | | | PRG | |

Oxy USA Inc.
PERMAN PRIMARY

NORTH NEW MEXICO
OVERALL PLOT PLAN
CORBIN SOUTH FEDERAL

PLAT SCALE

1/4" = 1'-0"

PLAT NO.

NNM-1173720-003-100

REV

Corbin South Fed #4
Corbin CTB NEW LOCATION □

Corbin South Fed #5
Corbin South Fed COM #1H
Corbin South Fed COM #2H

Corbin South Fed #1

Corbin South Fed #2

Corbin South Fed #3

4" SDR 7 Polyethylene production flowlines (oil, gas, and produced water) to be laid on surface to Corbin South Federal CTB. Operating Pressure < 125 psig

Corbin South Fed #1: 6,400 ft

Corbin South Fed #2: 7,800 ft

Corbin South Fed #3: 8,100 ft

Corbin South Fed #4: 1,900 ft

Corbin South Fed #5: 3,500 ft

Corbin South Fed COM #1H: 2,400 ft

Corbin South Fed COM #2H: 3,500 ft

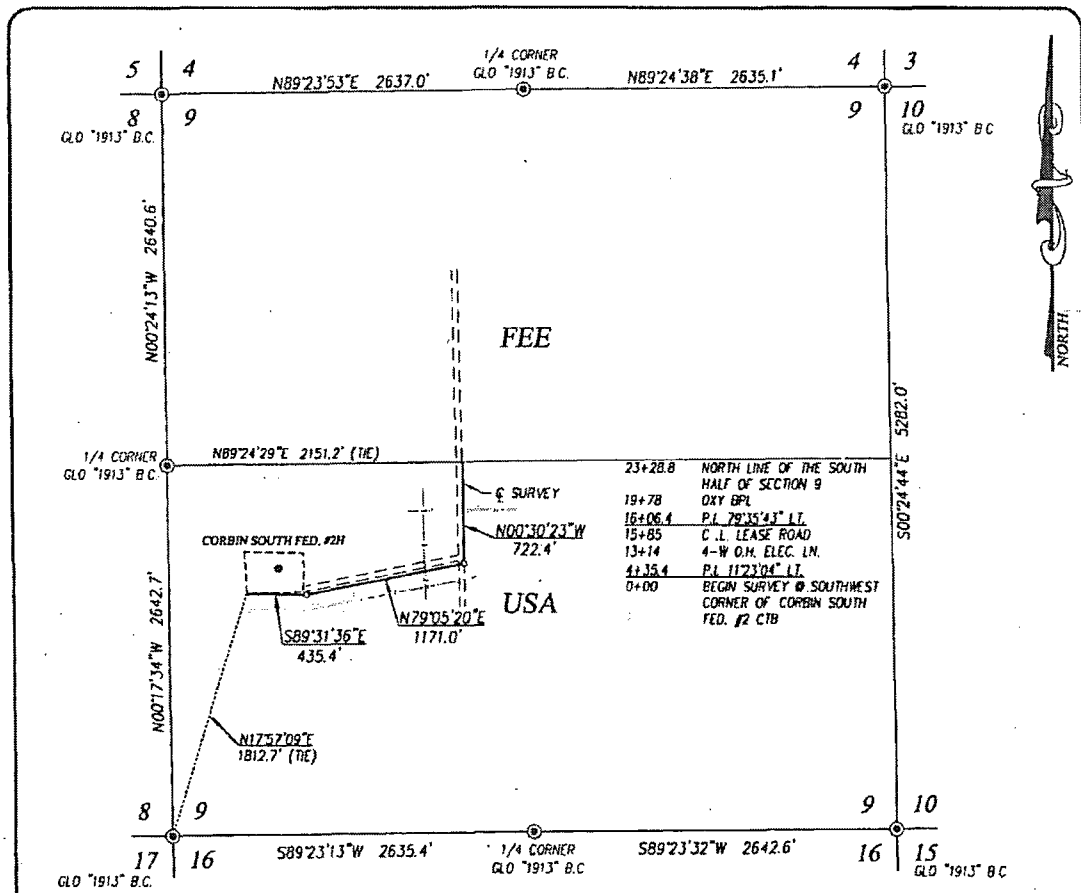

DESCRIPTION

SURVEY OF A STRIP OF LAND 50.0 FEET WIDE AND 2328.8 FEET OR 0.441 MILES IN LENGTH CROSSING USA LAND IN THE SOUTH HALF OF SECTION 9, TOWNSHIP 18 SOUTH, RANGE 33 EAST, N.M.P.M., LEA COUNTY, NEW MEXICO, AND BEING 25.0 FEET LEFT AND 25.0 FEET RIGHT OF THE ABOVE PLATTED CENTERLINE SURVEY.

NOTE

BEARINGS SHOWN HEREON ARE MERCATOR GRID AND CONFORM TO THE NEW MEXICO COORDINATE SYSTEM "NEW MEXICO EAST ZONE" NORTH AMERICAN DATUM 1983. DISTANCES ARE SURFACE VALUES.

I, GARY G. EIDSON, NEW MEXICO PROFESSIONAL SURVEYOR No. 12641, DO HEREBY CERTIFY THAT THIS SURVEY PLAT AND THE ACTUAL SURVEY ON THE GROUND UPON WHICH IT IS BASED WERE PERFORMED BY ME OR UNDER MY DIRECT SUPERVISION. THAT I AM RESPONSIBLE FOR THIS SURVEY; THAT THIS SURVEY MEETS THE MINIMUM STANDARDS FOR SURVEYING IN NEW MEXICO; AND THAT IT IS TRUE AND CORRECT TO THE BEST OF MY KNOWLEDGE AND BELIEF.

GARY G. EIDSON

DATE: 3/11/14

PROVIDING SURVEYING SERVICES
SINCE 1946
JOHN WEST SURVEYING COMPANY
412 N. DAL PASO HOBBS, N.M. 88240
(575) 393-3117 www.jwsc.biz
TBPLS# 10021000

©Donno5\aselements\2014\14110135 Oxy U.S.A. Inc. Pipeline S4 T18 R33 Lea

LEGEND

⊙ DENOTES FOUND CORNER AS NOTED

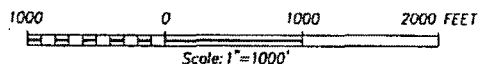

OXY USA INC.

**SURVEY OF A PIPELINE EASEMENT
CROSSING THE SOUTH HALF OF SECTION 9,
TOWNSHIP 18 SOUTH, RANGE 33 EAST, N.M.P.M.
LEA COUNTY, NEW MEXICO**

| | | |
|----------------------|-------------------|---------------|
| Survey Date: 2/27/14 | CAD Date: 3/11/14 | Drawn By: D55 |
| W.O. No.: 14110135 | Rev. | Rel. W.O.: |

Sheet 1 of 1

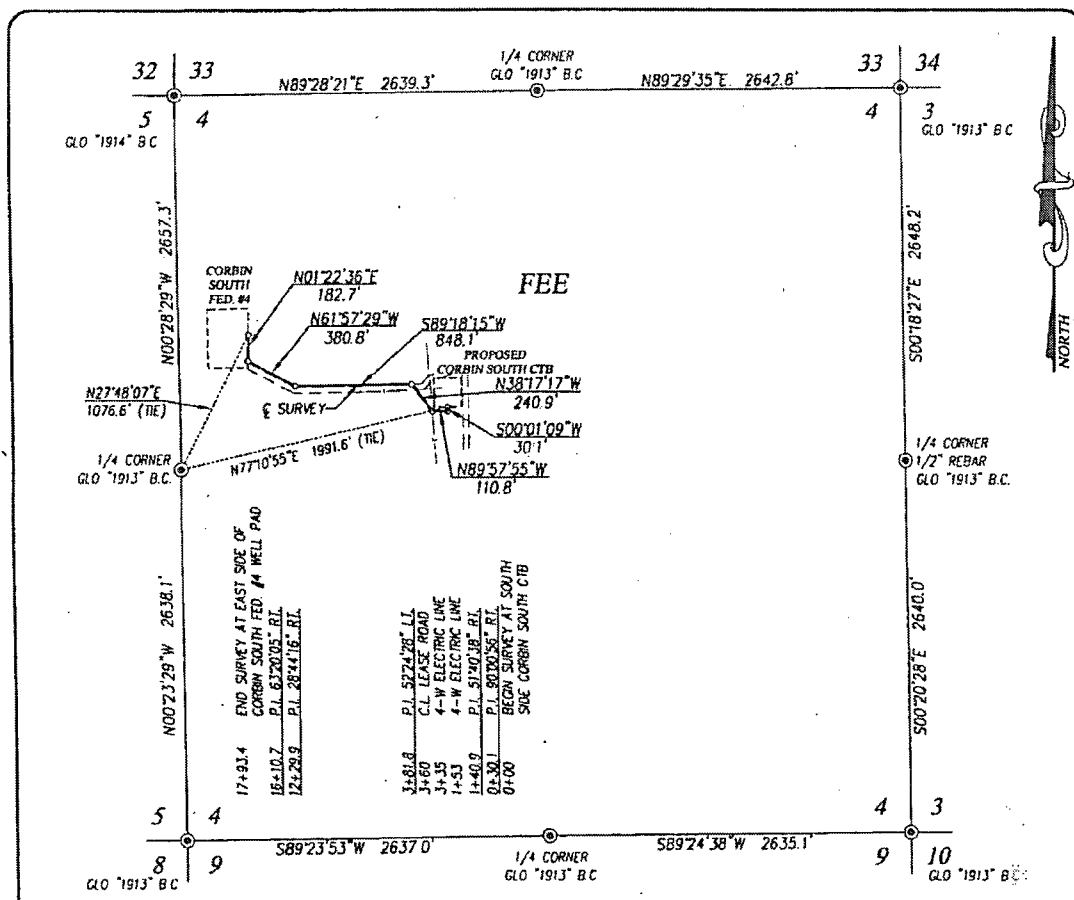

DESCRIPTION

SURVEY OF A PIPELINE EASEMENT CROSSING SECTION 4, TOWNSHIP 18 SOUTH, RANGE 33 EAST, N.M.P.M., LEA COUNTY, NEW MEXICO, AND BEING MORE PARTICULARLY DESCRIBED AS FOLLOWS:

BEGINNING AT A POINT IN THE SOUTHEAST QUARTER OF THE NORTHWEST QUARTER OF SAID SECTION 4, WHICH LIES N77°10'55"E 1991.6 FEET FROM THE WEST QUARTER CORNER OF SAID SECTION; THEN S00°01'09"W 30.1 FEET; THEN N89°57'55"W 110.8 FEET; THEN N38°17'17"W 240.9 FEET; THEN S89°18'15"W 848.1 FEET; THEN N61°57'29"W 380.8 FEET; THEN N01°22'36"E 182.7 FEET TO A POINT IN THE SOUTHWEST QUARTER OF THE NORTHWEST QUARTER OF SAID SECTION, WHICH LIES N27°48'07"E 1076.6 FEET FROM THE WEST QUARTER CORNER OF SAID SECTION.

TOTAL LENGTH EQUALS 1793.4 FEET OR 108.69 RODS.

NOTE

BEARINGS SHOWN HEREON ARE MERCATOR GRID AND CONFORM TO THE NEW MEXICO COORDINATE SYSTEM "NEW MEXICO EAST-ZONE" NORTH AMERICAN DATUM 1983. DISTANCES ARE SURFACE VALUES.

I, GARY G. EIDSON, NEW MEXICO PROFESSIONAL SURVEYOR No. 12641, DO HEREBY CERTIFY THAT THIS SURVEY PLAT AND THE ACTUAL SURVEY ON THE GROUND UPON WHICH IT IS BASED WERE PERFORMED BY ME OR UNDER MY DIRECT SUPERVISION, THAT I AM RESPONSIBLE FOR THIS SURVEY, THAT THIS SURVEY MEETS THE MINIMUM STANDARDS FOR SURVEYING IN NEW MEXICO, AND THAT IT IS TRUE AND CORRECT TO THE BEST OF MY KNOWLEDGE AND BELIEF.

GARY G. EIDSON

DATE: 3/11/14



JOHN WEST SURVEYING COMPANY
412 N. DAL PASO HOBBS, N.M. 88240
(575) 393-3117 www.jwsc.biz
T8PLS# 10021000

LEGEND

© DENOTES FOUND CORNER AS NOTED

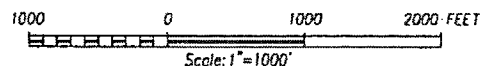

OXY USA INC.

**SURVEY OF A PIPELINE EASEMENT
CROSSING SECTION 4,
TOWNSHIP 18 SOUTH, RANGE 33 EAST, N.M.P.M.
LEA COUNTY, NEW MEXICO**

| | | |
|----------------------|-------------------|---------------|
| Survey Date: 2/27/14 | CAD Date: 3/11/14 | Drawn By: OSS |
| W.D. No.: 14110234 | Rev.: | Rel. W.O.: |

Sheet 1 of 1

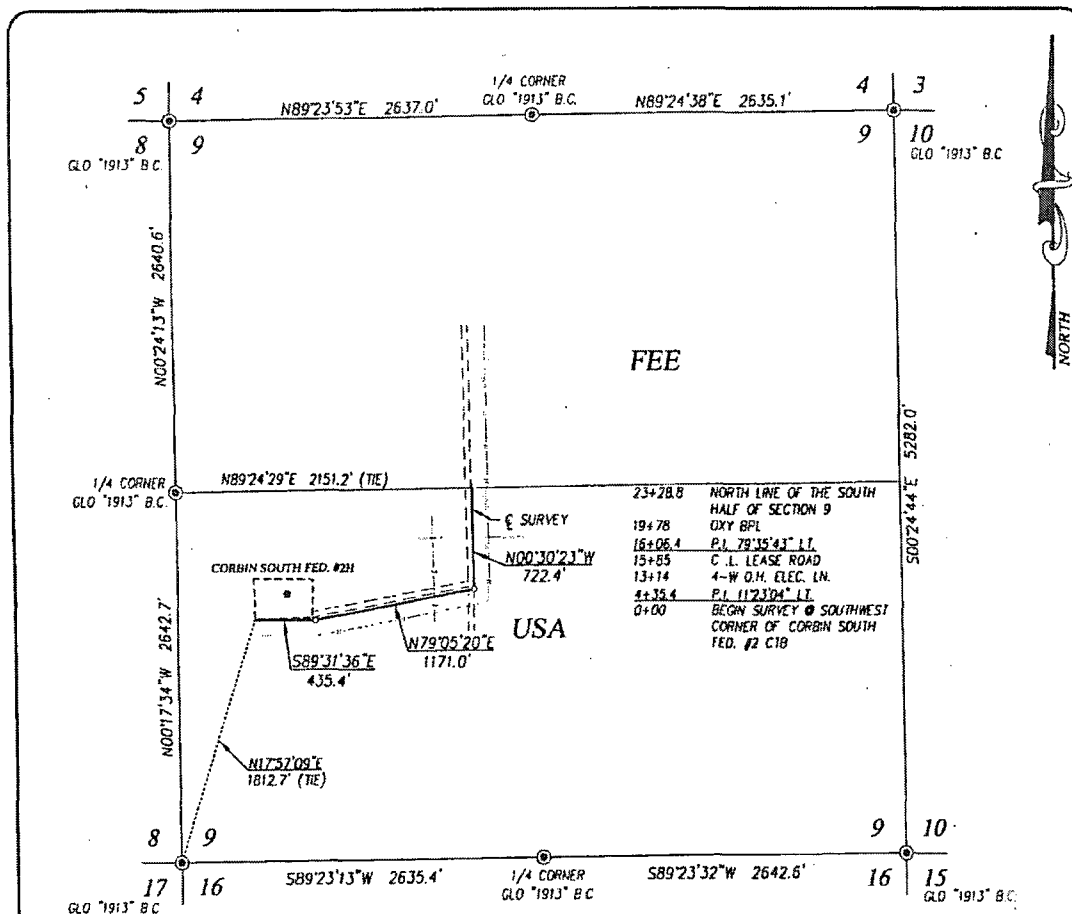

DESCRIPTION

SURVEY OF A STRIP OF LAND 50.0 FEET WIDE AND 2328.8 FEET OR 0.441 MILES IN LENGTH CROSSING USA LAND IN THE SOUTH HALF OF SECTION 9, TOWNSHIP 18 SOUTH, RANGE 33 EAST, N.M.P.M., LEA COUNTY, NEW MEXICO, AND BEING 25.0 FEET LEFT AND 25.0 FEET RIGHT OF THE ABOVE PLATTED CENTERLINE SURVEY.

NOTE

BEARINGS SHOWN HEREON ARE MERCATOR GRID AND CONFORM TO THE NEW MEXICO COORDINATE SYSTEM "NEW MEXICO EAST ZONE" NORTH AMERICAN DATUM 1983. DISTANCES ARE SURFACE VALUES.

I, GARY G. EIDSON, NEW MEXICO PROFESSIONAL SURVEYOR No. 12641, DO HEREBY CERTIFY THAT THIS SURVEY PLAT AND THE ACTUAL SURVEY ON THE GROUND UPON WHICH IT IS BASED WERE PERFORMED BY ME OR UNDER MY DIRECT SUPERVISION AND THAT I AM RESPONSIBLE FOR THIS SURVEY; THAT THIS SURVEY MEETS THE MINIMUM STANDARDS FOR SURVEYING IN NEW MEXICO, AND THAT IT IS TRUE AND CORRECT TO THE BEST OF MY KNOWLEDGE AND BELIEF.

GARY G. EIDSON

DATE: 3/17/14



PROVIDING SURVEYING SERVICES SINCE 1946
JOHN WEST SURVEYING COMPANY
 412 N. DAL PASO, HOBBS, N.M. 88240
 (575) 393-3117 www.jwsc.biz
 TBPLS# 10021000

LEGEND

⊙ DENOTES FOUND CORNER AS NOTED

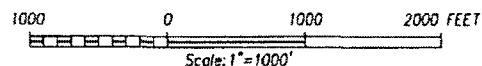

OXY USA INC.

**SURVEY OF A GAS PIPELINE EASEMENT
 CROSSING THE SOUTH HALF OF SECTION 9,
 TOWNSHIP 18 SOUTH, RANGE 33 EAST, N.M.P.M.
 LEA COUNTY, NEW MEXICO**

| | | |
|----------------------|-------------------|---------------|
| Survey Date: 2/10/14 | CAD Date: 3/11/14 | Drawn By: DSS |
| W.O. No.: 14110127 | Rev.: | Rel. W.O.: |

Sheet 1 of 1

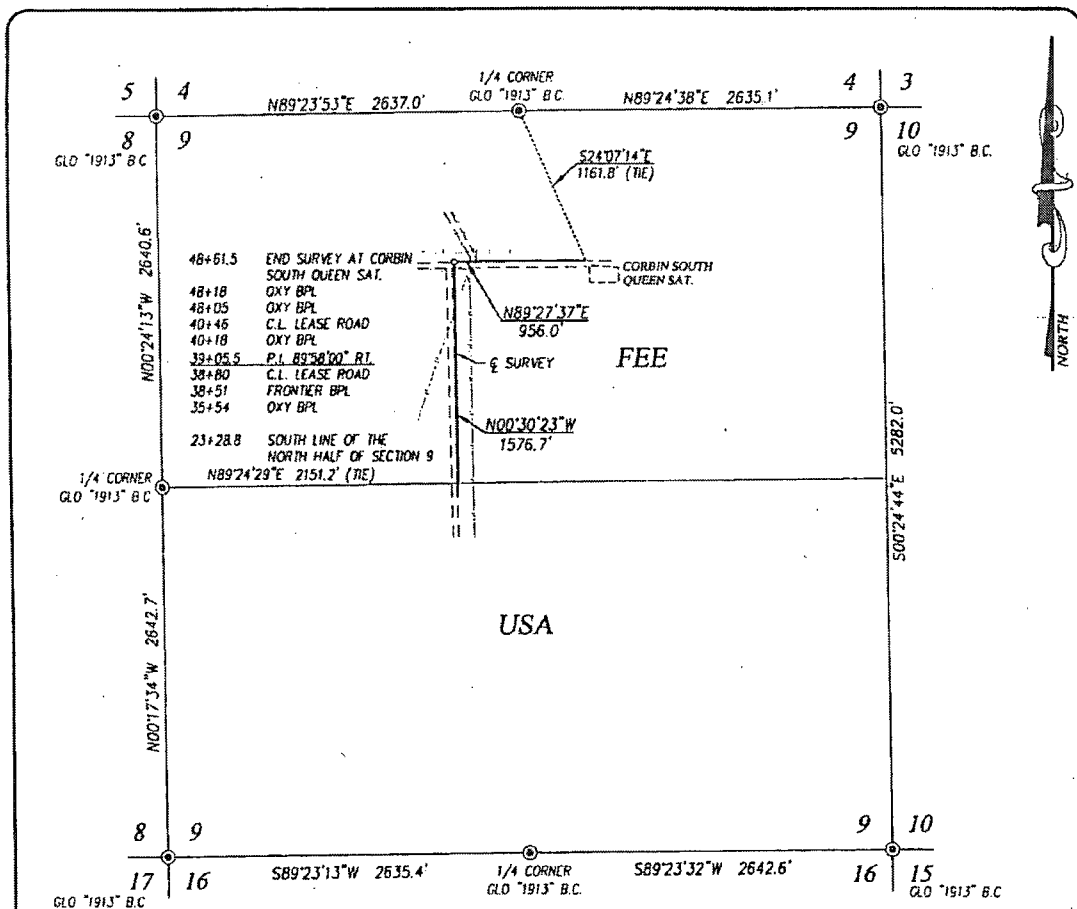

DESCRIPTION

SURVEY OF A GAS PIPELINE EASEMENT CROSSING THE NORTH HALF OF SECTION 9, TOWNSHIP 18 SOUTH, RANGE 33 EAST, N.M.P.M., LEA COUNTY, NEW MEXICO, AND BEING MORE PARTICULARLY DESCRIBED AS FOLLOWS:

BEGINNING AT A POINT ON THE SOUTH LINE OF THE NORTH HALF OF SECTION 9, WHICH LIES N89°24'29"E 2151.2 FEET FROM THE WEST QUARTER CORNER OF SAID SECTION 9; THEN N00°30'23"W 1576.7 FEET; THEN N89°27'37"E 956.0 FEET TO A POINT IN THE NORTHWEST QUARTER OF THE NORTHEAST QUARTER OF SAID SECTION 9, WHICH LIES S24°07'14"E 1161.8 FEET FROM THE NORTH QUARTER CORNER OF SAID SECTION 9.

TOTAL LENGTH EQUALS 2532.7 FEET OR 153.50 RODS.

NOTE

BEARINGS SHOWN HEREON ARE MERCATOR GRID AND CONFORM TO THE NEW MEXICO COORDINATE SYSTEM "NEW MEXICO EAST ZONE" NORTH AMERICAN DATUM 1983. DISTANCES ARE SURFACE VALUES.

LEGEND

⊙ DENOTES FOUND CORNER AS NOTED



I, GARY G. EIDSON, NEW MEXICO PROFESSIONAL SURVEYOR No. 12641, DO HEREBY CERTIFY THAT THIS SURVEY PLAT AND THE ACTUAL SURVEY ON THE GROUND UPON WHICH IT IS BASED WERE PERFORMED BY ME OR UNDER MY DIRECT SUPERVISION; THAT I AM RESPONSIBLE FOR THIS SURVEY; THAT THIS SURVEY MEETS THE MINIMUM STANDARDS FOR SURVEYING IN NEW MEXICO; AND THAT IT IS TRUE AND CORRECT TO THE BEST OF MY KNOWLEDGE AND BELIEF.

GARY G. EIDSON

DATE:

JOHN WEST SURVEYING COMPANY
412 N. DAL PASO HOBBS, N.M. 88240
(575) 393-3117 www.jwsc.biz
TBPLS# 10021000

OXY USA INC.

SURVEY OF A GAS PIPELINE EASEMENT
CROSSING THE NORTH HALF OF SECTION 9,
TOWNSHIP 18 SOUTH, RANGE 33 EAST, N.M.P.M.
LEA COUNTY, NEW MEXICO

| | | |
|----------------------|-------------------|---------------|
| Survey Date: 2/10/14 | CAD Date: 3/11/14 | Drawn By: DSS |
| W.O. No.: 14110127 | Rev. | Ref. W.O.: |

