

Submit 1 Copy To Appropriate District Office
District I - (575) 393-6161
1625 N. French Dr., Hobbs, NM 88240
District II - (575) 748-1283
811 S. First St., Artesia, NM 88210
District III - (505) 334-6178
1000 Rio Brazos Rd., Aztec, NM 87410
District IV - (505) 476-3460
1220 S. St. Francis Dr., Santa Fe, NM 87505

State of New Mexico
Energy, Minerals and Natural Resources

Form C-103
Revised July 18, 2013

OIL CONSERVATION DIVISION
1220 South St. Francis Dr.
Santa Fe, NM 87505

SUNDRY NOTICES AND REPORTS ON WELLS (DO NOT USE THIS FORM FOR PROPOSALS TO DRILL OR TO DEEPEN OR PLUG BACK TO A DIFFERENT RESERVOIR. USE "APPLICATION FOR PERMIT" (FORM C-101) FOR SUCH PROPOSALS.)	
1. Type of Well: Oil Well <input checked="" type="checkbox"/> Gas Well <input type="checkbox"/> Other <input type="checkbox"/>	WELL API NO. 30-025-25096 ✓
2. Name of Operator: CROSS TIMBERS ENERGY, LLC	5. Indicate Type of Lease STATE <input checked="" type="checkbox"/> FEE <input type="checkbox"/>
3. Address of Operator 400 WEST 7th STREET, FORT WORTH, TX 76102	6. State Oil & Gas Lease No. 312479
4. Well Location Unit Letter B : 745 feet from the N line and 1880 feet from the E line Section 11 Township 17S Range 34E NMPM County LEA	7. Lease Name or Unit Agreement Name NORTH VACUUM ABO UNIT
	8. Well Number 224 ✓
	9. OGRID Number 298299
	10. Pool name or Wildcat VACUUM; ABO, NORTH
11. Elevation (Show whether DR, RKB, RT, GR, etc.) 4046 GR	

12. Check Appropriate Box to Indicate Nature of Notice, Report or Other Data

NOTICE OF INTENTION TO:		SUBSEQUENT REPORT OF:	
PERFORM REMEDIAL WORK <input type="checkbox"/>	PLUG AND ABANDON <input type="checkbox"/>	REMEDIAL WORK <input type="checkbox"/>	ALTERING CASING <input type="checkbox"/>
TEMPORARILY ABANDON <input type="checkbox"/>	CHANGE PLANS <input type="checkbox"/>	COMMENCE DRILLING OPNS. <input type="checkbox"/>	P AND A <input type="checkbox"/>
PULL OR ALTER CASING <input type="checkbox"/>	MULTIPLE COMPL <input type="checkbox"/>	CASING/CEMENT JOB <input type="checkbox"/>	
DOWNHOLE COMMINGLE <input type="checkbox"/>			
CLOSED-LOOP SYSTEM <input type="checkbox"/>			
OTHER: <input type="checkbox"/>		OTHER: MIT <input checked="" type="checkbox"/>	

13. Describe proposed or completed operations. (Clearly state all pertinent details, and give pertinent dates, including estimated date of starting any proposed work). SEE RULE 19.15.7.14 NMAC. For Multiple Completions: Attach wellbore diagram of proposed completion or recompletion.

MIT TEST: 4/10/2014
390 #; 36 MIN.
CHART ATTACHED

Spud Date:

09/16/1975

Rig Release Date:

10/08/1975

I hereby certify that the information above is true and complete to the best of my knowledge and belief.

SIGNATURE

Robbie A. Grigg

TITLE **REGULATORY COMPLIANCE** DATE **04/23/2014**

Type or print name **ROBBIE A GRIGG**

E-mail address: **rgrigg@mspartners.com** PHONE: **817-334-7842**

For State Use Only

APPROVED BY:

Bill Senanah

TITLE

Staff Manager

DATE **4-25-14**

Conditions of Approval (if any):

FOR RECORD ONLY

APR 30 2014

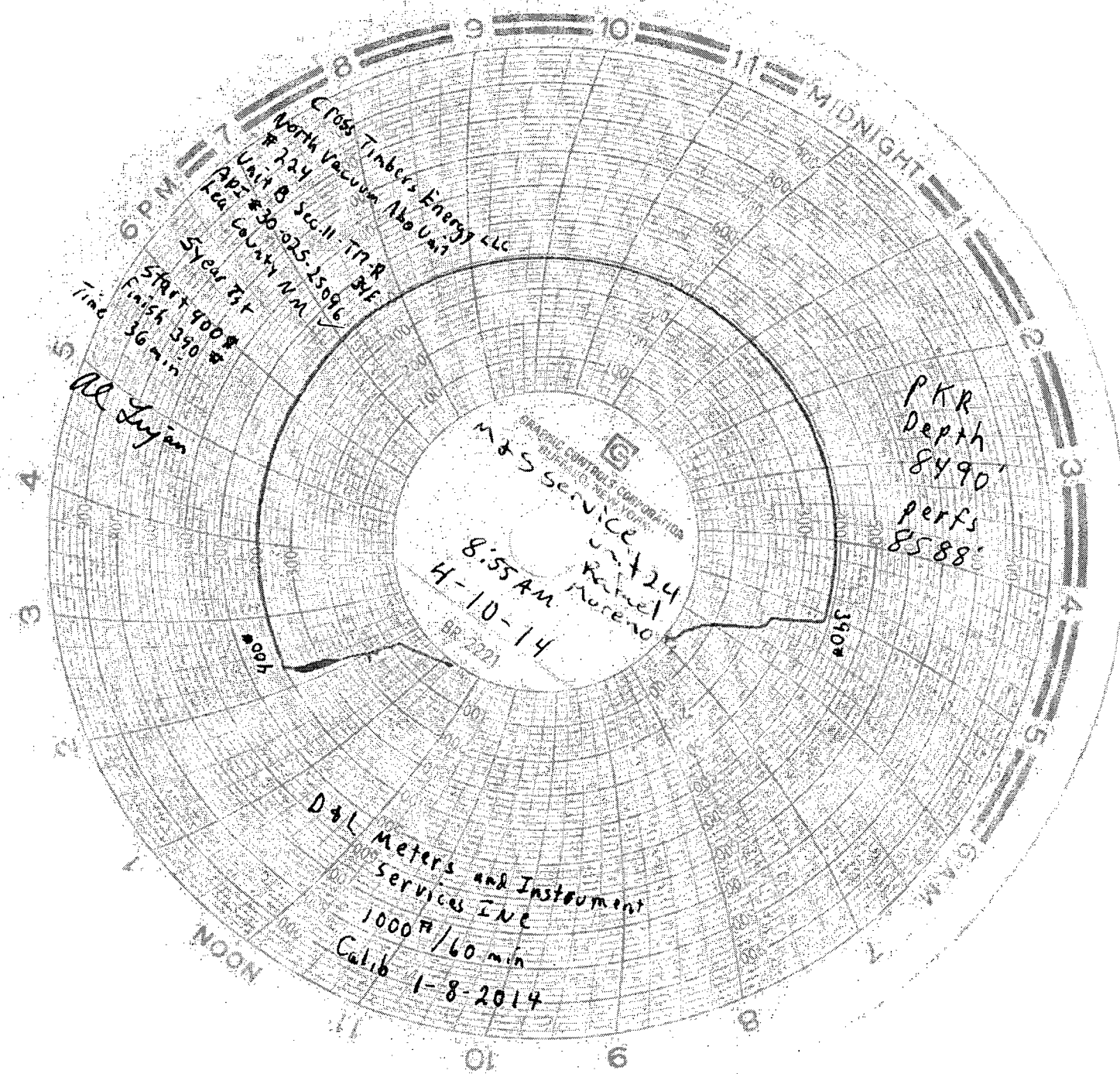

L