

DISTRICT I
1625 N. French Dr., Hobbs, NM 88240
Phone: (575) 393-6161 Fax: (575) 393-0720

DISTRICT II
811 S. First St., Artesia, NM 88210
Phone: (575) 748-1283 Fax: (575) 748-9720

DISTRICT III
1000 Rio Brazos Road, Aztec, NM 87410
Phone: (505) 334-6178 Fax: (505) 334-6170

DISTRICT IV
1220 S. St. Francis Dr., Santa Fe, NM 87505
Phone: (505) 476-3460 Fax: (505) 476-3462

State of New Mexico
Energy, Minerals & Natural Resources Department
OIL CONSERVATION DIVISION
1220 South St. Francis Dr.
Santa Fe, New Mexico 87505

Form C-102
Revised August 1, 2011
Submit one copy to appropriate
District Office

AMENDED REPORT

WELL LOCATION AND ACREAGE DEDICATION PLAT

API Number 30-025-4181	Pool Code 96434	Pool Name RED HILLS, BONE SPRING, N1
Property Code	Property Name GRAMMA RIDGE 14-24-34	Well Number 1H
OGRIID No. 4323	Operator Name CHEVRON USA INC.	Elevation 3492'

Surface Location

UL or lot No.	Section	Township	Range	Lot Idn	Feet from the	North/South line	Feet from the	East/West line	County
B	14	24-S	34-E		330	NORTH	2300	EAST	LEA

Bottom Hole Location If Different From Surface

UL or lot No.	Section	Township	Range	Lot Idn	Feet from the	North/South line	Feet from the	East/West line	County
O	14	24-S	34-E		330	SOUTH	2300	EAST	LEA
Dedicated Acres 100	Joint or Infill	Consolidation Code	Order No.						

NO ALLOWABLE WILL BE ASSIGNED TO THIS COMPLETION UNTIL ALL INTERESTS HAVE BEEN CONSOLIDATED OR A NON-STANDARD UNIT HAS BEEN APPROVED BY THE DIVISION

<p>GEODETIC COORDINATES NAD 27 NME</p> <p>SURFACE LOCATION Y=446271.8 N X=776517.0 E</p> <p>LAT.=32.223755° N LONG.=103.439165° W</p> <p>BOTTOM HOLE LOCATION Y=441652.0 N X=776555.3 E</p> <p>CORNER COORDINATES TABLE</p> <table> <tr> <td>A</td> <td>-</td> <td>Y=446599.7 N, X=776173.9 E</td> </tr> <tr> <td>B</td> <td>-</td> <td>Y=446607.7 N, X=777493.9 E</td> </tr> <tr> <td>C</td> <td>-</td> <td>Y=441329.1 N, X=777537.1 E</td> </tr> <tr> <td>D</td> <td>-</td> <td>Y=441319.6 N, X=776216.8 E</td> </tr> </table>	A	-	Y=446599.7 N, X=776173.9 E	B	-	Y=446607.7 N, X=777493.9 E	C	-	Y=441329.1 N, X=777537.1 E	D	-	Y=441319.6 N, X=776216.8 E		<p>OPERATOR CERTIFICATION</p> <p>I hereby certify that the information herein is true and complete to the best of my knowledge and belief, and that this organization either owns a working interest or unleased mineral interest in the land including the proposed bottom hole location or has a right to drill this well at this location pursuant to a contract with an owner of such mineral or working interest, or to a voluntary pooling agreement or a compulsory pooling order heretofore entered by the division.</p> <p>Signature: <i>Denise Pinkerton</i> Date: <i>4/28/14</i> Printed Name: DENISE PINKERTON E-mail Address: <i>LaKeia@chevron.com</i></p> <p>SURVEYOR CERTIFICATION</p> <p>I hereby certify that the well location shown on this plat was plotted from field notes of actual surveys made by me or under my supervision, and that the same is true and correct to the best of my belief.</p> <p>APRIL 18, 2013</p> <p>Date of Survey Signature & Seal of Professional Surveyor: Certificate Number: <i>12641</i> Ron G. Eidson 12641 JWSC W.O.: 13.11.0363</p>
A	-	Y=446599.7 N, X=776173.9 E												
B	-	Y=446607.7 N, X=777493.9 E												
C	-	Y=441329.1 N, X=777537.1 E												
D	-	Y=441319.6 N, X=776216.8 E												

MAY 07 2014

SECTION 14, TOWNSHIP 24 SOUTH, RANGE 34 EAST, N.M.P.M.
LEA COUNTY **NEW MEXICO**

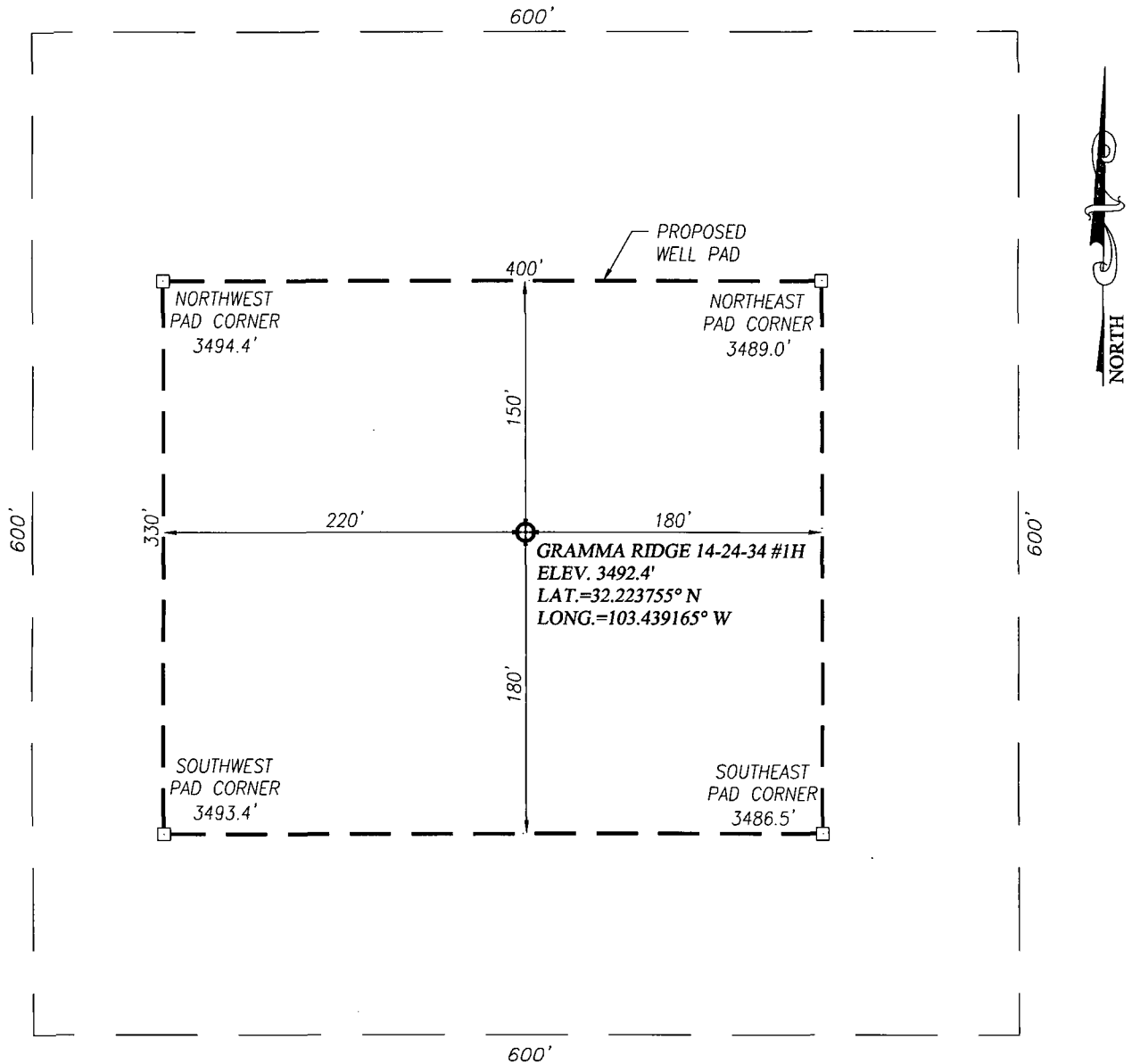

DIRECTIONS TO GRAMMA RIDGE 14-24-34 #2H:

FROM THE INTERSECTION OF STATE HIGHWAY 18 AND STATE HIGHWAY 128, GO WEST APPROX. 16.5 MILES; TURN RIGHT AND GO NORTH APPROX. 0.8 MILES; TURN RIGHT AND GO EAST APPROX. 0.3 MILES. LOCATION IS APPROX. 1.0 MILES TO THE EAST.

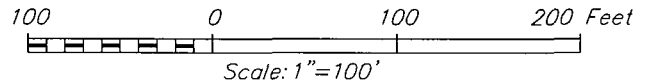

CHEVRON USA INC.

GRAMMA RIDGE 14-24-34 #1H WELL
LOCATED 330 FEET FROM THE NORTH LINE
AND 2300 FEET FROM THE EAST LINE OF SECTION 14,
TOWNSHIP 24 SOUTH, RANGE 34 EAST, N.M.P.M.,
LEA COUNTY, NEW MEXICO

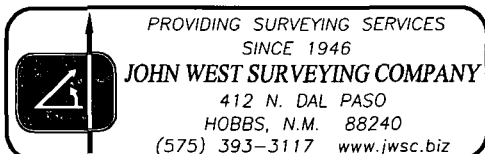

Survey Date: 4/18/13	CAD Date: 5/7/13	Drawn By: BKL
W.O. No.: 13110363	Rev: .	Rel. W.O.: Sheet 1 of 1

LOCATION VERIFICATION MAP

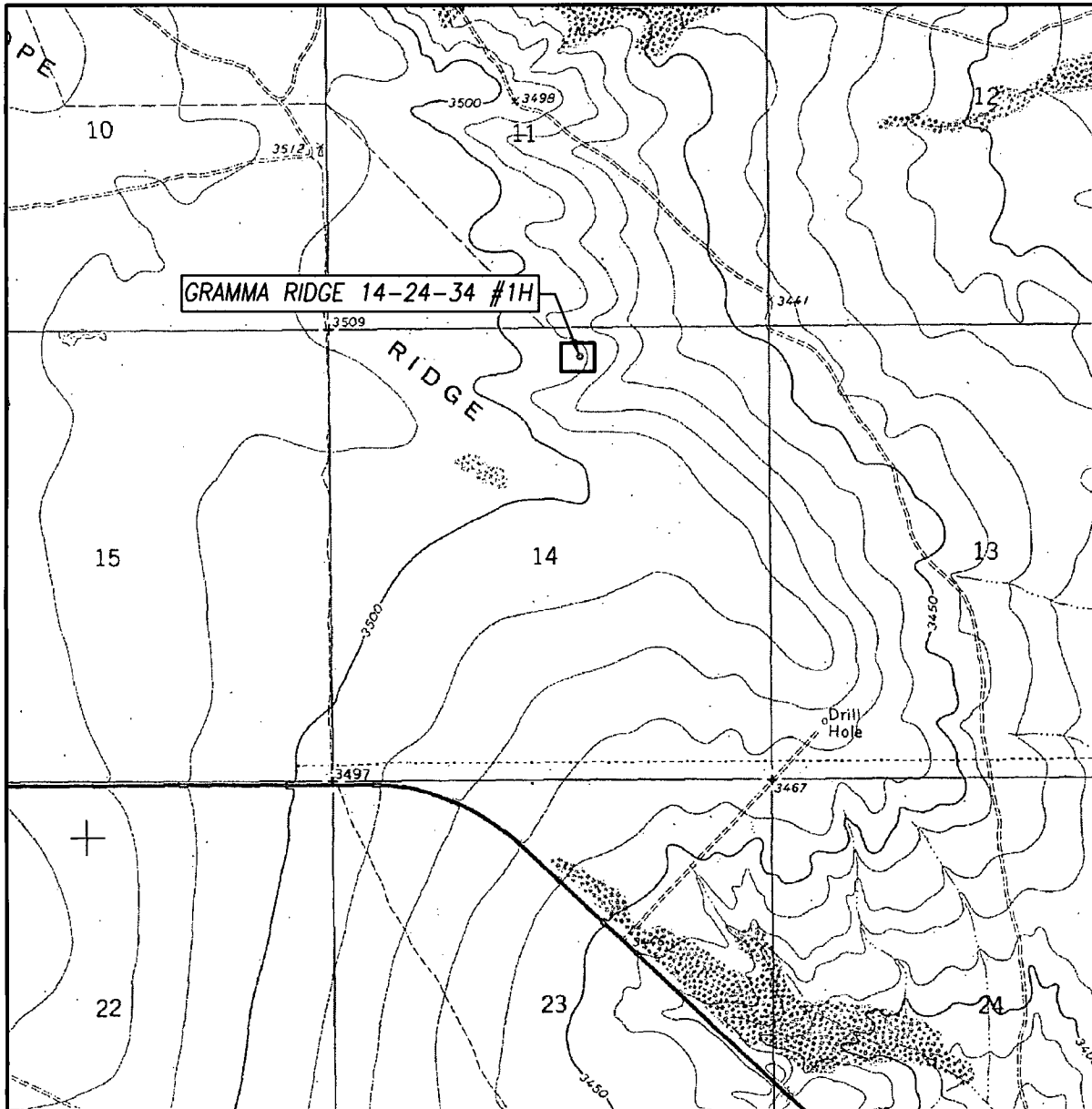

SCALE: 1" = 2000'

CONTOUR INTERVAL:
WOODLEY FLAT, N.M. - 10'

SEC. 14 TWP. 24-S RGE. 34-E

SURVEY _____ N.M.P.M.

COUNTY LEA STATE NEW MEXICO

DESCRIPTION 330' FNL & 2300' FEL

ELEVATION 3492'

OPERATOR CHEVRON USA INC.

LEASE GRAMMA RIDGE 14-24-34

U.S.G.S. TOPOGRAPHIC MAP
WOODLEY FLAT, N.M.

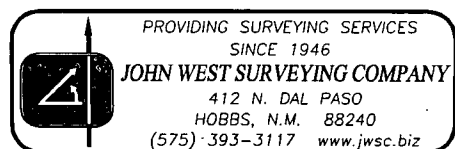

VICINITY MAP

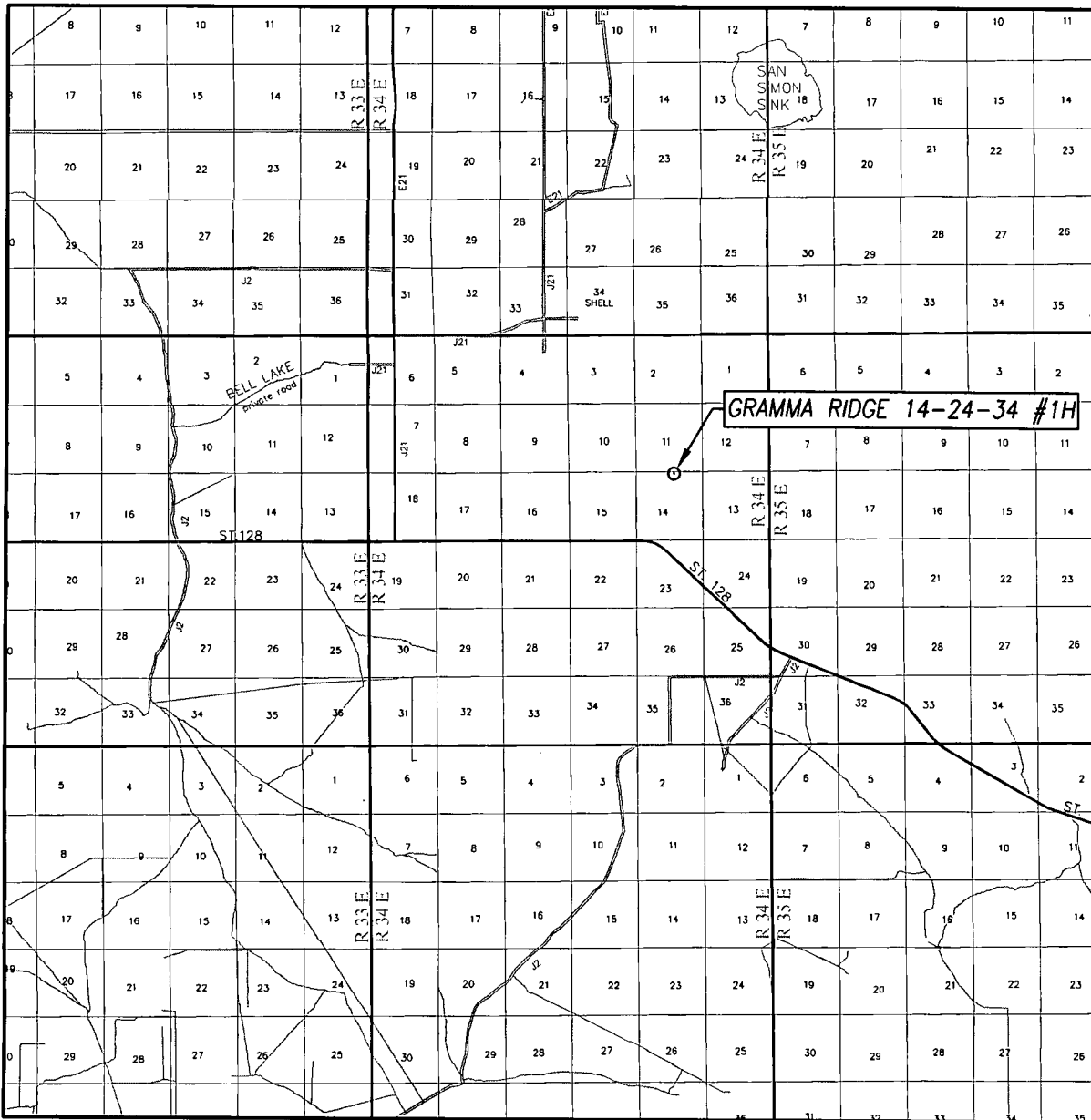

SCALE: 1" = 2 MILES

SEC. 14 TWP. 24-S RGE. 34-E

SURVEY N.M.P.M.

COUNTY LEA STATE NEW MEXICO

DESCRIPTION 330' FNL & 2300' FEL

ELEVATION 3492'

OPERATOR CHEVRON USA INC.

LEASE GRAMMA RIDGE 14-24-34

