

District I
1625 N. French Dr., Hobbs, NM 88240
Phone: (575) 393-6161 Fax: (575) 393-0720
District II
811 S. First St., Artesia, NM 88210
Phone: (575) 748-1283 Fax: (575) 748-9720
District III
1000 Rio Brazos Road, Aztec, NM 87410
Phone: (505) 334-6178 Fax: (505) 334-6179
District IV
1220 S. St. Francis Dr., Santa Fe, NM 87505
Phone: (505) 476-3460 Fax: (505) 476-3462

State of New Mexico
Energy, Minerals & Natural Resources Department
OIL CONSERVATION DIVISION
1220 South St. Francis Dr.
Santa Fe, NM 87505

Form C-102
Revised August 1, 2011
Submit one copy to appropriate
District Office

☐ AMENDED REPORT

MAY 05 2014

RECEIVED

WELL LOCATION AND ACREAGE DEDICATION PLAT

API Number 30-025-41828	Pool Code 59900	Pool Name Triple X Bone Spring
Property Code 304827	Property Name FOXGLOVE "29" FEDERAL	Well Number 5H
OGRID No. 16696	Operator Name OXY USA INC.	Elevation 3703.5'

Surface Location

UL or lot no.	Section	Township	Range	Lot Idn	Feet from the	North/South line	Feet from the	East/West line	County
C	29	23 SOUTH	33 EAST, N.M.P.M.		340'	NORTH	1980'	WEST	LEA

Bottom Hole Location If Different From Surface

UL or lot no.	Section	Township	Range	Lot Idn	Feet from the	North/South line	Feet from the	East/West line	County
N	29	23 SOUTH	33 EAST, N.M.P.M.		340'	SOUTH	1980'	WEST	LEA

Dedicated Acres 160	Joint or Infill N	Consolidation Code	Order No. 5-1-2014 15445
-------------------------------	-----------------------------	--------------------	--

No allowable will be assigned to this completion until all interests have been consolidated or a non-standard unit has been approved by the division.

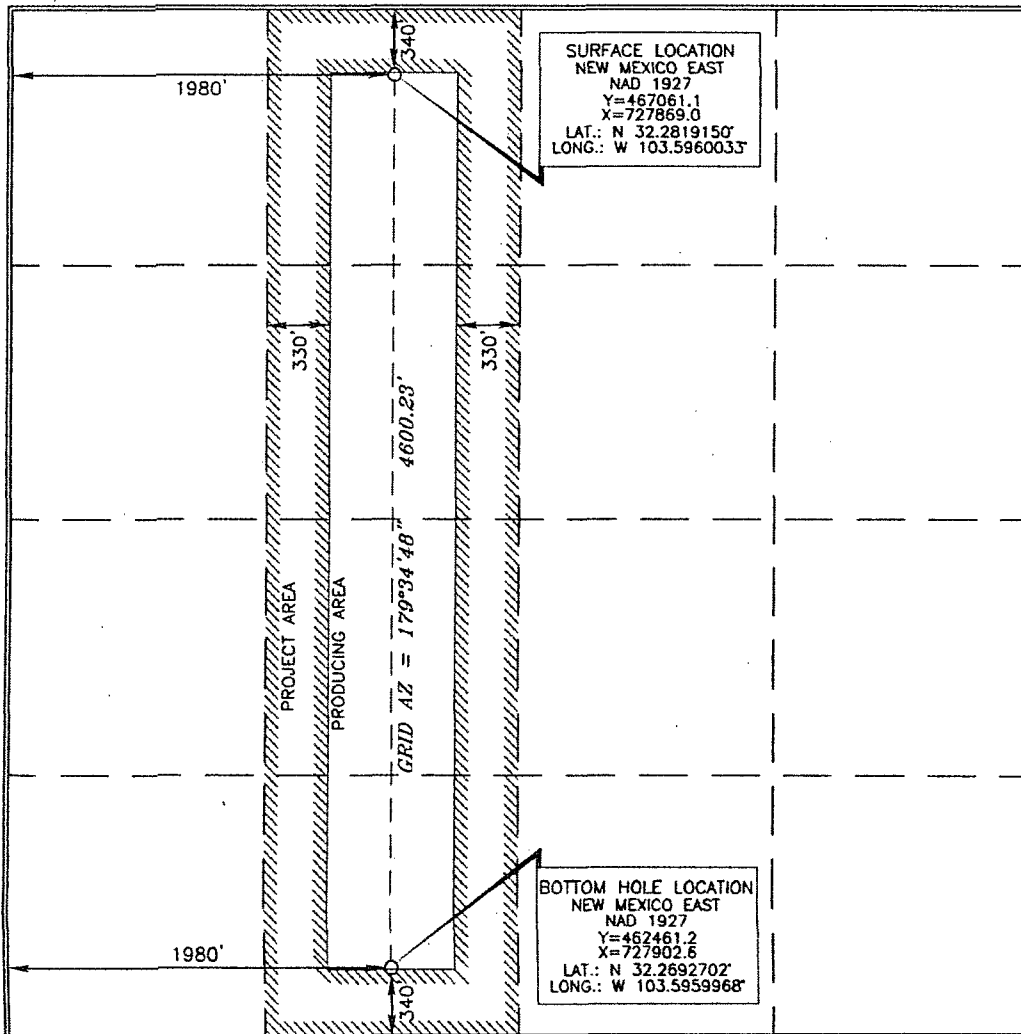

OPERATOR CERTIFICATION

I hereby certify that the information contained herein is true and complete to the best of my knowledge and belief, and that this organization either owns a working interest or unleased mineral interest in the land including the proposed bottom hole location or has a right to drill this well at this location pursuant to a contract with an owner of such a mineral or working interest, or to a voluntary pooling agreement or a compulsory pooling order heretofore entered by the division.

Signature: *[Signature]* Date: **11/2/13**
Printed Name: **David Stewart Sr. Reg. Adv.**
E-mail Address: **David_Stewart@oxy.com**

SURVEYOR CERTIFICATION

I hereby certify that the well location shown on this plat was plotted from field notes of actual surveys made by me or under my supervision, and that the same is true and correct to the best of my belief.

Signature and Seal of Professional Surveyor: *[Signature]*
Date of Survey: **SEPTEMBER 12, 2013**
Professional Land Surveyor: **15079**

Certificate Number: **15079**

WO# 130925WL-b (KA)

MAY 13 2014

SECTION 29, TOWNSHIP 23 SOUTH, RANGE 33 EAST, N.M.P.M.,
LEA COUNTY NEW MEXICO

Loc Plat - 1

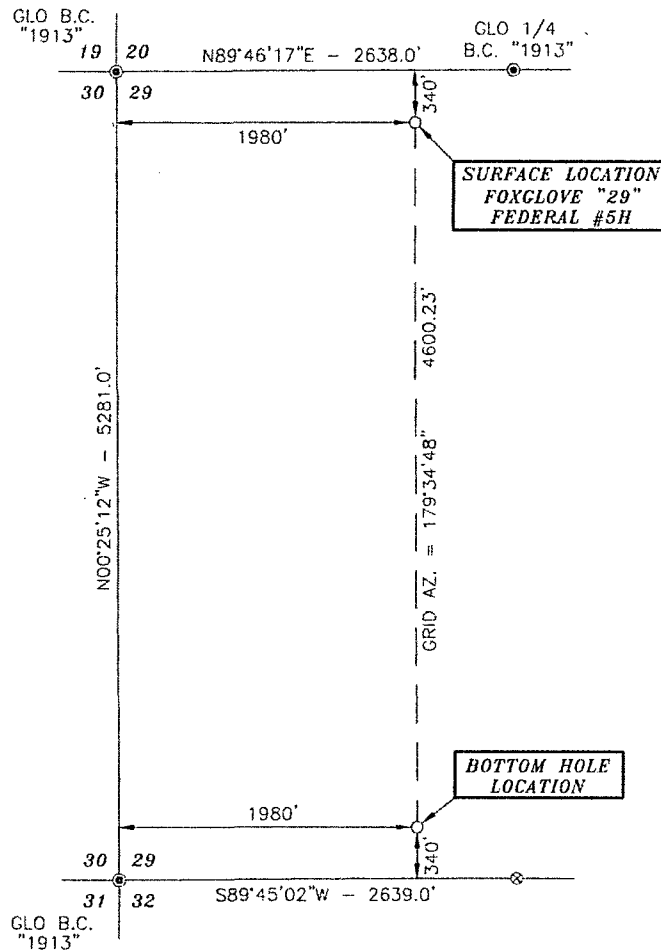

Basis of Bearings - GPS Geodetic Measurements
NM East Zone (83) North American Datum of 1983

RIVING DIRECTIONS:
BEGINNING IN JAL AT THE INTERSECTION
OF N.M. STATE HWY. 18 AND N.M. STATE
HWY. #128, GO WEST ON N.M. STATE
HWY. #128 FOR 20.6 MILES, TURN
RIGHT ON COUNTY ROAD #21 (DELAWARE
BASIN ROAD) AND GO NORTH FOR 4.0
MILES, TURN LEFT ON XL ROAD AND GO
WEST FOR 3.4 MILES, TURN RIGHT AND
GO NORTH FOR 1.0 MILES, TURN LEFT
AND GO WEST FOR 1.0 MILES, TURN
RIGHT AND GO NORTH FOR 0.1 MILES.
TURN LEFT ON PROPOSED ROAD AND GO
WEST FOR 3501.7 FEET, TURN RIGHT
AND GO NORTH FOR 75.0 FEET TO
LOCATION.

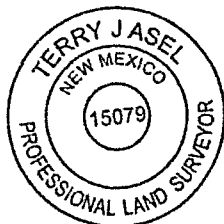

SURVEYORS CERTIFICATE

I, TERRY J. ASEL, NEW MEXICO PROFESSIONAL SURVEYOR
NO. 15079, DO HEREBY CERTIFY THAT I CONDUCTED AND AM
RESPONSIBLE FOR THIS SURVEY, THAT THIS SURVEY IS
TRUE AND CORRECT TO THE BEST OF MY KNOWLEDGE AND
BELIEF, AND MEETS THE "MINIMUM STANDARDS FOR
SURVEYING IN NEW MEXICO" AS ADOPTED BY THE NEW
MEXICO STATE BOARD OF REGISTRATION FOR
PROFESSIONAL ENGINEERS AND SURVEYORS.

Terry J. Asel 10/3/2013
Terry J. Asel N.M. R.P.L.S. No. 15079

Asel Surveying

P.O. BOX 393 - 510 W. TAYLOR
HOBBS, NEW MEXICO - 575-393-9146

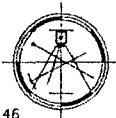

LEGEND

- ⊙ - DENOTES FOUND MONUMENT AS NOTED
- ⊗ - DENOTES CALCULATED CORNER

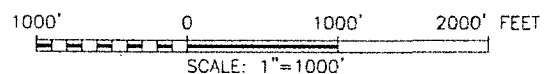

OXY USA INC.

FOXGLOVE "29" FEDERAL #5H LOCATED AT
340' FNL & 1980' FWL IN SECTION 29,
TOWNSHIP 23 SOUTH, RANGE 33 EAST,
N.M.P.M., LEA COUNTY, NEW MEXICO

Survey Date: 09/12/13	Sheet 1 of 1 Sheets
W.O. Number: 130925WL-b	Drawn By: KA Rev:
Date: 10/01/13	130925WL-b Scale: 1"=1000'

Loc Plat-2

OXY USA INC. FOXGLOVE "29" FEDERAL #5H SITE PLAN

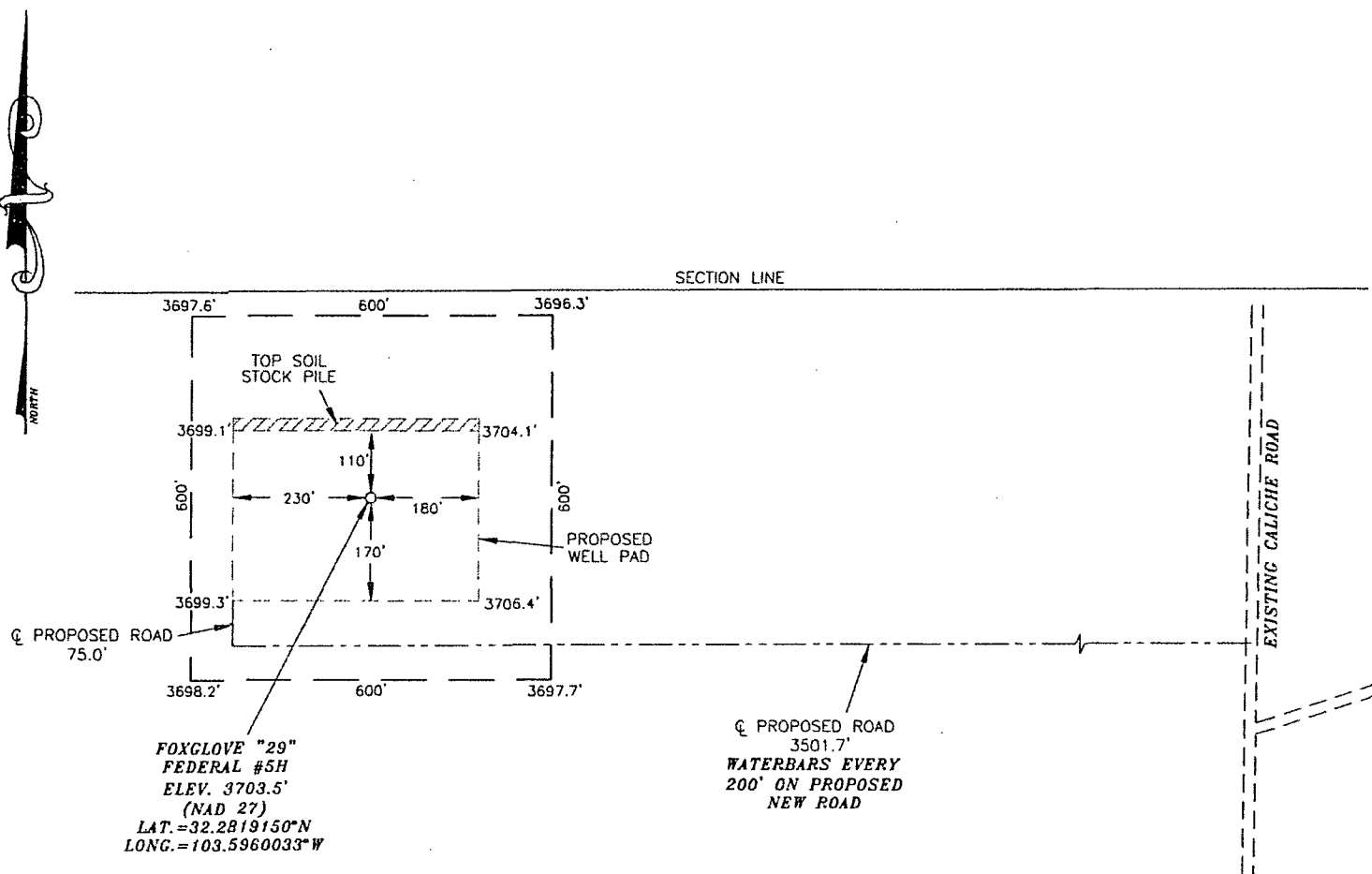

SURVEYORS CERTIFICATE

I, TERRY J. ASEL, NEW MEXICO PROFESSIONAL SURVEYOR NO. 15079, DO HEREBY CERTIFY THAT I CONDUCTED AND AM RESPONSIBLE FOR THIS SURVEY, THAT THIS SURVEY IS TRUE AND CORRECT TO THE BEST OF MY KNOWLEDGE AND BELIEF, AND MEETS THE "MINIMUM STANDARDS FOR SURVEYING IN NEW MEXICO" AS ADOPTED BY THE NEW MEXICO STATE BOARD OF REGISTRATION FOR PROFESSIONAL ENGINEERS AND SURVEYORS.

Terry J. Asel 10/3/2013
Terry J. Asel, N.M. R.P.L.S. No. 15079

Asel Surveying

P.O. BOX 393 - 310 W. TAYLOR
HOBBS, NEW MEXICO - 575-393-9146

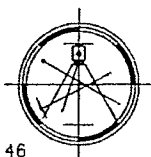

LEGEND

- DENOTES STOCK PILE AREA
- DENOTES PROPOSED WELL PAD
- DENOTES PROPOSED ROAD

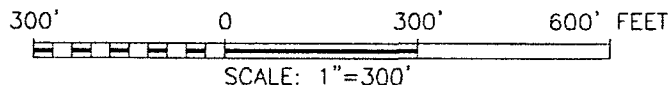

OXY USA INC.

FOXGLOVE "29" FEDERAL #5H WELL PAD
LOCATED AT 340' FNL & 1980' FWL IN SECTION
29, TOWNSHIP 23 SOUTH, RANGE 33 EAST,
N.M.P.M., LEA COUNTY, NEW MEXICO

Survey Date: 09/12/13	Sheet 1 of 1 Sheets
W.O. Number: 130925WL-b	Drawn By: KA Rev:
Date: 10/01/13	130925WL-b Scale: 1"=300'

LUM

LOCATION VERIFICATION MAP

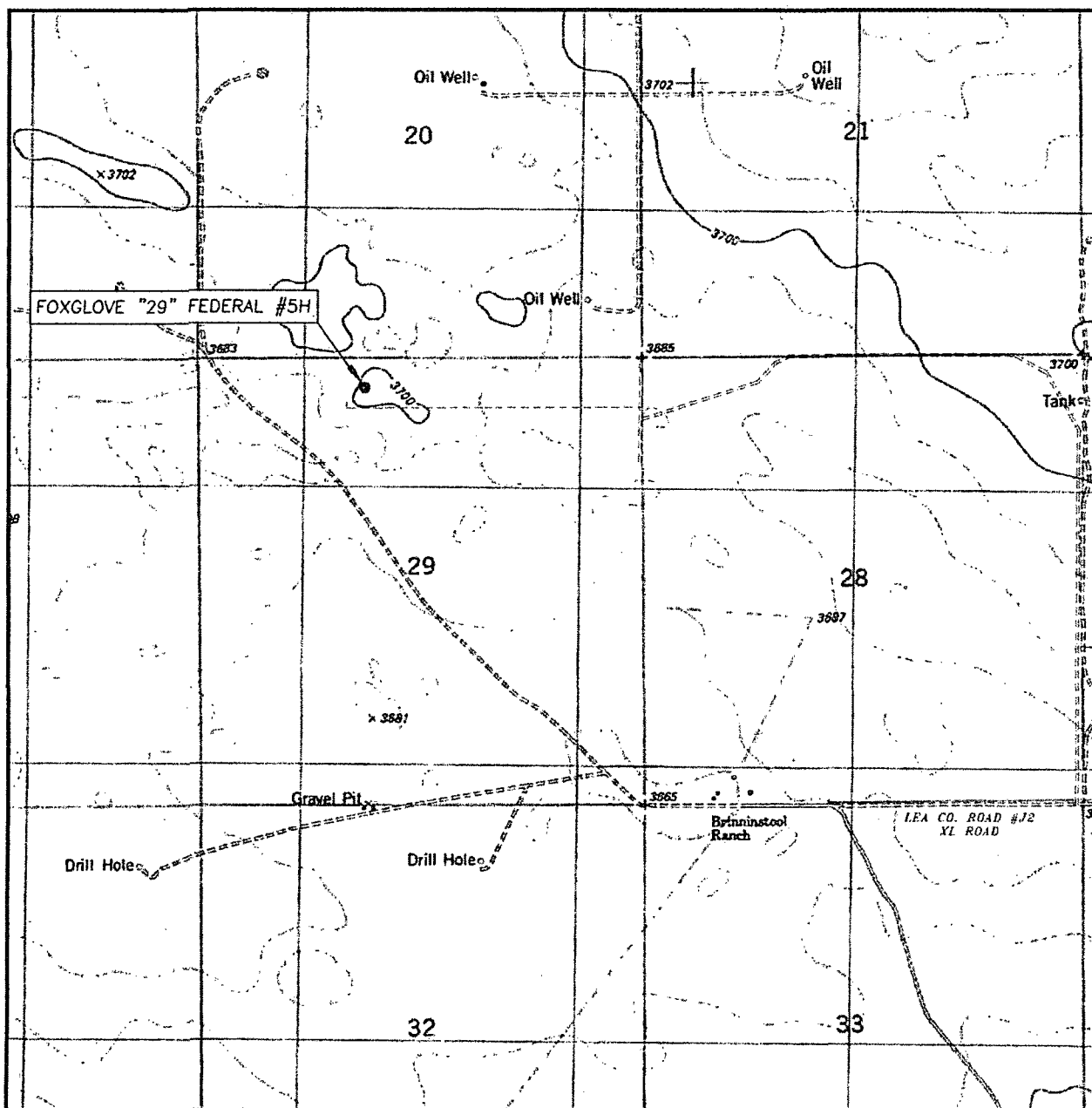

SCALE: 1" = 2000'

CONTOUR INTERVAL: 10'

SEC. 29 TWP. 23-S RGE. 33-E

SURVEY N.M.P.M.

COUNTY LEA

DESCRIPTION 340' FNL & 1980' FWL

ELEVATION 3703.5'

OPERATOR OXY USA INC.

LEASE FOXGLOVE "29" FEDERAL #5H

U.S.G.S. TOPOGRAPHIC MAP

TIP TOP WELLS, N.M.

Asel Surveying

P.O. BOX 393 - 310 W. TAYLOR
HOBBS, NEW MEXICO - 575-393-9146

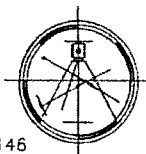

VIA

VICINITY MAP

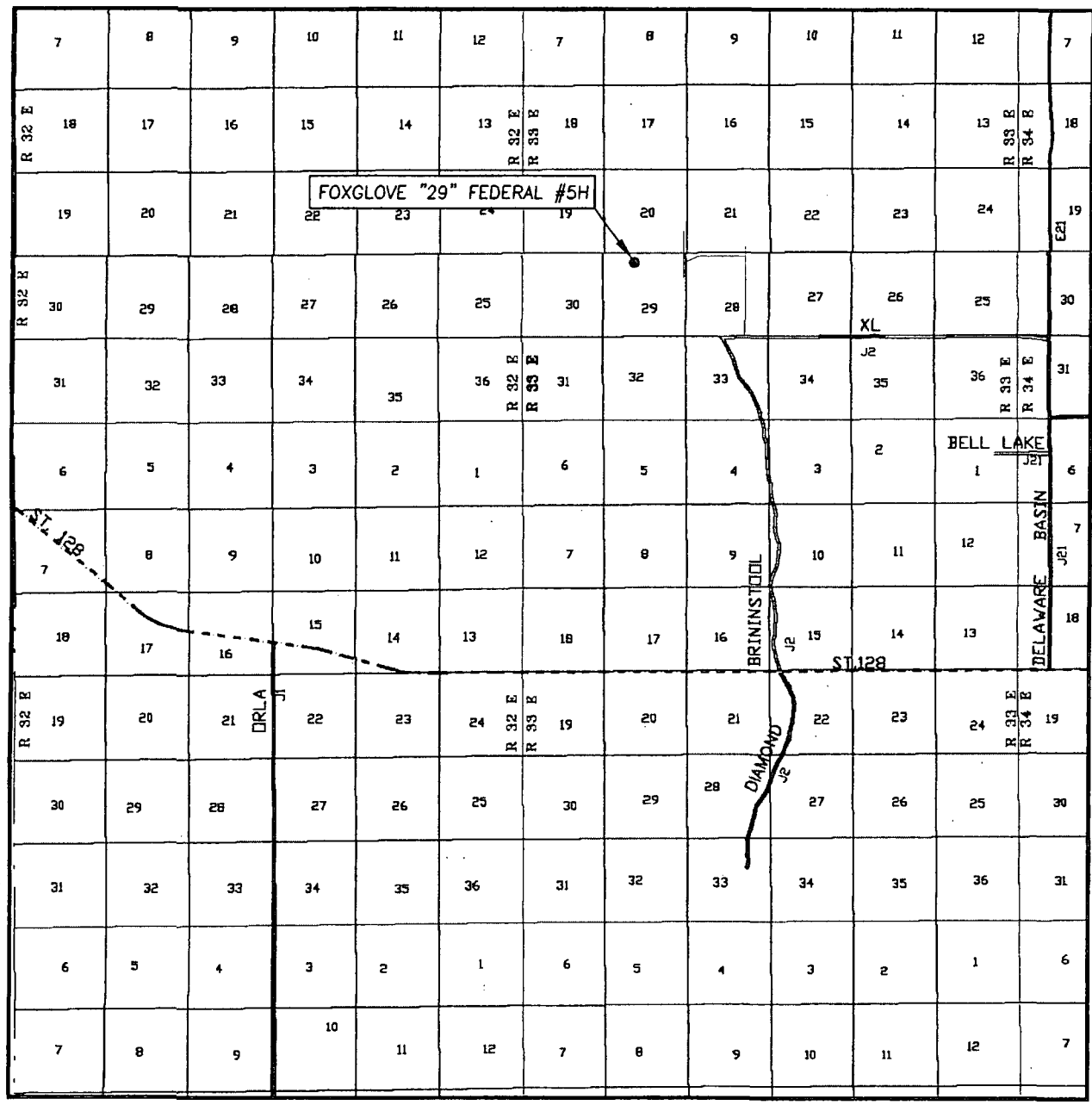

SEC. 29 TWP. 23-S RGE. 33-E
 SURVEY N.M.P.M.
 COUNTY LEA
 DESCRIPTION 340' FNL & 1980' FWL
 ELEVATION 3703.5'
 OPERATOR OXY USA INC.
 LEASE FOXGLOVE "29" FEDERAL #5H

SCALE: 1" = 2 MILES

Asel Surveying

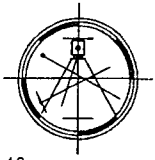

P.O. BOX 393 - 310 W. TAYLOR
 HOBBS, NEW MEXICO -- 575-393-9146

DIRECTIONS BEGINNING IN JAL AT THE INTERSECTION OF N.M. STATE HWY. #18 AND N.M. STATE HWY. #128, GO WEST ON N.M. STATE HWY. #128 FOR 20.6 MILES, TURN RIGHT ON COUNTY ROAD #21 (DELAWARE BASIN ROAD) AND GO NORTH FOR 4.0 MILES, TURN LEFT ON XL ROAD AND GO WEST FOR 3.4 MILES, TURN RIGHT AND GO NORTH FOR 1.0 MILES, TURN LEFT AND GO WEST FOR 1.0 MILES, TURN RIGHT AND GO NORTH FOR 0.1 MILES, TURN LEFT ON PROPOSED ROAD AND GO WEST FOR 3501.7 FEET, TURN RIGHT AND GO NORTH FOR 75.0 FEET TO LOCATION.

Foxglove 29 Federal

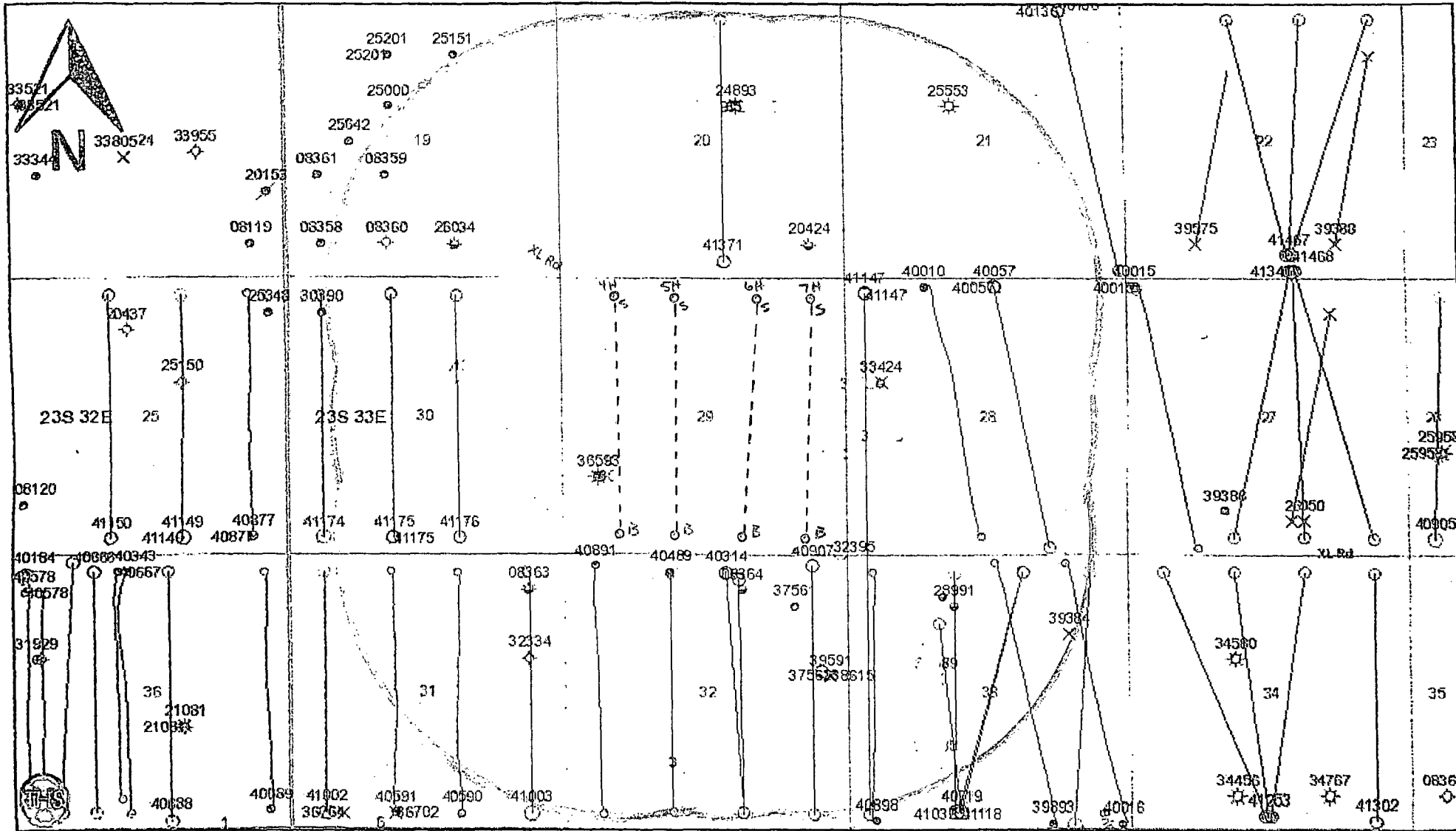

Foxglove 29 Federal

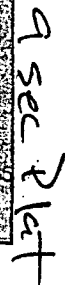

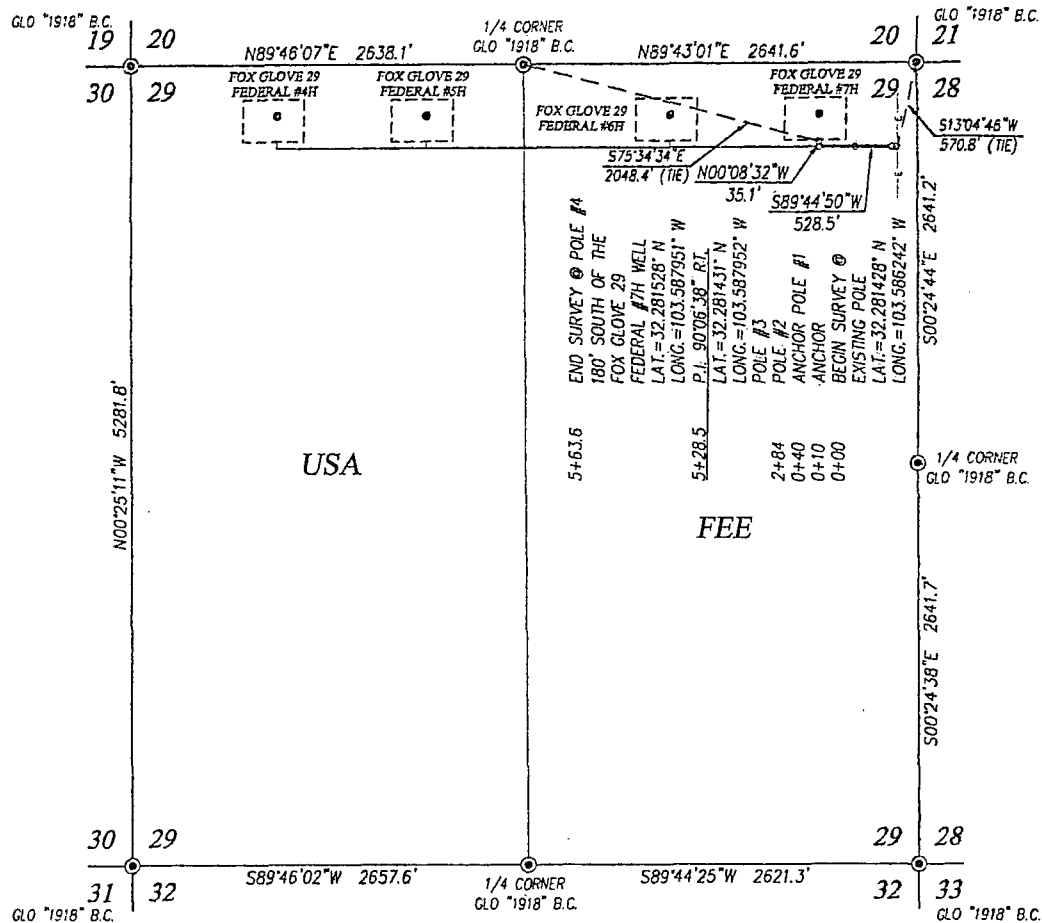

DESCRIPTION

SURVEY FOR AN ELECTRIC LINE CROSSING SECTION 29, TOWNSHIP 23 SOUTH, RANGE 33 EAST, N.M.P.M., LEA COUNTY, NEW MEXICO, AND BEING MORE PARTICULARLY DESCRIBED AS FOLLOWS:

BEGINNING AT A POINT, WHICH LIES S13°04'46"W 570.8 FEET FROM THE NORTHEAST CORNER; THEN S89°44'50"W 528.5 FEET; THEN N00°08'32"W 35.1 FEET TO A POINT, WHICH LIES S75°34'34"E 2048.4 FEET FROM THE NORTH QUARTER CORNER.

TOTAL LENGTH EQUALS 563.6 FEET OR 34.16 RODS.

NOTE

BEARINGS SHOWN HEREON ARE MERCATOR GRID AND CONFORM TO THE NEW MEXICO COORDINATE SYSTEM "NEW MEXICO EAST ZONE" NORTH AMERICAN DATUM 1983. DISTANCES ARE SURFACE VALUES.

LEGEND

⊙ DENOTES FOUND CORNER AS NOTED

I, RONALD J. EIDSON, NEW MEXICO PROFESSIONAL SURVEYOR No. 3239, DO HEREBY CERTIFY THAT THIS SURVEY PLAT AND THE ACTUAL SURVEY ON THE GROUND UPON WHICH IT IS BASED WERE PERFORMED BY ME OR UNDER MY DIRECT SUPERVISION; THAT I AM RESPONSIBLE FOR THIS SURVEY; THAT THIS SURVEY MEETS THE MINIMUM STANDARDS FOR SURVEYING IN NEW MEXICO; AND THAT IT IS TRUE AND CORRECT TO THE BEST OF MY KNOWLEDGE AND BELIEF.

RONALD J. EIDSON

DATE: 10/25/2013

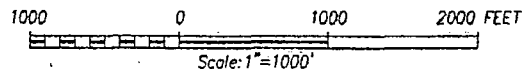
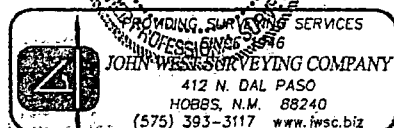

OXY U.S.A. INC.

SURVEY FOR AN ELECTRIC LINE
CROSSING SECTION 29,
TOWNSHIP 23 SOUTH, RANGE 33 EAST, N.M.P.M.
LEA COUNTY, NEW MEXICO

Survey Date: 10/09/13	CAD Date: 10/24/13	Drawn By: BKL
W.O. No.: 13111145	Rev.	Rel. W.O.

Sheet 1 of 1

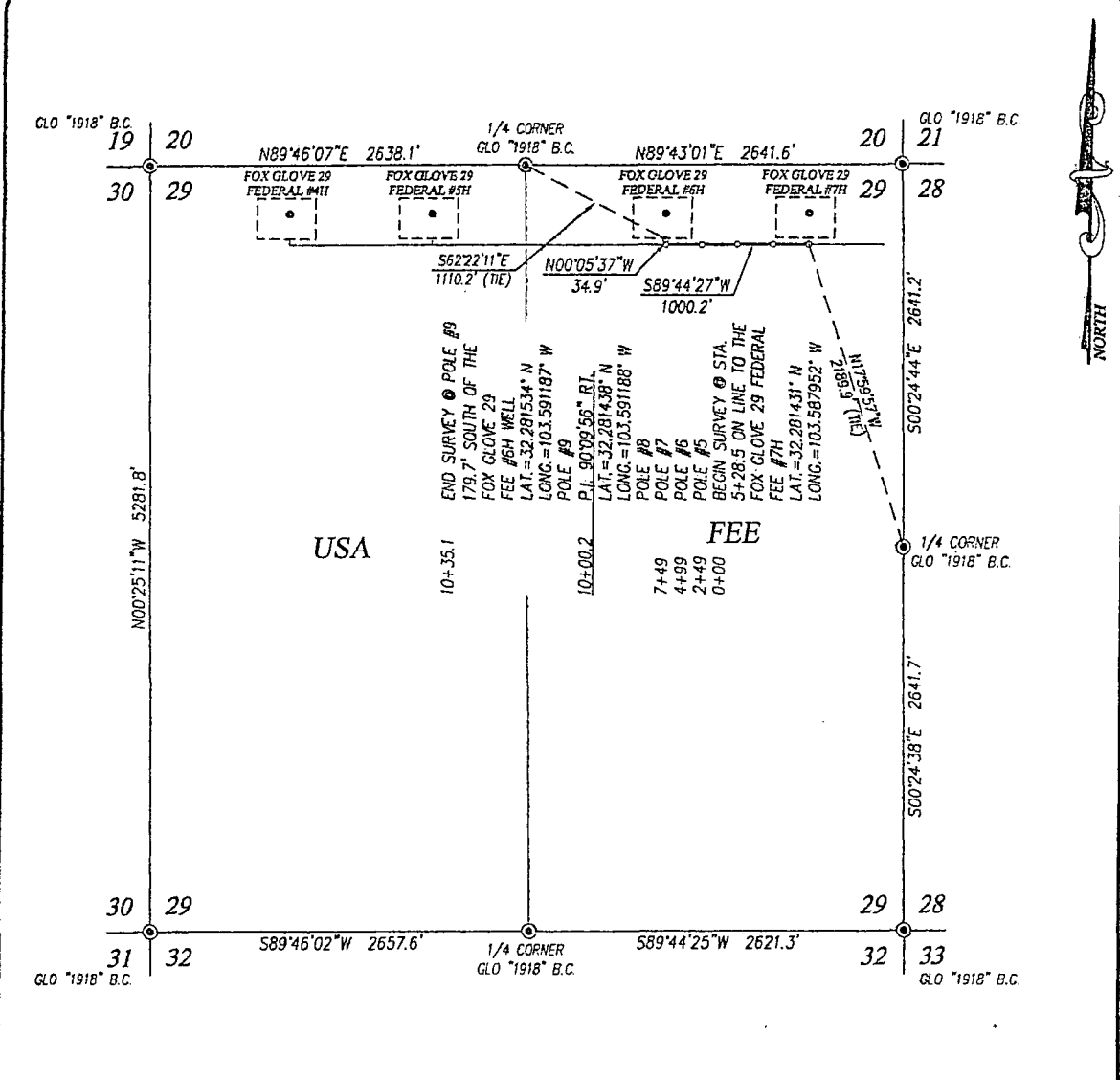

DESCRIPTION

SURVEY FOR AN ELECTRIC LINE CROSSING SECTION 29, TOWNSHIP 23 SOUTH, RANGE 33 EAST, N.M.P.M., LEA COUNTY, NEW MEXICO, AND BEING MORE PARTICULARLY DESCRIBED AS FOLLOWS:

BEGINNING AT A POINT, WHICH LIES N17°59'57"W 2189.9 FEET FROM THE EAST QUARTER CORNER; THEN S89°44'27"W 1000.2 FEET; THEN N00°05'37"W 34.9 FEET TO A POINT, WHICH LIES S62°22'11"E 1110.2 FEET FROM THE NORTH QUARTER CORNER.

TOTAL LENGTH EQUALS 1035.1 FEET OR 62.73 RODS.

NOTE

BEARINGS SHOWN HEREON ARE MERCATOR GRID AND CONFORM TO THE NEW MEXICO COORDINATE SYSTEM "NEW MEXICO EAST ZONE" NORTH AMERICAN DATUM 1983. DISTANCES ARE SURFACE VALUES.

I, RONALD J. EIDSON, NEW MEXICO PROFESSIONAL SURVEYOR No. 3239, DO HEREBY CERTIFY THAT THIS SURVEY PLAT AND THE ACTUAL SURVEY ON THE GROUND UPON WHICH IT IS BASED WERE PERFORMED BY ME OR UNDER MY DIRECT SUPERVISION; THAT I AM RESPONSIBLE FOR THIS SURVEY; THAT THIS SURVEY MEETS THE MINIMUM STANDARDS FOR SURVEYING IN NEW MEXICO AND THAT IT IS TRUE AND CORRECT TO THE BEST OF MY KNOWLEDGE AND BELIEF.

RONALD J. EIDSON

DATE: 10/25/2013



PROVIDING SURVEYING SERVICES
PROFESSIONAL SURVEYOR
JOHN WESS SURVEYING COMPANY
412 N. DAL PASO
HOBBS, N.M. 88240
(575) 393-3117 www.jwsc.biz

LEGEND

● DENOTES FOUND CORNER AS NOTED

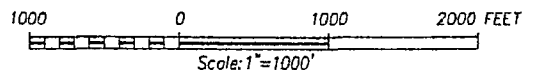

OXY U.S.A. INC.

SURVEY FOR AN ELECTRIC LINE
CROSSING SECTION 29,
TOWNSHIP 23 SOUTH, RANGE 33 EAST, N.M.P.M.
LEA COUNTY, NEW MEXICO

Survey Date: 10/09/13	CAD Date: 10/24/13	Drawn By: BKL
W.O. No.: 13111144	Rev.	Rel. W.O.:

Sheet 1 of 1

SUP Attachment - Survey Electric Line (3)

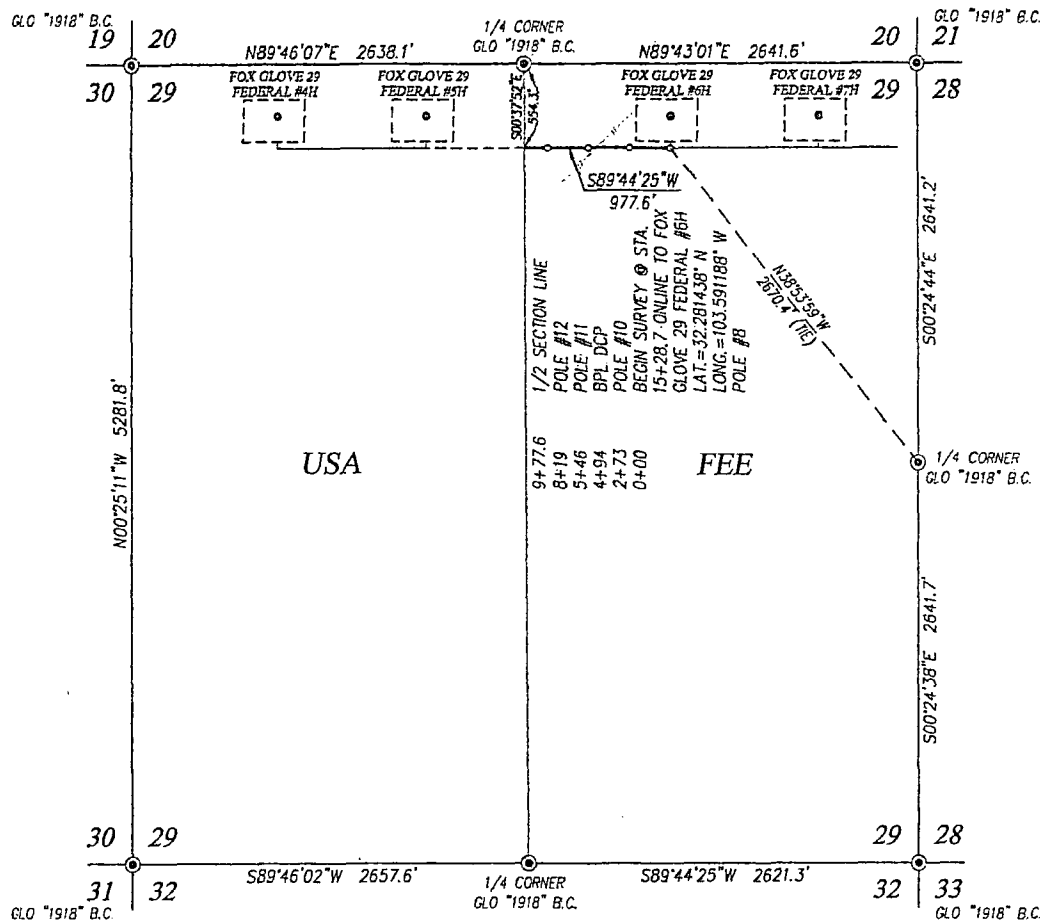

DESCRIPTION

SURVEY FOR AN ELECTRIC LINE CROSSING SECTION 29, TOWNSHIP 23 SOUTH, RANGE 33 EAST, N.M.P.M., LEA COUNTY, NEW MEXICO, AND BEING MORE PARTICULARLY DESCRIBED AS FOLLOWS:

BEGINNING AT A POINT, WHICH LIES N38°53'59\"/>

TOTAL LENGTH EQUALS 977.6 FEET OR 59.25 RODS.

NOTE

BEARINGS SHOWN HEREON ARE MERCATOR GRID AND CONFORM TO THE NEW MEXICO COORDINATE SYSTEM "NEW MEXICO EAST ZONE" NORTH AMERICAN DATUM 1983. DISTANCES ARE SURFACE VALUES.

LEGEND

⊙ DENOTES FOUND CORNER AS NOTED

I, RONALD J. EIDSON, NEW MEXICO PROFESSIONAL SURVEYOR No. 3239, DO HEREBY CERTIFY THAT THIS SURVEY PLAT AND THE ACTUAL SURVEY ON THE GROUND UPON WHICH IT IS BASED WERE PERFORMED BY ME OR UNDER MY DIRECT SUPERVISION AND THAT I AM RESPONSIBLE FOR THIS SURVEY; THAT THIS SURVEY MEETS THE MINIMUM STANDARDS FOR SURVEYING IN NEW MEXICO, AND THAT IT IS TRUE AND CORRECT TO THE BEST OF MY KNOWLEDGE AND BELIEF.

RONALD J. EIDSON

DATE: 10/25/2013



PROFESSIONAL SURVEYING SERVICES
SINCE 1946
JOHN WEST SURVEYING COMPANY
412 N. DAL PASO
HOBBS, N.M. 88240
(575) 393-3117 www.jwsc.biz

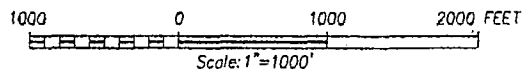

OXY U.S.A. INC.

SURVEY FOR AN ELECTRIC LINE
CROSSING SECTION 29,
TOWNSHIP 23 SOUTH, RANGE 33 EAST, N.M.P.M.
LEA COUNTY, NEW MEXICO

Survey Date: 10/09/13	CAD Date: 10/24/13	Drawn By: BKL
W.O. No.: 13111143	Rev.	Rel. W.O.:

Sheet 1 of 1

SUP Attachment - Survey Electric Line (4)

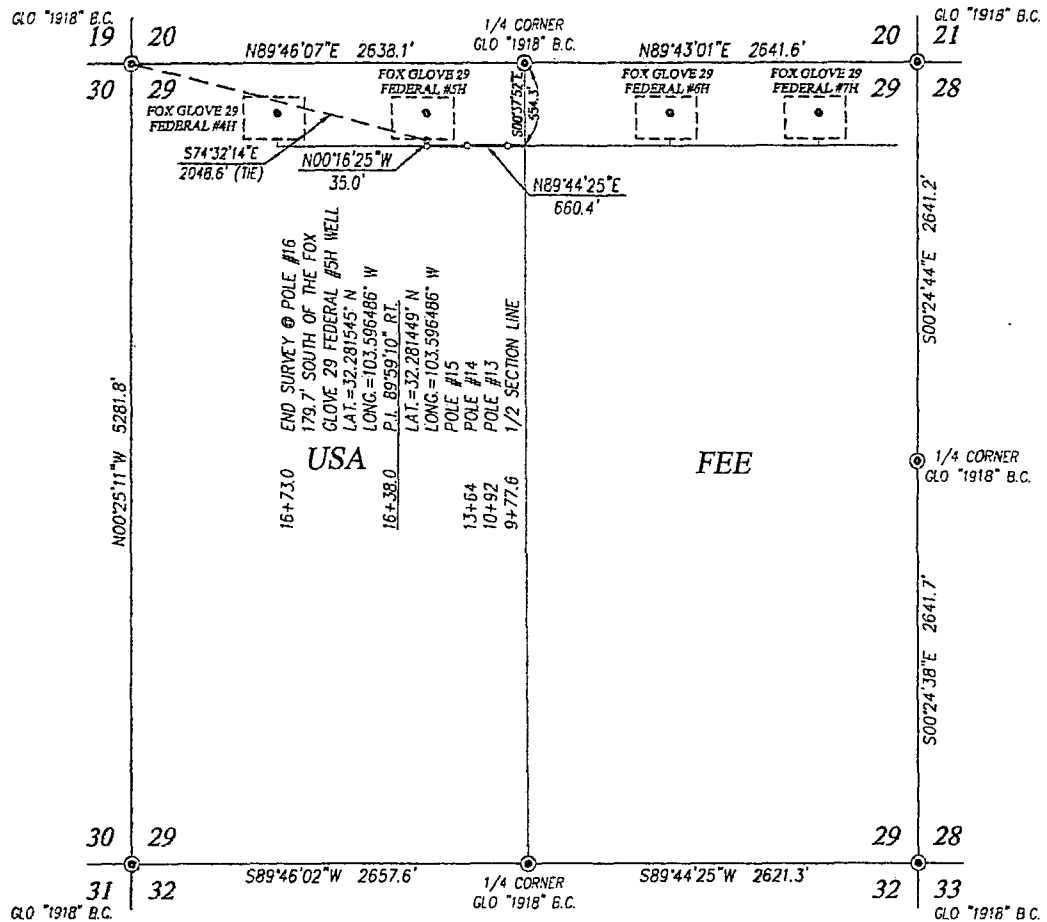

DESCRIPTION

SURVEY OF A STRIP OF LAND 50.0 FEET WIDE AND 695.4 FEET OR 0.132 MILES IN LENGTH CROSSING USA LAND IN SECTION 29, TOWNSHIP 23 SOUTH, RANGE 33 EAST, N.M.P.M., LEA COUNTY, NEW MEXICO, AND BEING 25.0 FEET LEFT AND 25.0 FEET RIGHT OF THE ABOVE PLATTED CENTERLINE SURVEY.

NOTE

BEARINGS SHOWN HEREON ARE MERCATOR GRID AND CONFORM TO THE NEW MEXICO COORDINATE SYSTEM "NEW MEXICO EAST ZONE" NORTH AMERICAN DATUM 1983. DISTANCES ARE SURFACE VALUES.

LEGEND

© DENOTES FOUND CORNER AS NOTED

I, RONALD J. EIDSON, NEW MEXICO PROFESSIONAL SURVEYOR No. 3239, DO HEREBY CERTIFY THAT THIS SURVEY PLAT AND THE ACTUAL SURVEY ON THE GROUND UPON WHICH IT IS BASED WERE PERFORMED BY ME OR UNDER MY DIRECT SUPERVISION AND I AM RESPONSIBLE FOR THIS SURVEY; THAT THIS SURVEY MEETS THE MINIMUM STANDARDS FOR SURVEYING IN NEW MEXICO, AND THAT IT IS TRUE AND CORRECT TO THE BEST OF MY KNOWLEDGE AND BELIEF.

RONALD J. EIDSON

DATE: 10/25/2013



JOHN WEST SURVEYING SERVICES
SINCE 1946
412 N. DAL PASO
HOBBS, N.M. 88240
(575) 393-3117 www.jwsc.biz

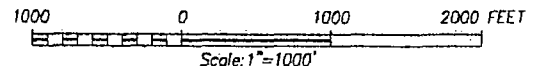

OXY U.S.A. INC.

SURVEY FOR AN ELECTRIC LINE
CROSSING SECTION 29,
TOWNSHIP 23 SOUTH, RANGE 33 EAST, N.M.P.M.
LEA COUNTY, NEW MEXICO

Survey Date: 10/09/13	CAD Date: 10/24/13	Drawn By: BKL
W.O. No.: 1311143	Rev.	Rel. W.O.

SUP Attachment-Survey Electric Line (S)

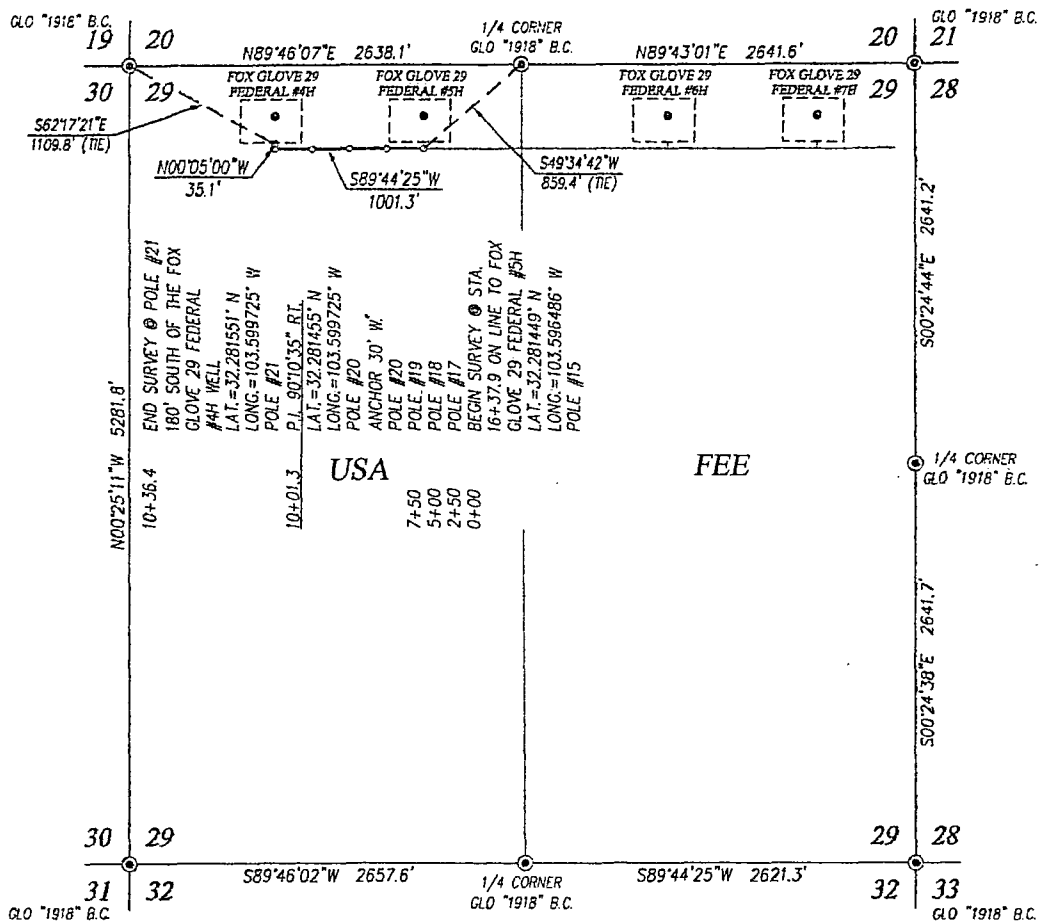

DESCRIPTION

SURVEY OF A STRIP OF LAND 50.0 FEET WIDE AND 1036.4 FEET OR 0.196 MILES IN LENGTH CROSSING USA LAND IN SECTION 29, TOWNSHIP 23 SOUTH, RANGE 33 EAST, N.M.P.M., LEA COUNTY, NEW MEXICO, AND BEING 25.0 FEET LEFT AND 25.0 FEET RIGHT OF THE ABOVE PLATTED CENTERLINE SURVEY.

NOTE

BEARINGS SHOWN HEREON ARE MERCATOR GRID AND CONFORM TO THE NEW MEXICO COORDINATE SYSTEM "NEW MEXICO EAST ZONE" NORTH AMERICAN DATUM 1983. DISTANCES ARE SURFACE VALUES.

LEGEND

⊙ DENOTES FOUND CORNER AS NOTED

I, RONALD J. EIDSON, NEW MEXICO PROFESSIONAL SURVEYOR No. 32339, DO HEREBY CERTIFY THAT THIS SURVEY PLAT AND THE ACTUAL SURVEY ON THE GROUND UPON WHICH IT IS BASED WERE PERFORMED BY ME OR UNDER MY DIRECT SUPERVISION. I AM RESPONSIBLE FOR THIS SURVEY; THAT THIS SURVEY MEETS THE MINIMUM STANDARDS FOR SURVEYING IN NEW MEXICO; AND THAT THIS PLAT IS TRUE AND CORRECT TO THE BEST OF MY KNOWLEDGE AND BELIEF.

RONALD J. EIDSON

DATE: 10/25/2013



PROVIDING SURVEYING SERVICES SINCE 1946

JOHN WEST SURVEYING COMPANY

412 N. DAL PASO

HOBBES, N.M. 88240

(575) 393-3117 www.jwsc.biz

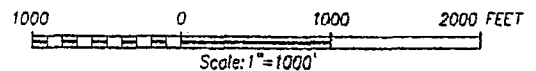

OXY U.S.A. INC.

SURVEY FOR AN ELECTRIC LINE
CROSSING SECTION 29,
TOWNSHIP 23 SOUTH, RANGE 33 EAST, N.M.P.M.
LEA COUNTY, NEW MEXICO

Survey Date: 10/09/13

CAD Date: 10/24/13

Drawn By: BKL

W.O. No.: 13111142

Rev.:

Rel: W.O.:

Sheet 1 of 1

SUP Attachment - Survey Pipeline (1)

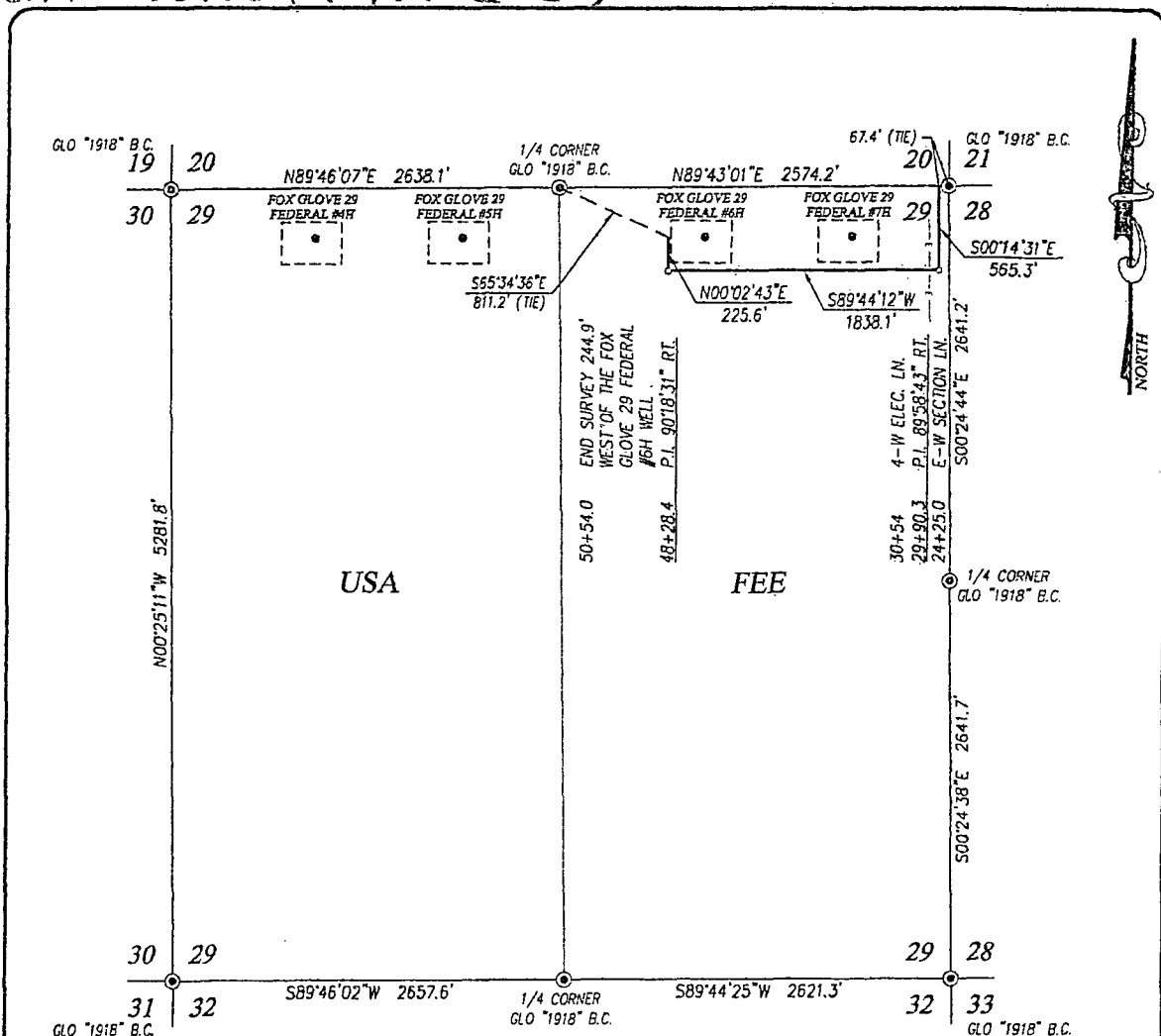

DESCRIPTION

SURVEY FOR A PIPE LINE CROSSING SECTION 29, TOWNSHIP 23 SOUTH, RANGE 33 EAST, N.M.P.M., LEA COUNTY, NEW MEXICO, AND BEING MORE PARTICULARLY DESCRIBED AS FOLLOWS:

BEGINNING AT A POINT IN THE NORTH LINE, WHICH LIES 589'43'01\"/>

TOTAL LENGTH EQUALS 2629.0 FEET OR 159.33 RODS.

NOTE

BEARINGS SHOWN HEREON ARE MERCATOR GRID AND CONFORM TO THE NEW MEXICO COORDINATE SYSTEM "NEW MEXICO EAST ZONE" NORTH AMERICAN DATUM 1983. DISTANCES ARE SURFACE VALUES.

LEGEND

⊙ DENOTES FOUND CORNER AS NOTED

I, RONALD J. EIDSON, NEW MEXICO PROFESSIONAL SURVEYOR No. 3239, DO HEREBY CERTIFY THAT THIS SURVEY PLAT AND THE ACTUAL SURVEY ON THE GROUND UPON WHICH IT IS BASED WERE PERFORMED BY ME OR UNDER MY DIRECT SUPERVISION, THAT I AM RESPONSIBLE FOR THIS SURVEY; THAT THIS SURVEY MEETS THE MINIMUM STANDARDS FOR SURVEYING IN NEW MEXICO AND THAT IT IS TRUE AND CORRECT TO THE BEST OF MY KNOWLEDGE AND BELIEF.

RONALD J. EIDSON

DATE: 10/25/2013



PROVIDING SURVEYING SERVICES SINCE 1946

JOHN WEST SURVEYING COMPANY
412 N. DAL PASO
HOBBS, N.M. 88240
(575) 393-3117 www.jwsc.biz

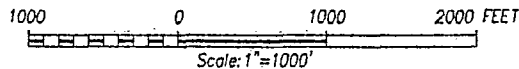

OXY U.S.A. INC.

SURVEY FOR A PIPELINE
CROSSING SECTION 29,
TOWNSHIP 23 SOUTH, RANGE 33 EAST, N.M.P.M.
LEA COUNTY, NEW MEXICO

Survey Date: 10/10/13	CAD Date: 10/24/13	Drawn By: BKL
W.O. No.: 13111153	Rev.:	Rel. W.O.:

Sheet 1 of 1

SUP Attachment - Survey Pipeline (2)

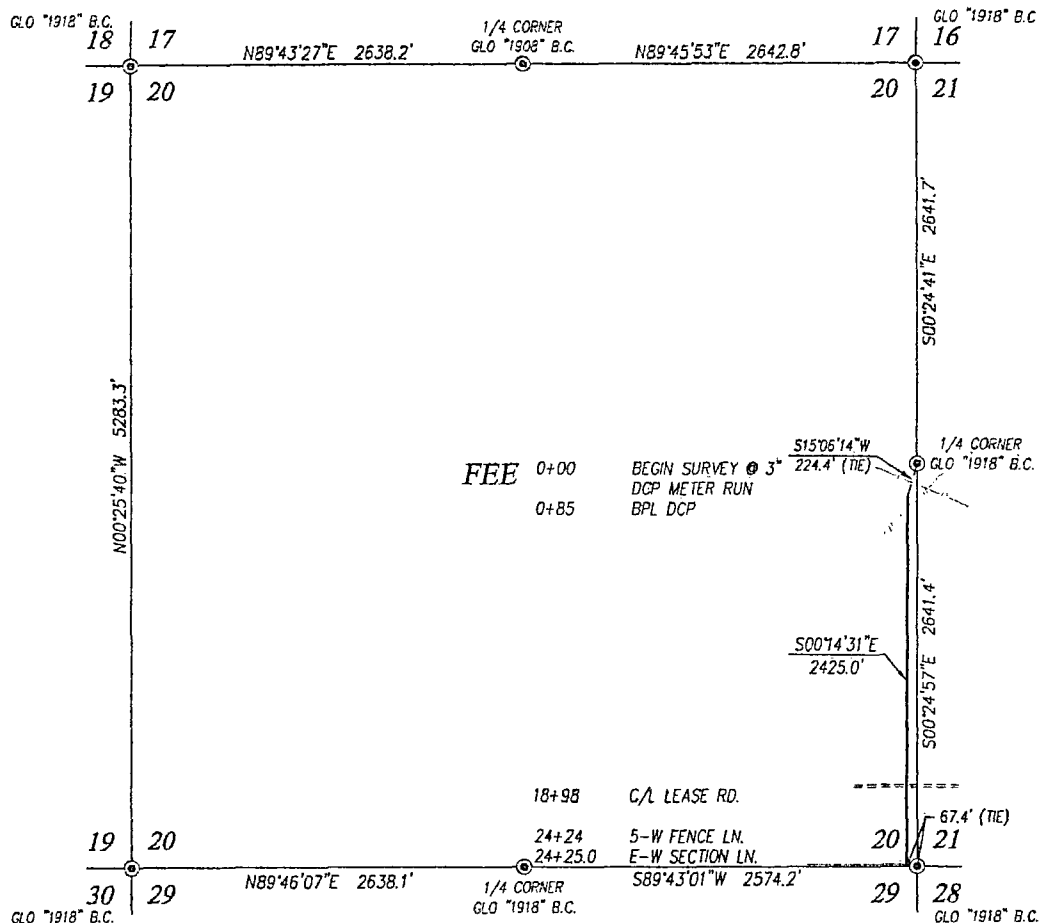

DESCRIPTION

SURVEY FOR A PIPE LINE CROSSING SECTION 20, TOWNSHIP 23 SOUTH, RANGE 33 EAST, N.M.P.M., LEA COUNTY, NEW MEXICO, AND BEING MORE PARTICULARLY DESCRIBED AS FOLLOWS:

BEGINNING AT A POINT, WHICH LIES S15°06'14"W 224.4 FEET FROM THE EAST QUARTER CORNER; THEN S00°14'31"E 2425.0 FEET TO A POINT, WHICH LIES S89°43'01"W 67.4 FEET FROM THE SOUTHEAST CORNER.

TOTAL LENGTH EQUALS 2425.0 FEET OR 146.97 RODS.

NOTE

BEARINGS SHOWN HEREON ARE MERCATOR GRID AND CONFORM TO THE NEW MEXICO COORDINATE SYSTEM "NEW MEXICO EAST ZONE" NORTH AMERICAN DATUM 1983. DISTANCES ARE SURFACE VALUES.

I, RONALD J. EIDSON, NEW MEXICO PROFESSIONAL SURVEYOR No. 3239, DO HEREBY CERTIFY THAT THIS SURVEY PLAT AND THE ACTUAL SURVEY ON THE GROUND UPON WHICH IT IS BASED WERE PERFORMED BY ME OR UNDER MY DIRECT SUPERVISION AND I AM RESPONSIBLE FOR THIS SURVEY; THAT THIS SURVEY MEETS THE MINIMUM STANDARDS FOR SURVEYING IN NEW MEXICO, AND THAT IT IS TRUE AND CORRECT TO THE BEST OF MY KNOWLEDGE AND BELIEF.

RONALD J. EIDSON

DATE: 10/26/2013



JOHN WEST SURVEYING SERVICES
SINCE 1946
412 N. DAL PASO
HOBBS, N.M. 88240
(575) 393-3117 www.jwsc.biz

LEGEND

● DENOTES FOUND CORNER AS NOTED

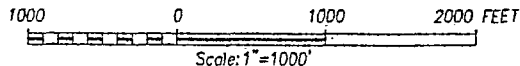

OXY U.S.A. INC.

SURVEY FOR A PIPELINE
CROSSING SECTION 20,
TOWNSHIP 23 SOUTH, RANGE 33 EAST, N.M.P.M.
LEA COUNTY, NEW MEXICO

Survey Date: 10/10/13	CAD Date: 10/24/13	Drawn By: BKL
W.O. No.: 13111153	Rev:	Rel. W.O.:

Sheet 1 of 1

FOXGLOVE 29 FEDERAL 5H



Foxglove 29-6 Battery

Flowline Route

22

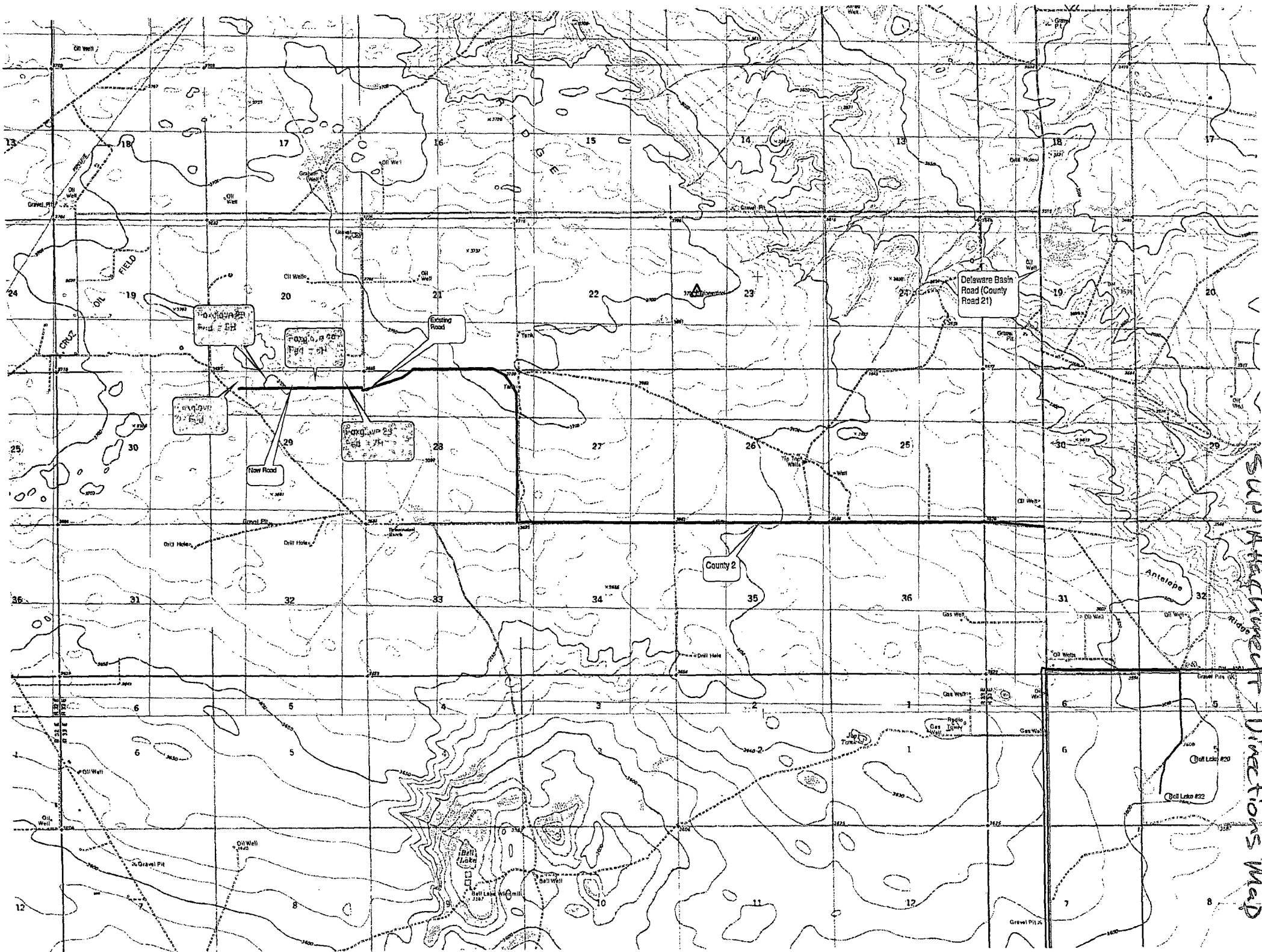

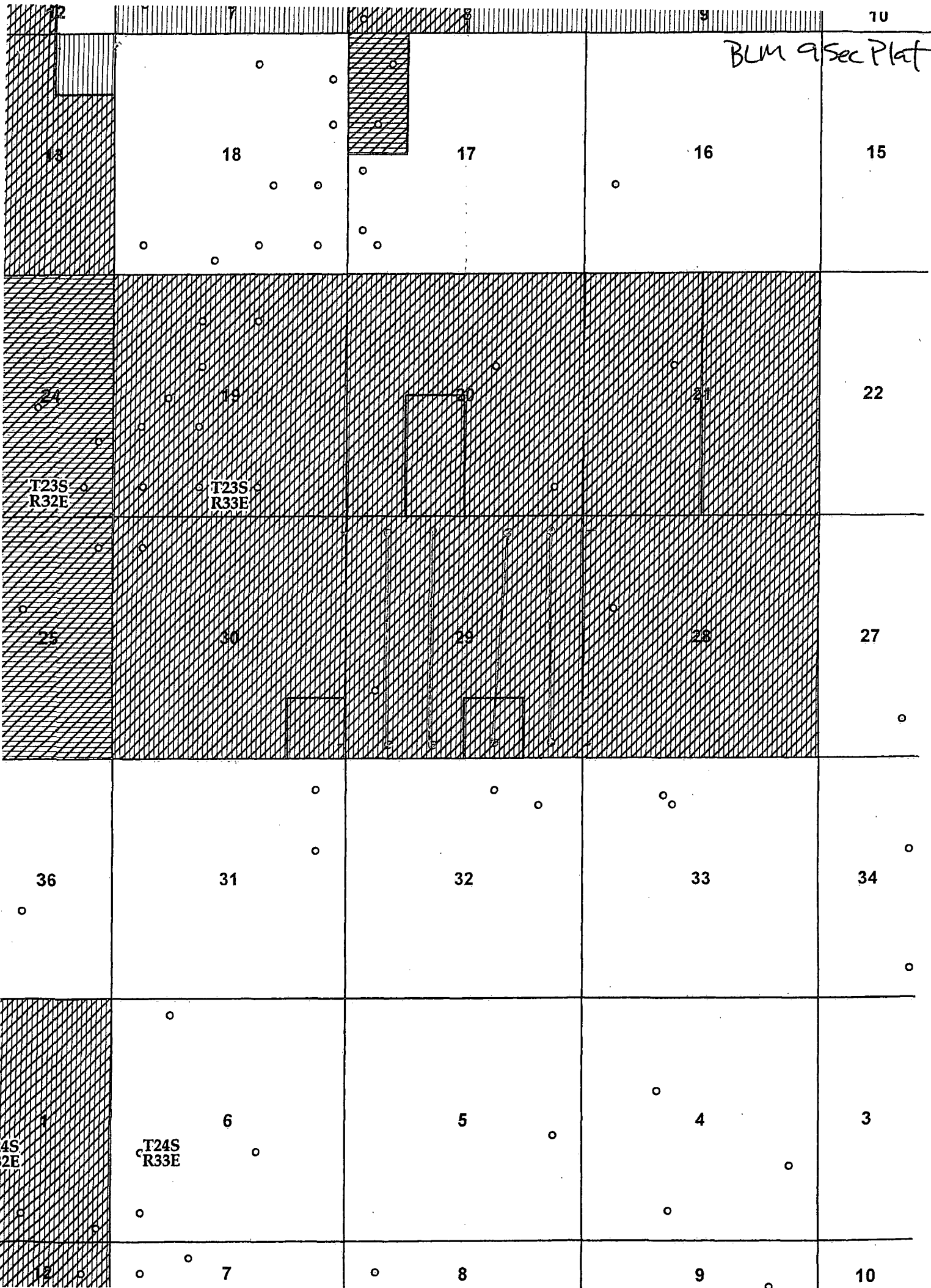

BLM 9 Sec Plat

T23S
R32E

T23S
R33E

T24S
R33E

4S
2E