

# Exhibit A-1

DISTRICT I  
1625 N. French Dr., Hobbs, NM 88240  
Phone: (575) 393-6161 Fax: (575) 393-0222

DISTRICT II  
811 S. First St., Artesia, NM 88210  
Phone: (575) 748-1283 Fax: (575) 748-9720

DISTRICT III  
1000 Rio Brazos Road, Aztec, NM 87401  
Phone: (505) 334-6178 Fax: (505) 334-6170

DISTRICT IV  
1220 S. St. Francis Dr., Santa Fe, NM 87505  
Phone: (505) 476-3460 Fax: (505) 476-3462

**HOBBS OCE**  
**MAY 13 2014**

## State of New Mexico Energy, Minerals & Natural Resources Department OIL CONSERVATION DIVISION 1220 South St. Francis Dr. Santa Fe, New Mexico 87505

Form C-102  
Revised August 1, 2011  
Submit one copy to appropriate  
District Office

AMENDED REPORT

**RECEIVED**

### WELL LOCATION AND ACREAGE DEDICATION PLAT

API Number <b>30-025-41848</b>	Pool Code <b>97900</b>	Pool Name <b>RED HILLS, UPPER BONE SPRING SHALE</b>
Property Code <b>313251</b>	Property Name <b>RED HILLS 11 25 33 FEDERAL COM</b>	Well Number <b>1H</b>
OGRID No. <b>4323</b>	Operator Name <b>CHEVRON USA INC</b>	Elevation <b>3415'</b>

#### Surface Location

UL or lot No.	Section	Township	Range	Lot Idn	Feet from the	North/South line	Feet from the	East/West line	County
A	11	25-S	33-E		430	NORTH	340	EAST	LEA

#### Bottom Hole Location If Different From Surface

UL or lot No.	Section	Township	Range	Lot Idn	Feet from the	North/South line	Feet from the	East/West line	County
P	11	25-S	33-E		330	SOUTH	340	EAST	LEA

Dedicated Acres <b>160</b>	Joint or Infill	Consolidation Code	Order No.
-------------------------------	-----------------	--------------------	-----------

NO ALLOWABLE WILL BE ASSIGNED TO THIS COMPLETION UNTIL ALL INTERESTS HAVE BEEN CONSOLIDATED OR A NON-STANDARD UNIT HAS BEEN APPROVED BY THE DIVISION

<p>GEODETIC COORDINATES NAD 27 NME</p> <p>SURFACE LOCATION Y=419575.1 N X=747002.1 E</p> <p>LAT.=32.151012° N LONG.=103.535239° W</p> <p>BOTTOM HOLE LOCATION Y=415055.7 N X=747036.6 E</p> <p>CORNER COORDINATES TABLE</p> <table border="1"> <tr> <td>A</td> <td>Y=419999.0 N, X=746020.6 E</td> </tr> <tr> <td>B</td> <td>Y=420007.5 N, X=747339.1 E</td> </tr> <tr> <td>C</td> <td>Y=414728.2 N, X=747379.1 E</td> </tr> <tr> <td>D</td> <td>Y=414718.9 N, X=746060.1 E</td> </tr> </table>	A	Y=419999.0 N, X=746020.6 E	B	Y=420007.5 N, X=747339.1 E	C	Y=414728.2 N, X=747379.1 E	D	Y=414718.9 N, X=746060.1 E	<p>OPERATOR CERTIFICATION</p> <p>I hereby certify that the information herein is true and complete to the best of my knowledge and belief, and that this organization either owns a working interest or unleased mineral interest in the land including the proposed bottom hole location or has a right to drill this well at this location pursuant to a contract with an owner of such mineral or working interest, or to a voluntary pooling agreement or a compulsory pooling order heretofore entered by the division.</p> <p><i>Denise Pinkerton</i> 11/20/2013 Signature Date</p> <p>Denise Pinkerton Printed Name</p> <p>leakejd@Chevron.com E-mail Address</p> <p>SURVEYOR CERTIFICATION</p> <p>I hereby certify that the well location shown on this plat was plotted from field notes of actual surveys made by me or under my supervision, and that the same is true and correct to the best of my belief.</p> <p>MAY 22, 2013</p> <p>Date of Survey</p> <p>Signature of Professional Surveyor: RONALD J. EIDSON 3239</p> <p>Professional Surveyor Ronald J. Eidson 12641 JWSC W.O.: 13.11.0542</p>
A	Y=419999.0 N, X=746020.6 E								
B	Y=420007.5 N, X=747339.1 E								
C	Y=414728.2 N, X=747379.1 E								
D	Y=414718.9 N, X=746060.1 E								

**MAY 19 2014**

# Exhibit A-2

## LOCATION VERIFICATION MAP

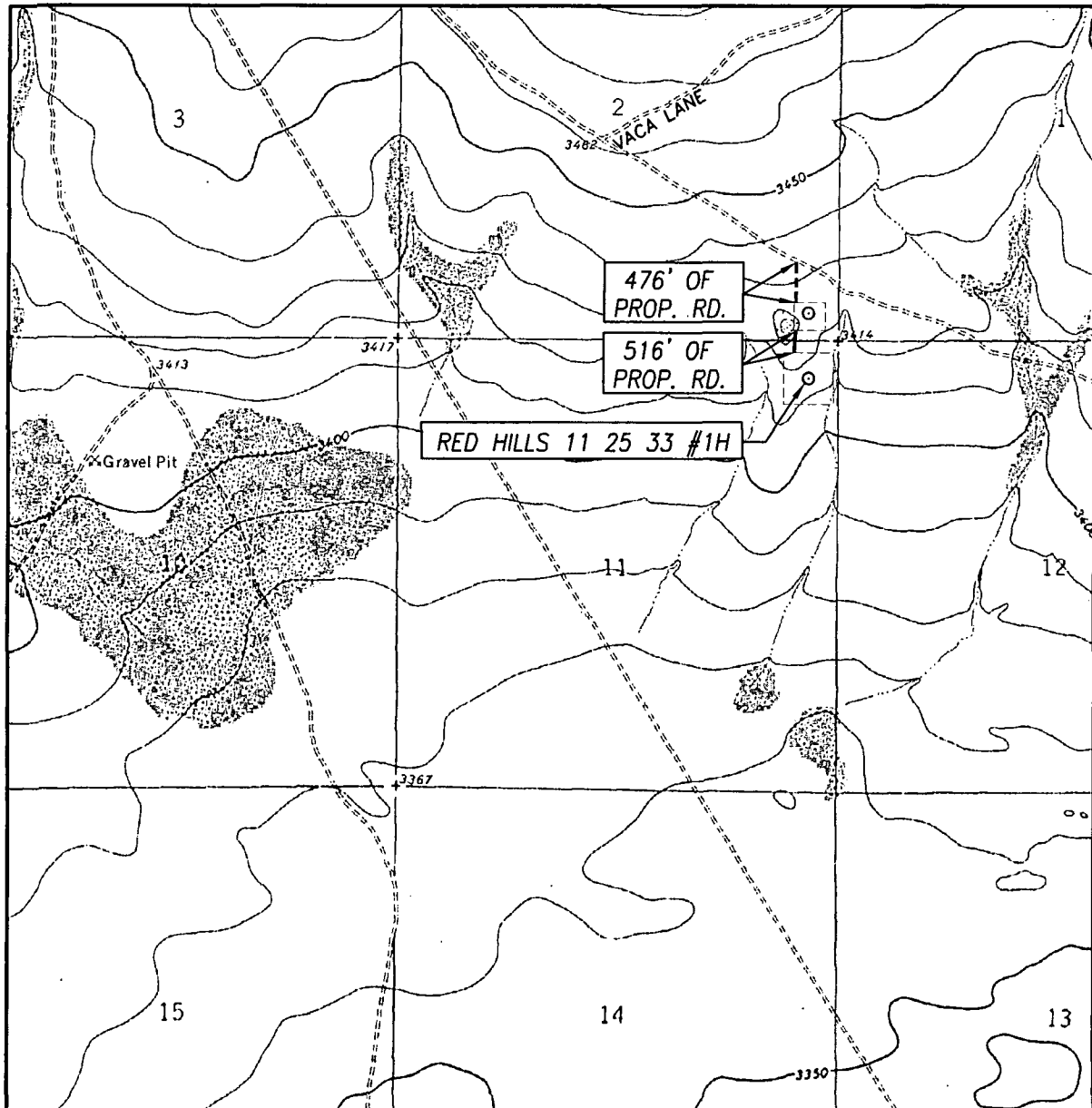

SCALE: 1" = 2000'

CONTOUR INTERVAL:  
BELL LAKE, N.M. - 10'

SEC. 11 TWP. 25-S RGE. 33-E

SURVEY \_\_\_\_\_ N.M.P.M.

COUNTY LEA STATE NEW MEXICO

DESCRIPTION 430' FNL & 340' FEL

ELEVATION 3415'

OPERATOR CHEVRON USA INC

LEASE RED HILLS 11 25 33

U.S.G.S. TOPOGRAPHIC MAP  
BELL LAKE, N.M.

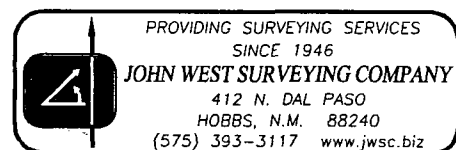

# Exhibit A-3

SECTION 11, TOWNSHIP 25 SOUTH, RANGE 33 EAST, N.M.P.M.  
LEA COUNTY NEW MEXICO

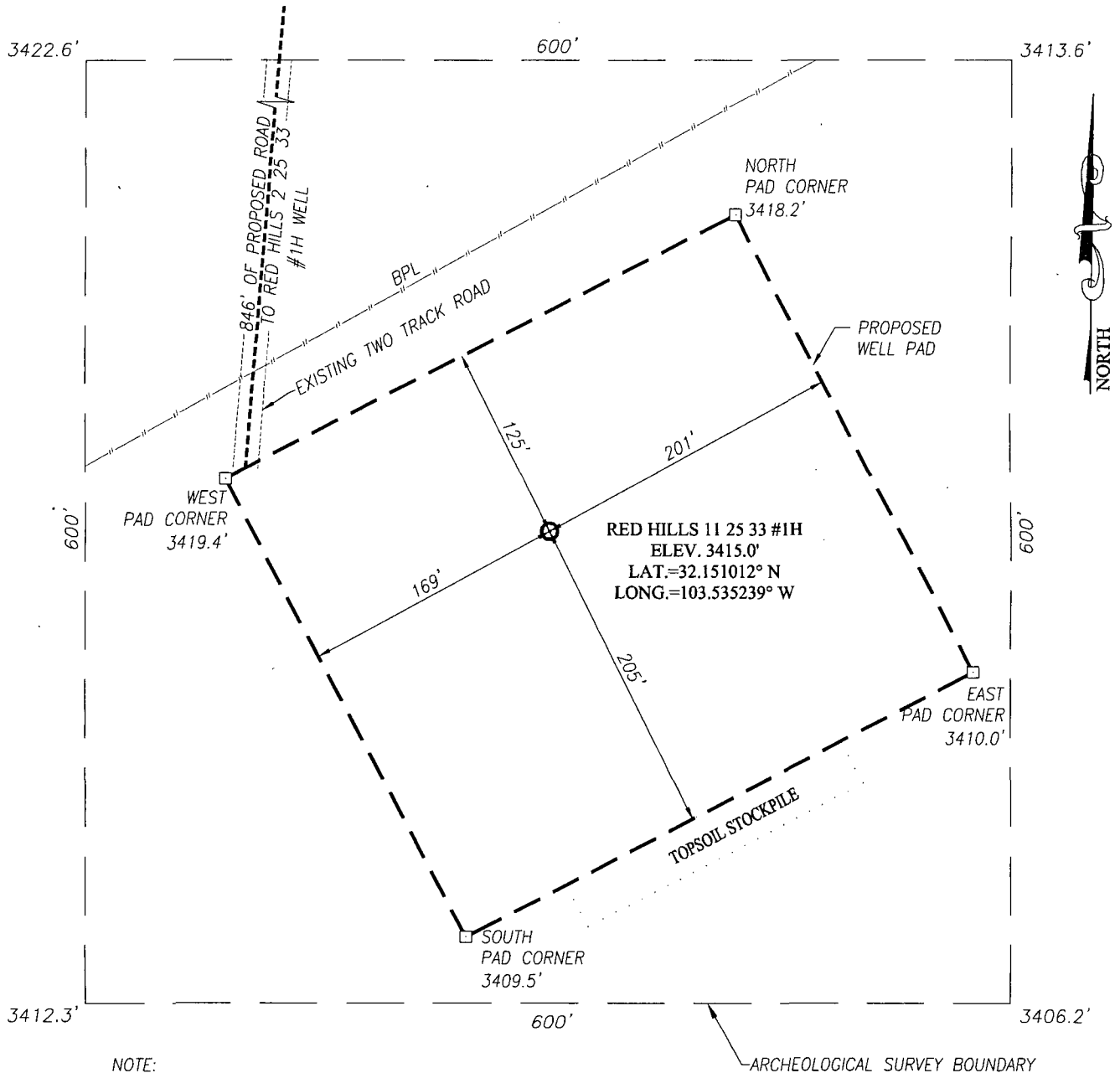

NOTE:  
SEE "LOCATION VERIFICATION MAP"  
FOR PROPOSED ROAD LOCATION.

## DIRECTIONS TO LOCATION

FROM THE INTERSECTION OF ST. HWY. #128 AND VACA ROAD,  
GO SOUTH APPROX. 4.4 MILES TO BEGINNING OF ROAD LATH.  
FOLLOW 2 TRACK ROAD AND ROAD LATH SOUTH 476 FEET TO  
THE PROPOSED RED HILLS 11-25 33 #1H LOCATION, FROM  
THE SOUTH SIDE LOCATION FOLLOW LATH SOUTH 846 FEET TO  
THIS LOCATION.

100 0 100 200 Feet

Scale: 1"=100'

## CHEVRON USA INC

RED HILLS 11 25 33 #1H WELL  
LOCATED 430 FEET FROM THE NORTH LINE  
AND 340 FEET FROM THE EAST LINE OF SECTION 11,  
TOWNSHIP 25 SOUTH, RANGE 33 EAST, N.M.P.M.,  
LEA COUNTY, NEW MEXICO

Survey Date: 5/22/13

CAD Date: 6/11/13

Drawn By: ACK

W.O. No.: 13110542

Rev: .

Rel. W.O.:

Sheet 1 of 1

PROVIDING SURVEYING SERVICES  
SINCE 1946

**JOHN WEST SURVEYING COMPANY**

412 N. DAL PASO  
HOBBS, N.M. 88240  
(575) 393-3117 www.jwsc.biz

FROM THE INTERSECTION OF ST. HWY. #128 AND VACA ROAD,  
GO SOUTH APPROX. 4.4 MILES TO BEGINNING OF ROAD LATH.  
FOLLOW 2 TRACK ROAD AND ROAD LATH SOUTH 476 FEET TO  
THE PROPOSED RED HILLS 11-25 33 #1H LOCATION, FROM  
THE SOUTH SIDE LOCATION FOLLOW LATH SOUTH 846 FEET TO  
THIS LOCATION.

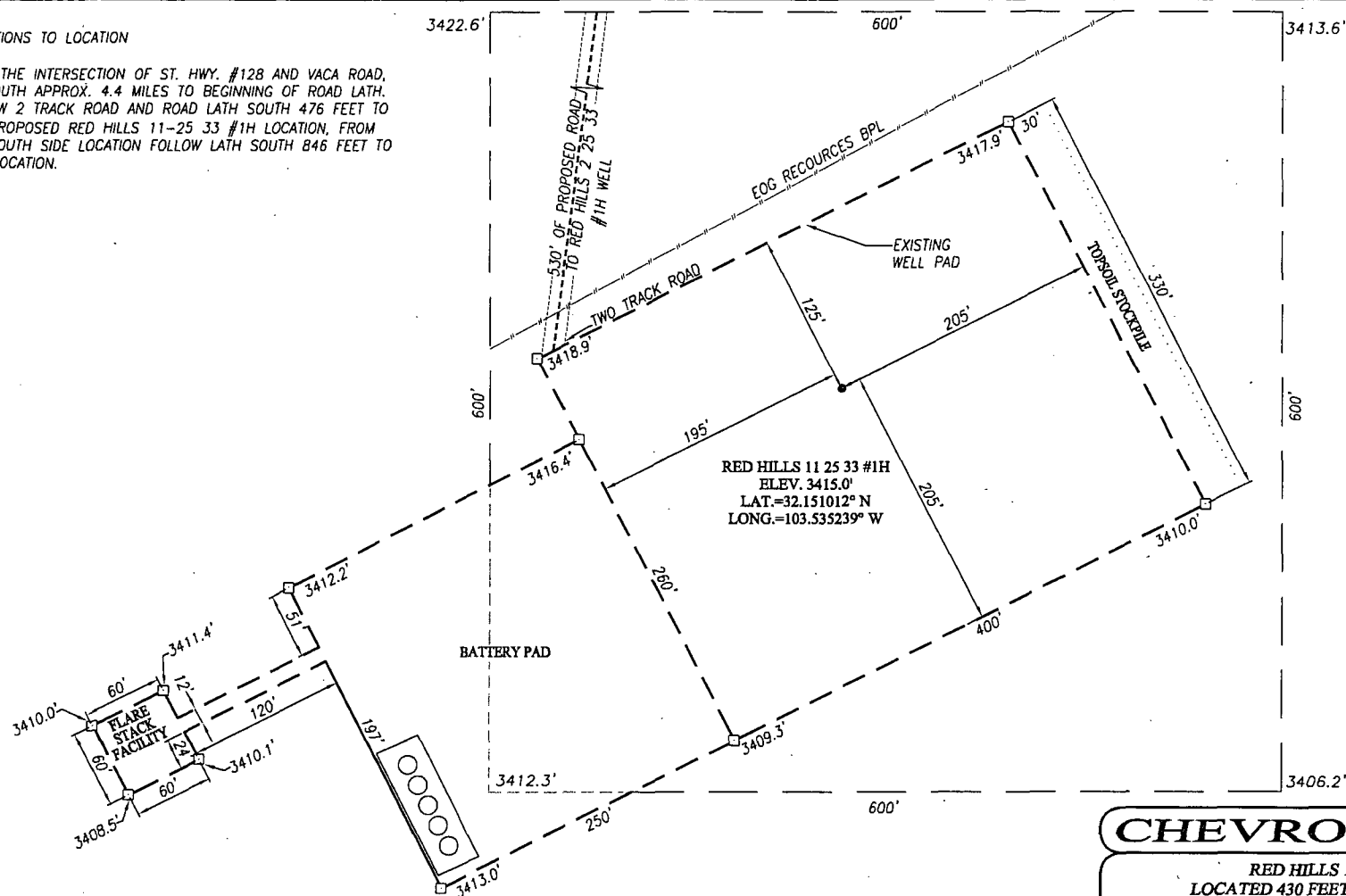

RED HILLS 11 25 33 #1H WELL  
LOCATED 430 FEET FROM THE NORTH LINE  
AND 340 FEET FROM THE EAST LINE OF SECTION 11,  
TOWNSHIP 25 SOUTH, RANGE 33 EAST, N.M.P.M.,  
LEA COUNTY, NEW MEXICO

Survey Date:5/07/14	CAD Date:5/8/14	Drawn By:ACK
W.O. No.:14110494	Rev: .	Rel. W.O.:13111244
Sheet 1 of 1		

PROVIDING SURVEYING SERVICES  
SINCE 1946

**JOHN WEST SURVEYING COMPANY**  
412 N. DAL PASO  
HOBBS, N.M. 88240  
(575) 393-3117 [www.jwsc.biz](http://www.jwsc.biz)

100 0 100 200 Feet

Scale: 1" = 100'

# Exhibit A-4

## VICINITY MAP

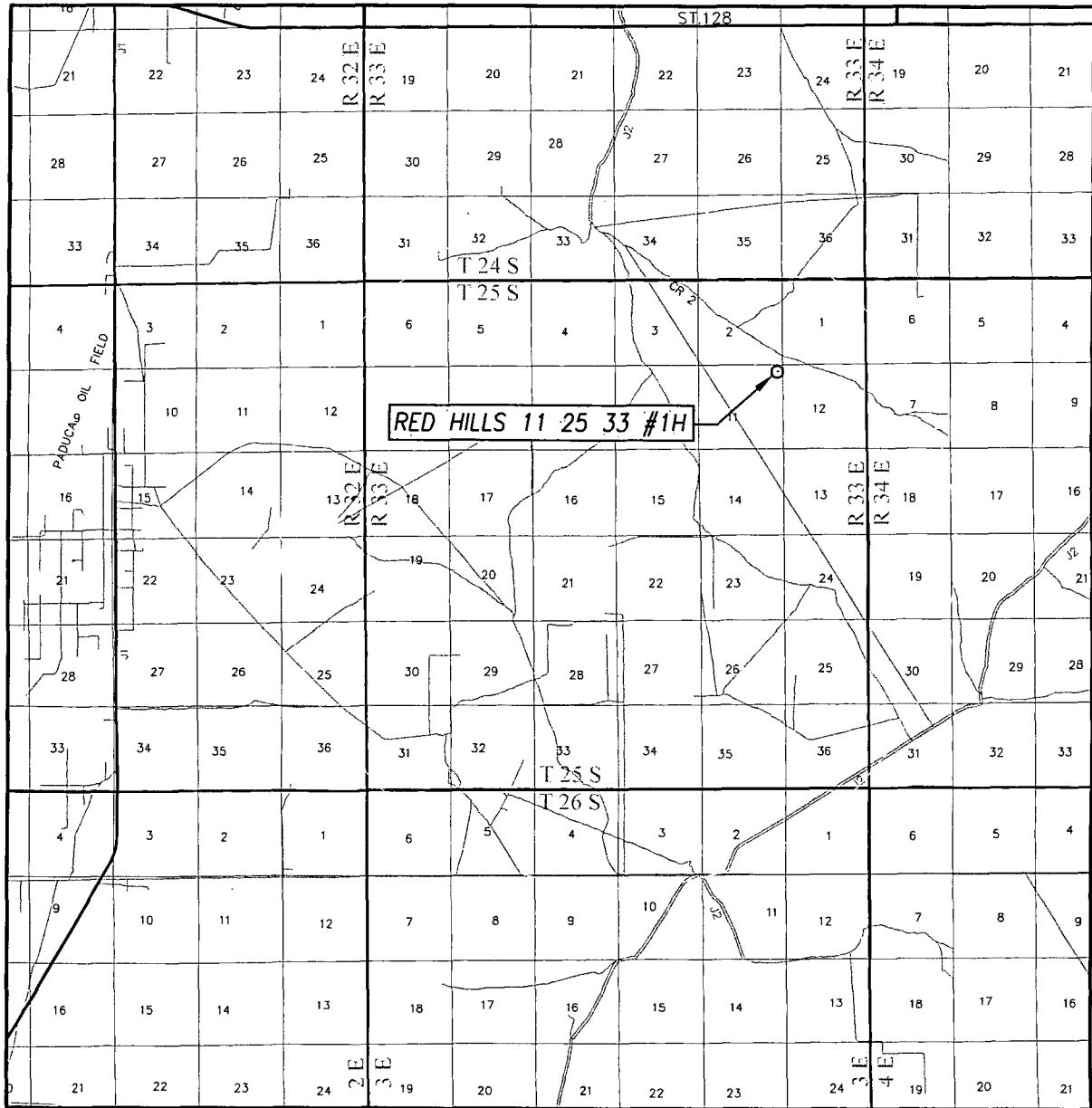

SCALE: 1" = 2 MILES

SEC. 11 TWP. 25-S RGE. 33-E  
 SURVEY N.M.P.M.  
 COUNTY LEA STATE NEW MEXICO  
 DESCRIPTION 430' FNL & 340' FEL  
 ELEVATION 3415'  
 OPERATOR CHEVRON USA INC  
 LEASE RED HILLS 11 25 33

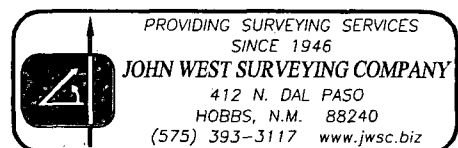

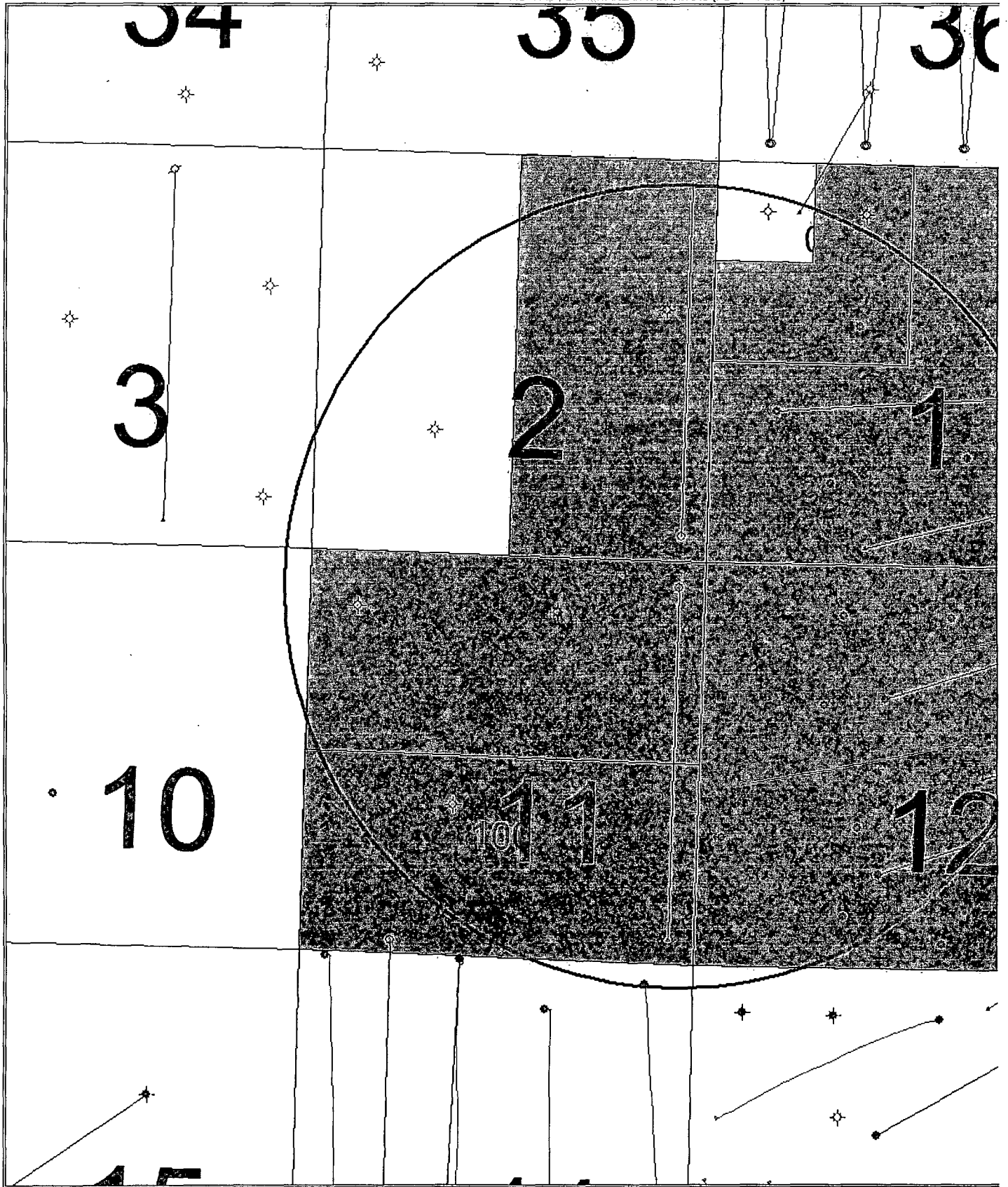

existing wells in one mile Radius

Hope this is what you need. Let me know if you need more

Exhibit B

DURING THE DRILLING OF THIS WELL, CHEVRON PROPOSES TO USE A CLOSED LOOP SYSTEM WITH A STEEL TANK AND HAUL TO THE REQUIRED DISPOSAL, PER THE OCD RULE 19.15.17.

PLEASE FIND ATTACHED THE FOLLOWING:

C-102

VICINITY MAPS

MILE RADIUS

DRILLING PLAN

DIRECTIONAL PLOT & PLAN

BOP SCHEMATIC

CHOKE MANIFOLD SCHEMATIC

BOPE TESTING

RIG LAYOUT/FACILITY PAD

SURFACE USE PLAN

OPERATOR CERTIFICATION – SIGNED

H2S PLAN