

District I - (575) 393-6161  
1625 N. French Dr., Hobbs, NM 88240  
District II - (575) 748-1283  
811 S. First St., Artesia, NM 88210  
District III - (505) 334-6178  
1000 Rio Brazos Rd., Aztec, NM 87410  
District IV - (505) 476-3460  
1220 S. St. Francis Dr., Santa Fe, NM 87505

HOBBS OGD

Energy, Minerals and Natural Resources

MAY 22 2014

OIL CONSERVATION DIVISION

1220 South St. Francis Dr.  
Santa Fe, NM 87505

RECEIVED

<p><b>SUNDRY NOTICES AND REPORTS ON WELLS</b> (DO NOT USE THIS FORM FOR PROPOSALS TO DRILL OR TO DEEPEN OR PLUG BACK TO A DIFFERENT RESERVOIR. USE "APPLICATION FOR PERMIT" (FORM C-101) FOR SUCH PROPOSALS.)</p>		<p>WELL API NO. <b>30-025-24393</b></p>
<p>1. Type of Well: Oil Well <input checked="" type="checkbox"/> Gas Well <input type="checkbox"/> Other <input type="checkbox"/></p>		<p>5. Indicate Type of Lease STATE <input checked="" type="checkbox"/> FEE <input type="checkbox"/></p>
<p>2. Name of Operator <b>CROSS TIMBERS ENERGY, LLC</b></p>		<p>6. State Oil &amp; Gas Lease No. <b>312473</b></p>
<p>3. Address of Operator <b>400 WEST 7th STREET, FORT WORTH, TX 76102</b></p>		<p>7. Lease Name or Unit Agreement Name <b>STATE L</b></p>
<p>4. Well Location Unit Letter <b>D</b> : <b>660</b> feet from the <b>NORTH</b> line and <b>660</b> feet from the <b>WEST</b> line Section <b>21</b> Township <b>17S</b> Range <b>34E 35</b> NMPM County <b>LEA</b></p>		<p>8. Well Number <b>4</b></p>
<p>11. Elevation (Show whether DR, RKB, RT, GR, etc.)</p>		<p>9. OGRID Number <b>298299</b></p>
<p>10. Pool name or Wildcat <b>VACUUM;ABO, NORTH</b></p>		<p>10. Pool name or Wildcat <b>VACUUM;ABO, NORTH</b></p>

12. Check Appropriate Box to Indicate Nature of Notice, Report or Other Data

NOTICE OF INTENTION TO:		SUBSEQUENT REPORT OF:	
PERFORM REMEDIAL WORK <input type="checkbox"/>	PLUG AND ABANDON <input type="checkbox"/>	REMEDIAL WORK <input type="checkbox"/>	ALTERING CASING <input type="checkbox"/>
TEMPORARILY ABANDON <input type="checkbox"/>	CHANGE PLANS <input type="checkbox"/>	COMMENCE DRILLING OPNS. <input type="checkbox"/>	P AND A <input type="checkbox"/>
PULL OR ALTER CASING <input type="checkbox"/>	MULTIPLE COMPL <input type="checkbox"/>	CASING/CEMENT JOB <input type="checkbox"/>	
DOWNHOLE COMMINGLE <input type="checkbox"/>			
CLOSED-LOOP SYSTEM <input type="checkbox"/>			
OTHER: <input type="checkbox"/>		OTHER: <input type="checkbox"/>	MIT <input checked="" type="checkbox"/>

13. Describe proposed or completed operations. (Clearly state all pertinent details, and give pertinent dates, including estimated date of starting any proposed work). SEE RULE 19.15.7.14 NMAC. For Multiple Completions: Attach wellbore diagram of proposed completion or recompletion.

REQUEST EXTENSION. RECOMPLETION OPPORTUNITY IS BEING EVALUATED IN THIS WELLBORE.

MIT TEST: 5/13/2014  
START 530# - END 530#; 32 MIN.  
CHART ATTACHED

this Approval of Temporary  
Abandonment Expires 11/13/2014  
6 MONTHS

Spud Date:

03/25/1973

Rig Release Date:

04/13/1973

I hereby certify that the information above is true and complete to the best of my knowledge and belief.

SIGNATURE

*Robbie A. Grigg*

TITLE **REGULATORY COMPLIANCE** DATE **05/19/2014**

Type or print name **ROBBIE A GRIGG**

E-mail address: **rgrigg@mspartners.com** PHONE: **817-334-7842**

For State Use Only

APPROVED BY:

*Mary Brown*

TITLE **Dist. Supervisor**

DATE **5/22/2014**

Conditions of Approval (if any):

MAY 27 2014

Kz L

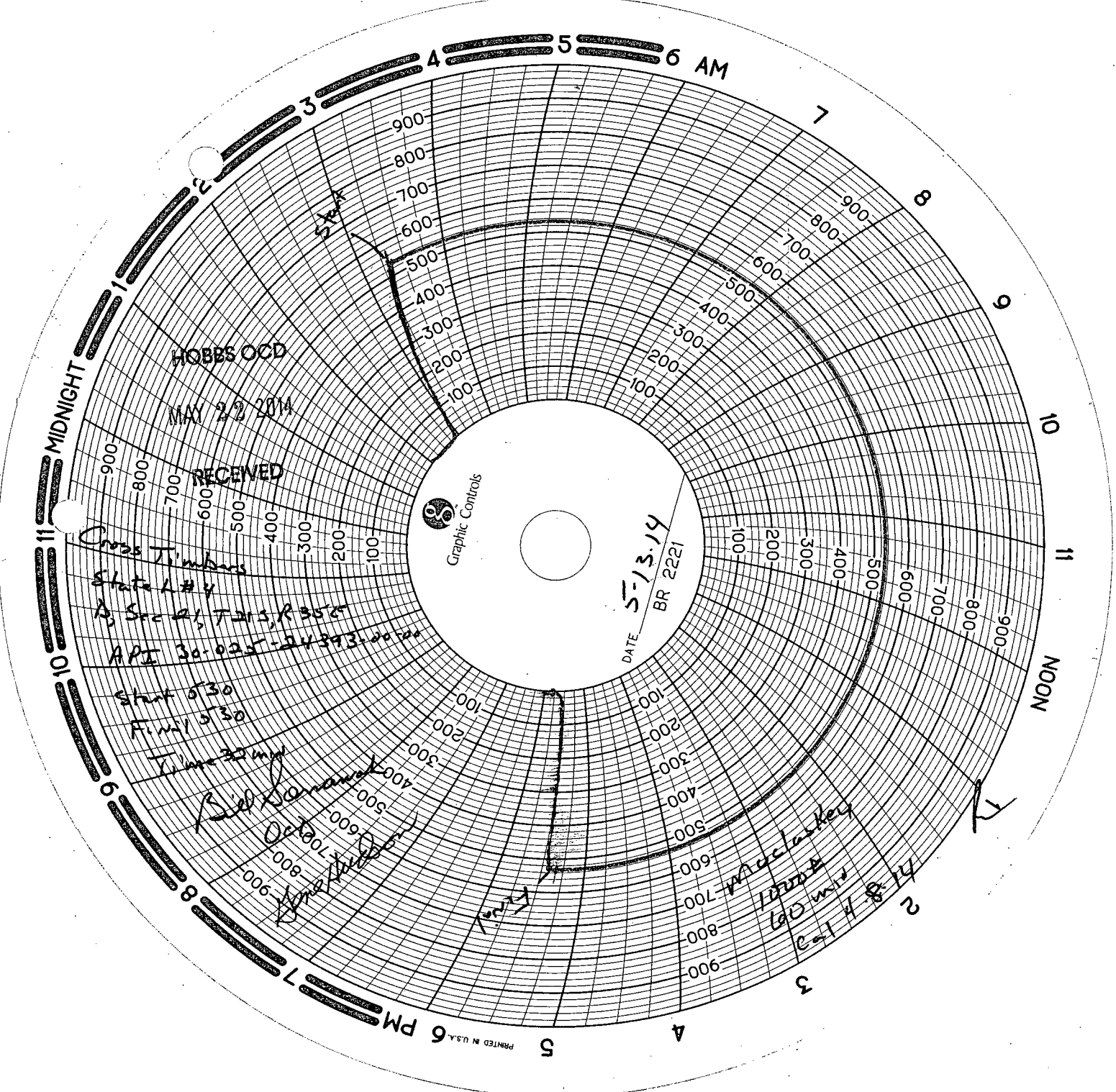

HOBBS OGD

MAY 22 2014

RECEIVED

Cross Timbers

State # 4

A, Sec 2, T21S, R35E

API 30-025-24393-00-00

Start 5:30

Finish 5:30

Time 30 min

Rick Samant

Oct 20 2014

John Doe

DATE 5-13-14  
BR 2221

W. S. S. S.

1000

600 min

cal 4 8 14

Graphic Controls

PRINTED IN U.S.A.