

JUN 18 2014

DISTRICT I

1825 N. French Dr., Hobbs, NM 88240
Phone (505) 393-8181 Fax: (505) 393-0720

DISTRICT II

811 S. First St., Artesia, NM 88210
Phone (505) 748-1283 Fax: (505) 748-0720

DISTRICT III

1000 Rio Brazos Rd., Aztec, NM 87410
Phone (505) 334-8178 Fax: (505) 334-9170

DISTRICT IV

1220 S. St. Francis Dr., Santa Fe, NM 87505
Phone (505) 478-3460 Fax: (505) 478-3482

RECEIVED

State of New Mexico
Energy, Minerals and Natural Resources Department

Form C-102

Revised August 1, 2011

Submit one copy to appropriate
District Office

OIL CONSERVATION DIVISION

1220 South St. Francis Dr.
Santa Fe, New Mexico 87505

WELL LOCATION AND ACREAGE DEDICATION PLAT

☐ AMENDED REPORT

API Number 30-025-41926	Pool Code 53800	Pool Name SAND DUNES; Bone Spring
Property Code 313373	Property Name E. LIVINGSTON FEDERAL 31	Well Number 6H
OGRID No. 280240	Operator Name REGENERATION ENERGY CORP	Elevation 3490

Surface Location

UL or lot No.	Section	Township	Range	Lot Idn	Feet from the	North/South line	Feet from the	East/West line	County
LOT 4	31	22 S	32 E		190	SOUTH	330	WEST	LEA

Bottom Hole Location If Different From Surface

UL or lot No.	Section	Township	Range	Lot Idn	Feet from the	North/South line	Feet from the	East/West line	County
LOT 1	31	22 S	32 E		330	NORTH	350	WEST	LEA
Dedicated Acres 180.72	Joint or Infill	Consolidation Code	Order No.						

NO ALLOWABLE WILL BE ASSIGNED TO THIS COMPLETION UNTIL ALL INTERESTS HAVE BEEN CONSOLIDATED
OR A NON-STANDARD UNIT HAS BEEN APPROVED BY THE DIVISION

<p>PROPOSED BOTTOM HOLE LOCATION Lat - N 32°12'15.52" Long - W 103°43'18.39" NMSPC - N 493169.7 E 730182.0 (NAD-83)</p> <p>SURFACE LOCATION Lat - N 32°20'28.56" Long - W 103°43'18.71" NMSPC - N 488423.7 E 730181.8 (NAD-83)</p>	<p>OPERATOR CERTIFICATION</p> <p>I hereby certify that the information contained herein is true and complete to the best of my knowledge and belief, and that this organization either owns a working interest or unleased mineral interest in the land including the proposed bottom hole location or has a right to drill this well at this location pursuant to a contract with an owner of such a mineral or working interest, or to a voluntary pooling agreement or a compulsory pooling order heretofore entered by the division.</p> <p><i>William Miller</i> 2/27/14 Signature Date</p> <p><i>William Miller</i> Printed Name</p> <p><i>wmiller@putn.net</i> Email Address</p>
	<p>SURVEYOR CERTIFICATION</p> <p>I hereby certify that the well location shown on this plat was plotted from field notes of actual surveys made by me or under my supervision, and that the same is true and correct to the best of my belief.</p> <p>DECEMBER 06 2013 Date Surveyed</p> <p><i>William Miller</i> Signature & Seal of Professional Surveyor</p> <p>Certificate No. 7977 Basin Surveyors</p>
	<p>0' 350' 1000' 1350' 2000'</p> <p>SCALE: 1" = 1000'</p> <p>WO Num.: 29825</p>
	<p>JUN 19 2014</p>

SECTION 31, TOWNSHIP 22 SOUTH, RANGE 32 EAST. N.M.P.M.,
LEA COUNTY, NEW MEXICO.

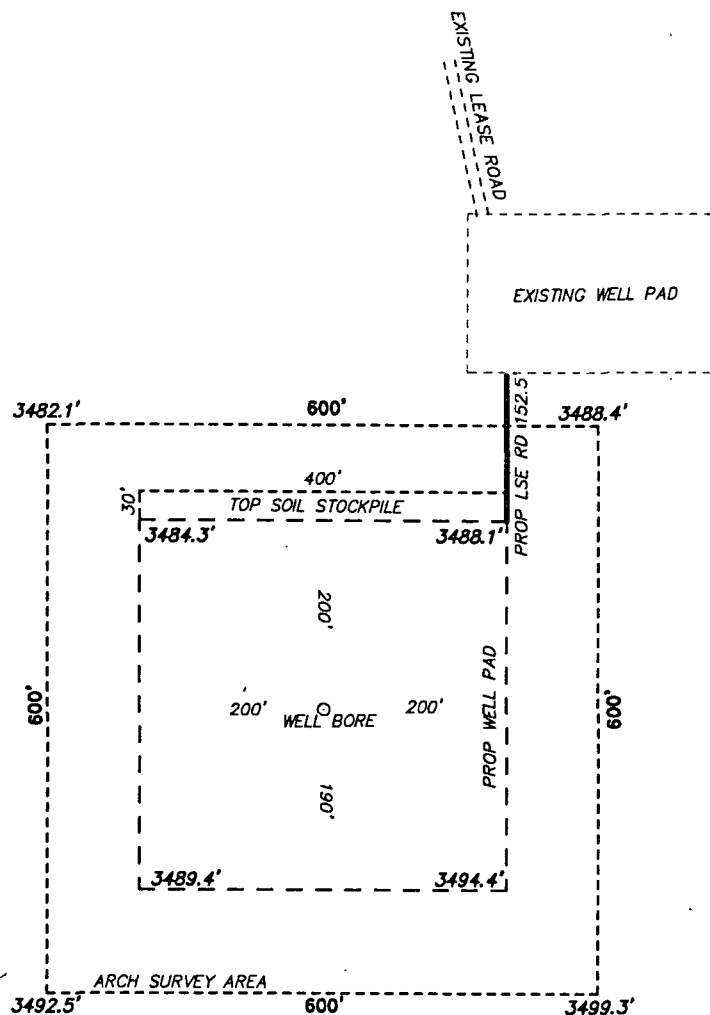

ECHO PRODUCTION COMPANY
E. LIVINGSTON FEDERAL 31 #6H

ELEV. - 3490'

Lat - N 32°20'28.56"

Long - W 103°43'18.71"

NWSPCE- N 488423.7

E 730181.8

(NAD-83)

LOVING, NM IS ±22 MILES TO THE SOUTHWEST OF LOCATION.

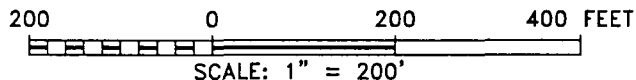

Directions to Location:

FROM HWY 128 AND CR 29, GO NORTH 6.8 MILES,
TURN EAST FOR 1.0 MILES, TURN SOUTH FOR 0.8
MILES TO PROPOSED LEASE ROAD.

basin
surveys
focused on excellence
in the oilfield

P.O. Box 1785 (575) 393-7316 - Office
1120 N. West County Rd. (575) 392-2206 - Fax
Hobbs, New Mexico 88241 basin-surveys.com

Regeneration Energy Corp.

REF: E. LIVINGSTON FEDERAL 31 #6H / WELL PAD TOPO

THE E. LIVINGSTON FEDERAL 31 #6H LOCATED 190' FROM
THE SOUTH LINE AND 330' FROM THE WEST LINE OF
SECTION 31, TOWNSHIP 22 SOUTH, RANGE 32 EAST.

N.M.P.M., LEA COUNTY, NEW MEXICO.

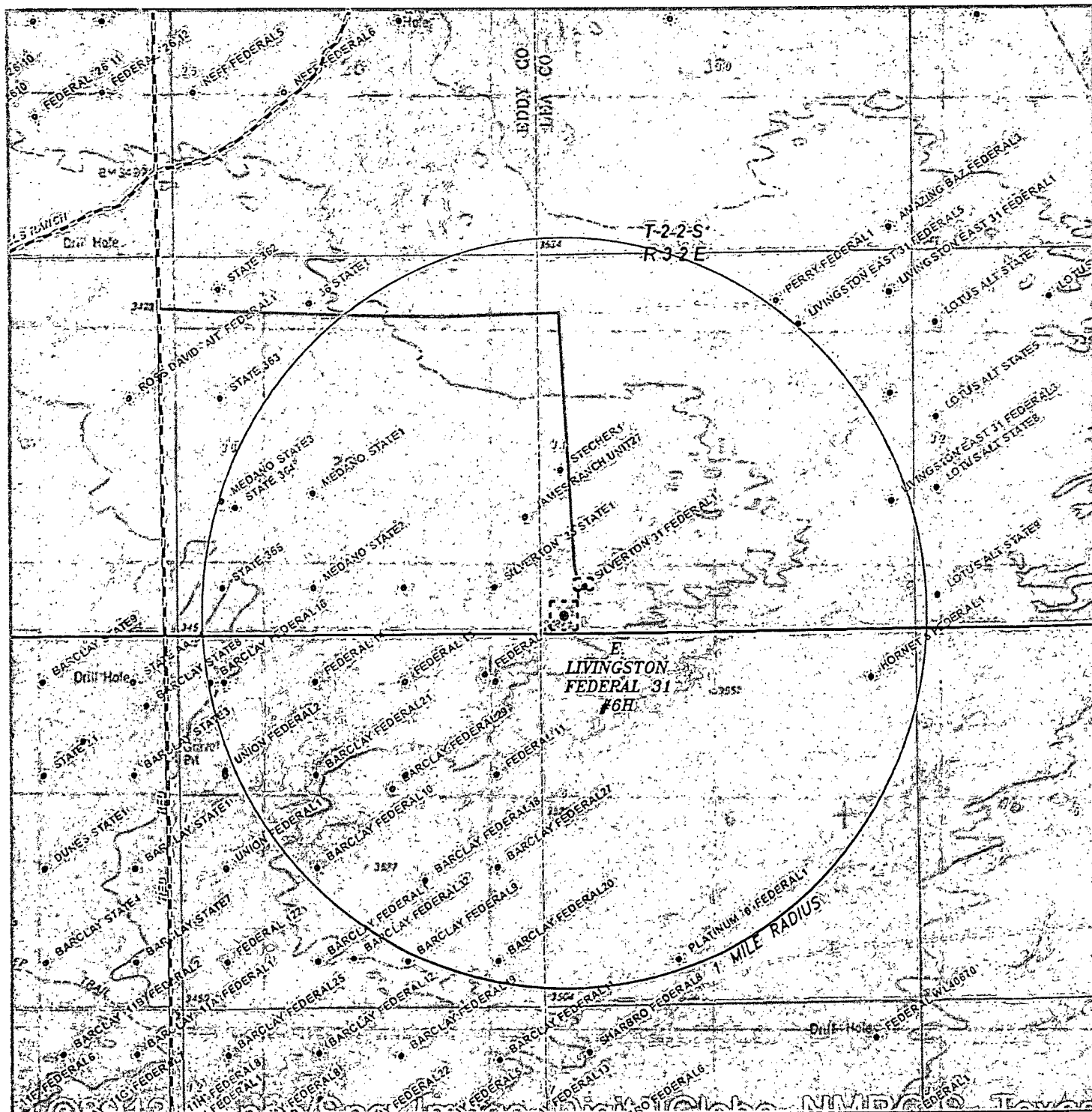

E. LIVINGSTON FEDERAL 31 #6H
 Located 190' FSL and 330' FWL
 Section 28 Township 22 South, Range 32 East,
 N.M.P.M., Lea County, New Mexico.

basin
surveys

focused on excellence
 in the oilfield

P.O. Box 1786
 1120 N. West County Rd.
 Hobbs, New Mexico 88241
 (575) 393-7316 - Office
 (575) 392-2206 - Fax
 basinsurveys.com

0' 1000' 2000' 3000' 4000'

SCALE: 1" = 2000'

W.O. Number: KAN 29825

Survey Date: 12-06-2013

YELLOW TINT - USA LAND
 BLUE TINT - STATE LAND
 NATURAL COLOR - FEE LAND

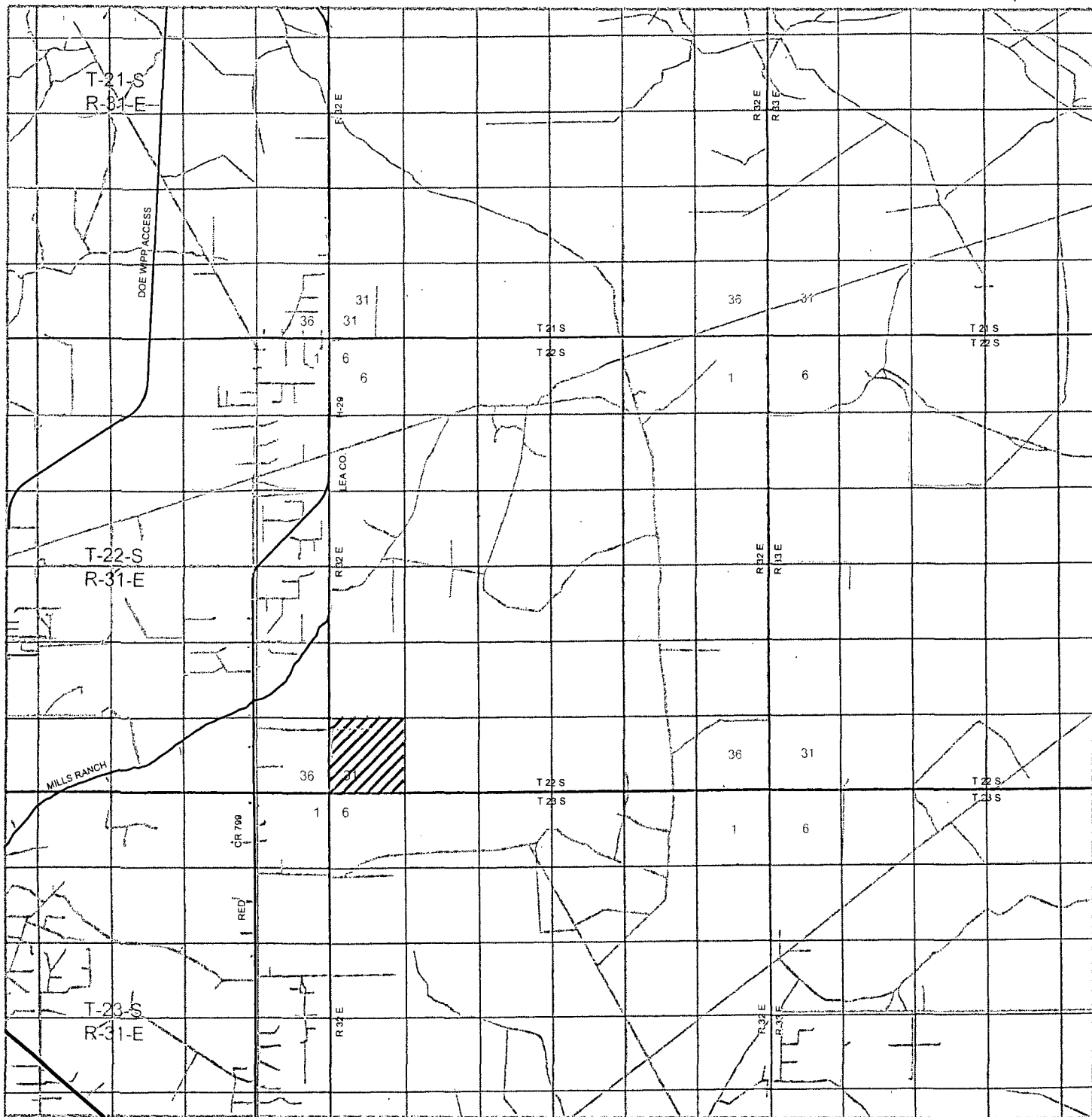

E. LIVINGSTON FEDERAL 31 #6H
 Located 190' FSL and 330' FWL
 Section 28 Township 22 South, Range 32 East,
 N.M.P.M., Lea County, New Mexico.

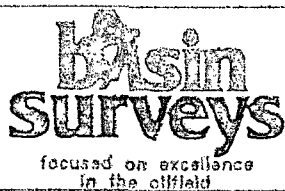

P.O. Box 1786
 1120 N. West County Rd.
 Hobbs, New Mexico 88241
 (575) 393-7316 - Office
 (575) 392-2206 - Fax
 basinsurveys.com

0 1 MI 2 MI 3 MI 4 MI

SCALE: 1" = 2 MILES

W.O. Number: KAN 29825

Survey Date: 12-06-2013

YELLOW TINT - USA LAND

BLUE TINT - STATE LAND

NATURAL COLOR - FEE LAND



