

DISTRICT I
1625 N. French Dr., Hobbs, NM 88240
Phone (575) 393-6161 Fax: (575) 393-8700

DISTRICT II
1301 W. Grand Avenue, Artesia, NM 88210
Phone (505) 748-1283 Fax: (505) 748-9720

DISTRICT III
1000 Rio Brazos Rd., Aztec, NM 87410
Phone (505) 334-6178 Fax: (505) 334-6170

DISTRICT IV
1220 S. St. Francis Dr., Santa Fe, NM 87505
Phone (505) 476-3460 Fax: (505) 476-3462

State of New Mexico
Energy, Minerals and Natural Resources Department

Form C-102
Revised August 1, 2011

Submit one copy to appropriate
District Office

OIL CONSERVATION DIVISION
1220 South St. Francis Dr.
Santa Fe, New Mexico 87505

WELL LOCATION AND ACREAGE DEDICATION PLAT

☐ AMENDED REPORT

API Number 30-025-41927	Pool Code 41442	Pool Name Lusk; Bone Spring, EAST
Property Code 33192	Property Name SUN MCKAY FEDERAL	Well Number 3H
GRID No. 155615	Operator Name NADEL & GUSSMAN PERMIAN	Elevation 3667'

Surface Location

UL or lot No.	Section	Township	Range	Lot Idn	Feet from the	North/South line	Feet from the	East/West line	County
C	10	19 S	32 E		330	NORTH	1980	WEST	LEA

Bottom Hole Location If Different From Surface

UL or lot No.	Section	Township	Range	Lot Idn	Feet from the	North/South line	Feet from the	East/West line	County
N	10	19 S	32 E		330	SOUTH	1980	WEST	LEA

Dedicated Acres	Joint or Infill	Consolidation Code	Order No.
160			

NO ALLOWABLE WILL BE ASSIGNED TO THIS COMPLETION UNTIL ALL INTERESTS HAVE BEEN CONSOLIDATED
OR A NON-STANDARD UNIT HAS BEEN APPROVED BY THE DIVISION

N 612385.332 E 716908.279 (NAD-83)	3671.5'	3667.2'	N 612392.487 E 719553.066 (NAD-83)	N 612399.654 E 722194.775 (NAD-83)
SURFACE LOCATION Lot - N 32°40'52.58" Long - W 103°45'22.53" NMSPC- N 612060.760 E 718890.088 (NAD-83)				
C				
F				
N 609742.389 E 716926.372 (NAD-83)	4623.1'		N 609764.784 E 722214.460 (NAD-83)	
F				
PROPOSED BOTTOM HOLE LOCATION Lot - N 32°40'06.84" Long - W 103°45'22.44" NMSPC- N 607438.769 E 718922.447 (NAD-83)				
N 607100.531 E 716945.270 (NAD-83)	1980'	330'	N 607111.639 E 719587.913 (NAD-83)	N 607123.673 E 722232.651 (NAD-83)

OPERATOR CERTIFICATION

I hereby certify that the information contained herein is true and complete to the best of my knowledge and belief, and that this organization either owns a working interest or unleased mineral interest in the land including the proposed bottom hole location or has a right to drill this well at this location pursuant to a contract with an owner of such a mineral or working interest, or to a voluntary pooling agreement or a compulsory pooling order heretofore entered by the division.

[Signature] 12/10/13
Signature Date
Jason Gross
Printed Name
JGross@naguss.com
Email Address

SURVEYOR CERTIFICATION

I hereby certify that the well location shown on this plat was plotted from field notes of actual surveys made by me or under my supervision and that the same is true and correct to the best of my belief.

[Signature]
Signature & Seal of Professional Surveyor
W.S. No. 28787

Certificate No. Gary L. Jones 7977
BASIN SURVEYS 28787

JUN 19 2014

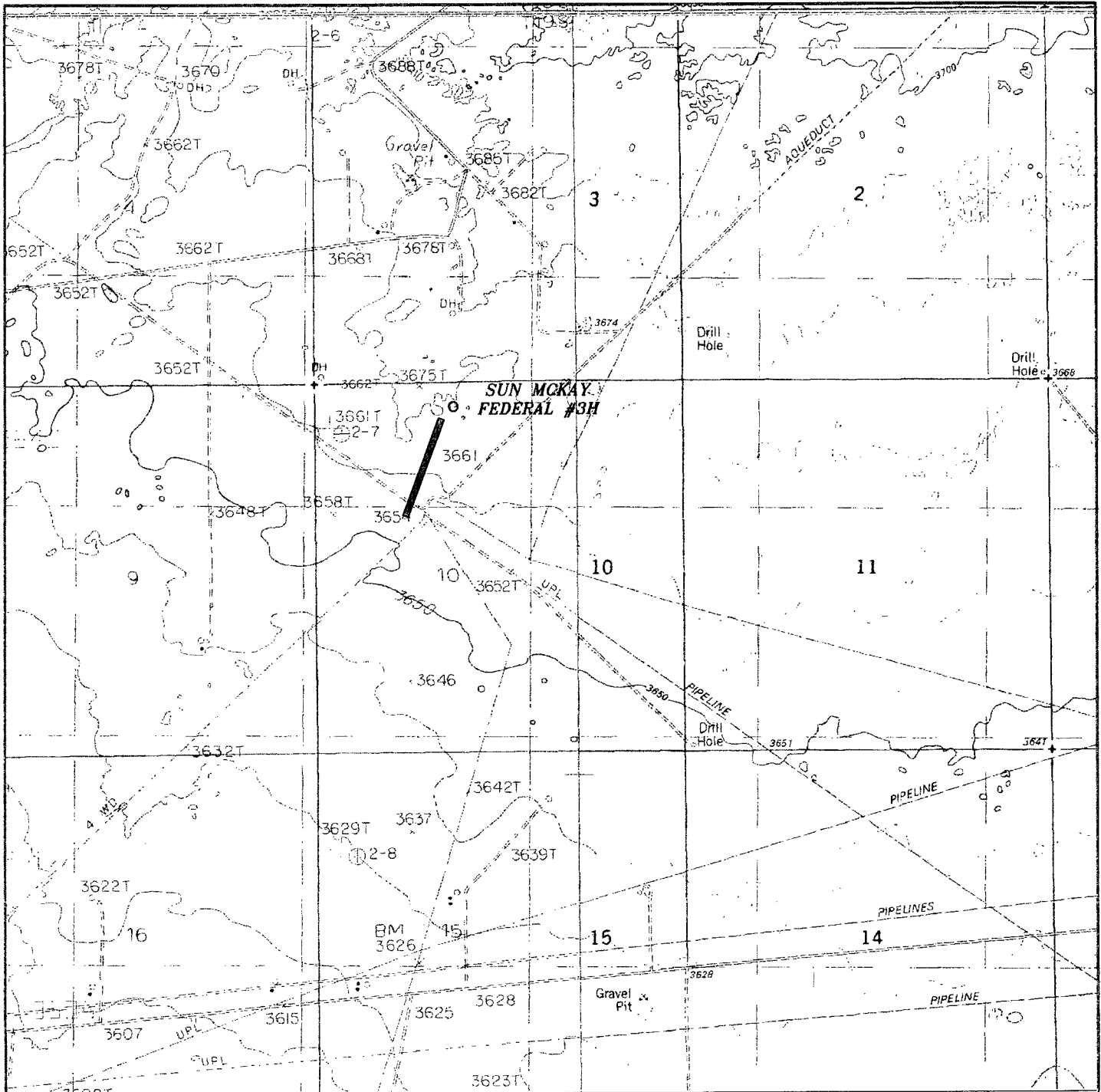

SUN MCKAY FEDERAL #3H

Located 330' FNL and 1980' FWL
 Section 10, Township 19 South, Range 32 East,
 N.M.P.M., Lea County, New Mexico.

basin
surveys
 focused on excellence
 in the oilfield

P.O. Box 1786
 1120 N. West County Rd.
 Hobbs, New Mexico 88241
 (575) 393-7315 - Office
 (575) 392-2206 - Fax
 basinsurveys.com

W.O. Number: JG - 28787WELL

Survey Date: 5-29-2013

Scale: 1" = 2000'

Date: 6-3-2013

**NADEL &
 GUSSMAN
 PERMIAN**

NADEL &
GUSSMAN
PERMIAN

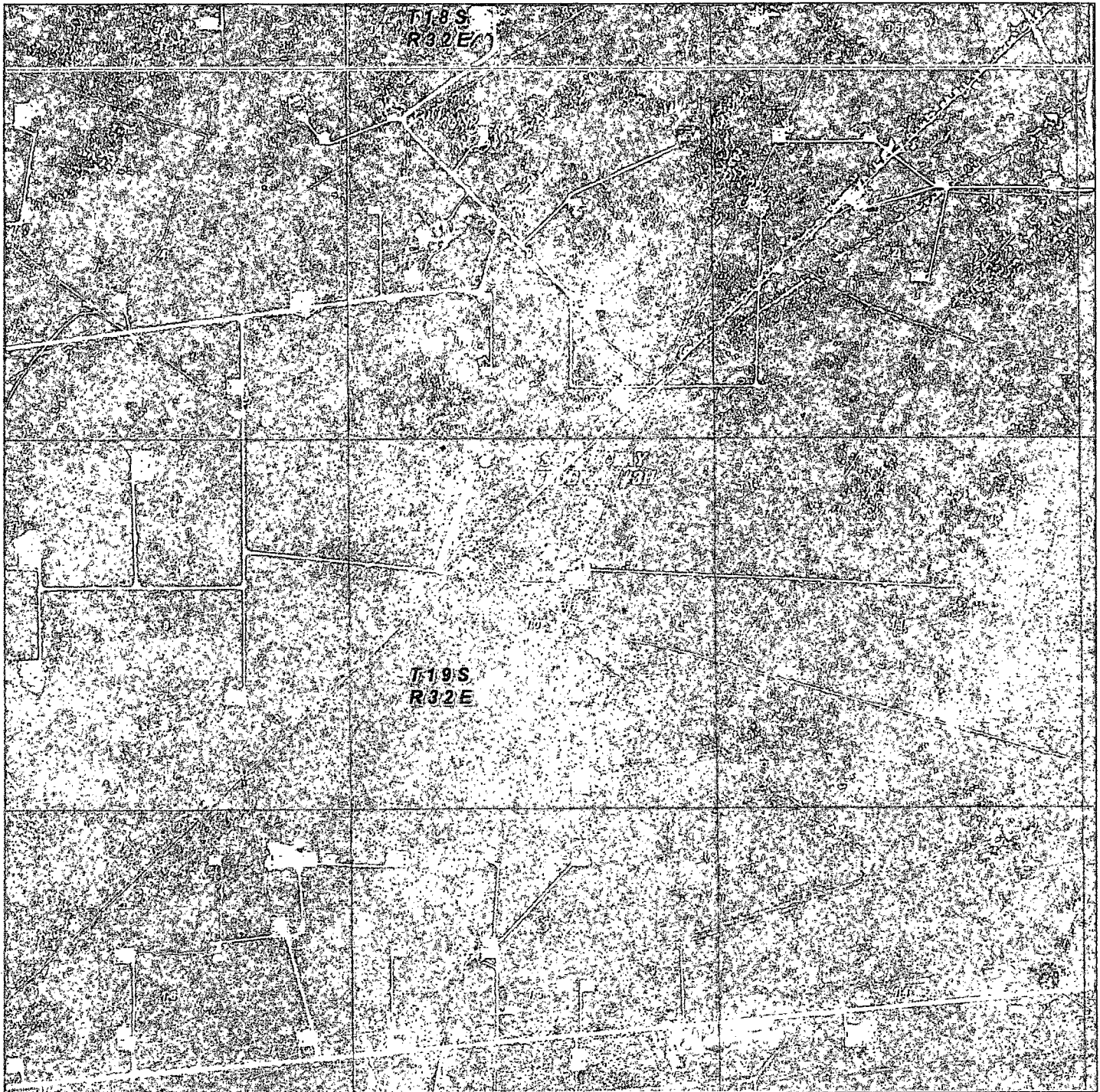

SUN MCKAY FEDERAL #3H
 Located 330' FNL and 1980' FWL
 Section 10, Township 19 South, Range 32 East,
 N.M.P.M., Lea County, New Mexico.

basin
surveys
 focused on excellence
 in the oilfield

P.O. Box 1786
 1120 N. West County Rd.
 Hobbs, New Mexico 88241
 (575) 393-7316 - Office
 (575) 392-2206 - Fax
 basinsurveys.com

W.O. Number: JG - 28787WELL

Scale: 1" = 2000'

YELLOW TINT - USA LAND
 BLUE TINT - STATE LAND
 NATURAL COLOR - FEE LAND

**NADEL &
 GUSSMAN
 PERMIAN**

Sun McKay Federal #3H

Sun McKay Fed #1

Sun McK

Dorothy McKay #1

© 2013 Google

Goog

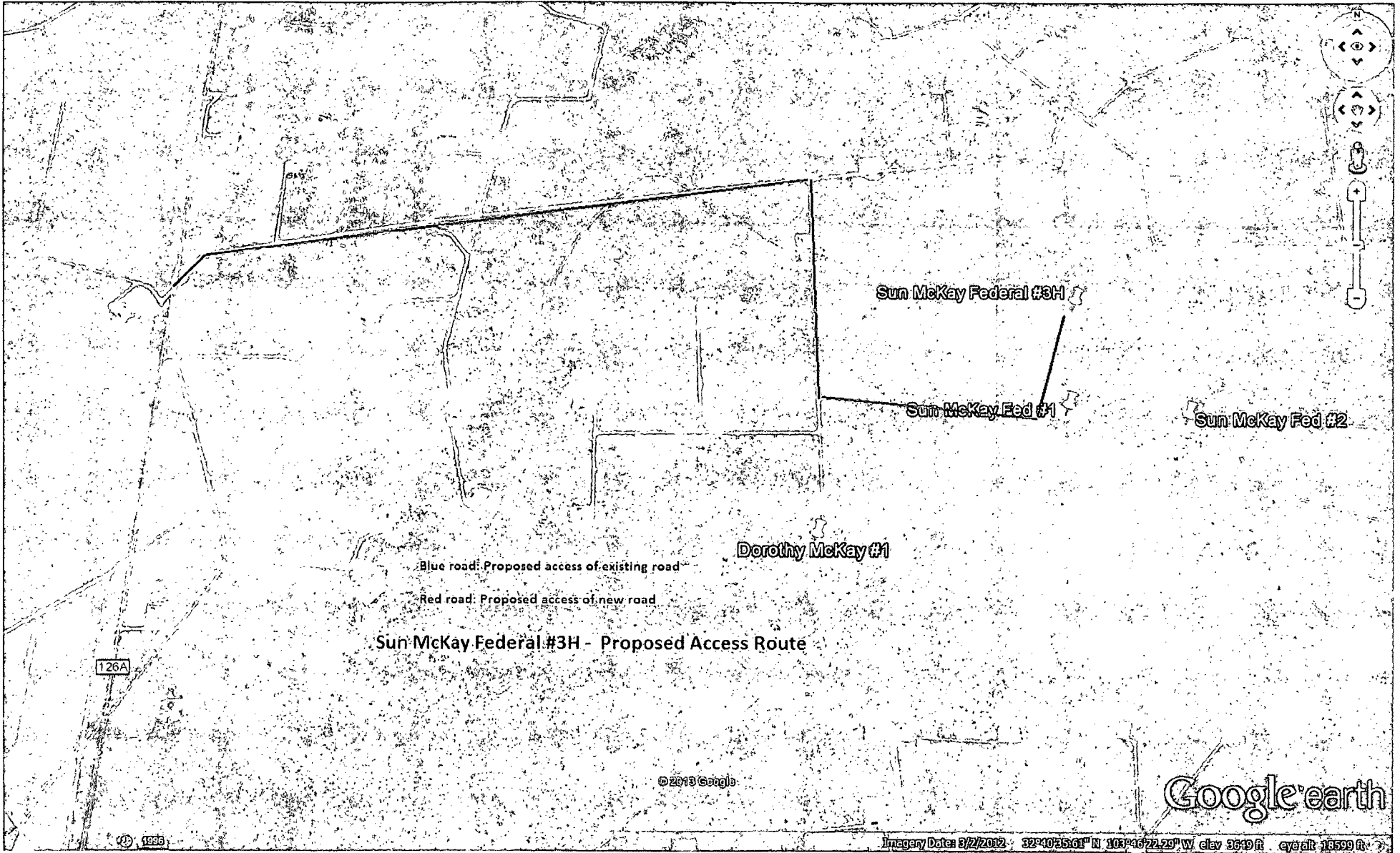

126A

Blue road: Proposed access of existing road

Red road: Proposed access of new road

Sun McKay Federal #3H - Proposed Access Route

Sun McKay Federal #3H

Sun McKay Fed #1

Sun McKay Fed #2

Dorothy McKay #1

© 2013 Google

Google earth

1996

Imagery Date: 8/2/2012 32°40'25.61" N 108°45'22.25" W elev 2649 ft eye alt 18599 ft

