

District I - (575) 393-6161

1625 N. French Dr., Hobbs, NM 88240

District II - (575) 748-1283

811 S. First St., Artesia, NM 88210

District III - (505) 334-6178

1000 Rio Brazos Rd., Aztec, NM 87410

District IV - (505) 476-3460

1220 S. St. Francis Dr., Santa Fe, NM 87505

HOBBS OGD

OIL CONSERVATION DIVISION

1220 South St. Francis Dr.

Santa Fe, NM 87505

JUN 24 2014

SUNDRY NOTICES AND REPORTS ON WELLS (DO NOT USE THIS FORM FOR PROPOSALS TO DRILL OR TO DEEPEN OR PLUG BACK TO A DIFFERENT RESERVOIR. USE "APPLICATION FOR PERMIT" (FORM C-101) FOR SUCH PROPOSALS.)		WELL API NO. 30-041-20960
1. Type of Well: Oil Well <input checked="" type="checkbox"/> Gas Well <input type="checkbox"/> Other <input type="checkbox"/>		5. Indicate Type of Lease STATE <input checked="" type="checkbox"/> FEE <input type="checkbox"/>
2. Name of Operator ARMSTRONG ENERGY CORPORATION		6. State Oil & Gas Lease No.
3. Address of Operator P.O. Box 1973, Roswell, NM 88022-1973		7. Lease Name or Unit Agreement Name Touch of Grey State
4. Well Location Unit Letter <u>L</u> : <u>1940</u> feet from the <u>South</u> line and <u>976</u> feet from the <u>West</u> line Section <u>15</u> Township <u>6S</u> Range <u>34E</u> NMPM <u>Roosevelt</u> County <u>Roosevelt</u>		8. Well Number 1
11. Elevation (Show whether DR, RKB, RT, GR, etc.)		9. OGRID Number 1092
10. Pool name or Wildcat Tannehill; Fusselman, East		

12. Check Appropriate Box to Indicate Nature of Notice, Report or Other Data

NOTICE OF INTENTION TO:

PERFORM REMEDIAL WORK ☐PLUG AND ABANDON ☐TEMPORARILY ABANDON ☐CHANGE PLANS ☐PULL OR ALTER CASING ☐MULTIPLE COMPL ☐DOWNHOLE COMMINGLE ☐CLOSED-LOOP SYSTEM ☐OTHER: Change of Location ☒

SUBSEQUENT REPORT OF:

REMEDIAL WORK ☐ALTERING CASING ☐COMMENCE DRILLING OPNS. ☐P AND A ☐CASING/CEMENT JOB ☐OTHER: ☐

13. Describe proposed or completed operations. (Clearly state all pertinent details, and give pertinent dates, including estimated date of starting any proposed work). SEE RULE 19.15.7.14 NMAC. For Multiple Completions: Attach wellbore diagram of proposed completion or recompletion.

The surface location is changed from 1940' FSL & 976' FWL to 1839' FSL & 417' FWL.

The proration unit remains the same.

Attached C-102

Spud Date:

Rig Release Date:

I hereby certify that the information above is true and complete to the best of my knowledge and belief.

SIGNATURE Kyle Alpers TITLE Field Engineer DATE 06/23/2014Type or print name Kyle Alpers E-mail address: kalpers@armstrongenergycorp.com PHONE: 575-625-2222

For State Use Only

APPROVED BY: [Signature] TITLE Petroleum Engineer DATE 06/24/14

Conditions of Approval (if any):

JUN 24 2014

DISTRICT I
1625 N. French Dr., Hobbs, NM 88240
Phone: (575) 393-6161 Fax: (575) 393-6120

DISTRICT II
811 S. First St., Artesia, NM 88210
Phone: (575) 748-1283 Fax: (575) 748-9720

DISTRICT III
1000 Rio Brazos Road, Aztec, NM 87410
Phone: (505) 334-6178 Fax: (505) 334-6170

DISTRICT IV
1220 S. St. Francis Dr., Santa Fe, NM 87505
Phone: (505) 476-3460 Fax: (505) 476-3462

State of New Mexico
Energy, Minerals & Natural Resources Department
OIL CONSERVATION DIVISION
1220 South St. Francis Dr.
Santa Fe, New Mexico 87505

Form C-102
Revised August 1, 2011
Submit one copy to appropriate
District Office

AMENDED REPORT

WELL LOCATION AND ACREAGE DEDICATION PLAT

API Number 30-046-20960	Pool Code 58067	Pool Name TANNYHILL; FUSSELLMAN
Property Code 329181	Property Name TOUCH OF GREY STATE	Well Number 1
GRID No. 1092	Operator Name ARMSTRONG ENERGY CORPORATION	Elevation 4353'

Surface Location

UL or lot No.	Section	Township	Range	Lot Idn	Feet from the	North/South line	Feet from the	East/West line	County
L	15	6-S	34-E		1839	SOUTH	417	WEST	ROOSEVELT

Bottom Hole Location If Different From Surface

UL or lot No.	Section	Township	Range	Lot Idn	Feet from the	North/South line	Feet from the	East/West line	County
Dedicated Acres	Joint or Infill	Consolidation Code	Order No.						

NO ALLOWABLE WILL BE ASSIGNED TO THIS COMPLETION UNTIL ALL INTERESTS HAVE BEEN CONSOLIDATED OR A NON-STANDARD UNIT HAS BEEN APPROVED BY THE DIVISION

	<p>OPERATOR CERTIFICATION</p> <p>I hereby certify that the information herein is true and complete to the best of my knowledge and belief, and that this organization either owns a working interest or unleased mineral interest in the land including the proposed bottom hole location or has a right to drill this well at this location pursuant to a contract with an owner of such mineral or working interest, or to a voluntary pooling agreement or a compulsory pooling order heretofore entered by the division.</p> <p>Signature _____ Date _____</p> <p>Printed Name _____</p> <p>E-mail Address _____</p>
	<p>SURVEYOR CERTIFICATION</p> <p>I hereby certify that the well location shown on this plat was plotted from field notes of actual surveys made by me or under my supervision, and that the same is true and correct to the best of my belief.</p> <p>JUNE 3, 2014</p> <p>Date of Survey _____</p> <p>Signature of Professional Surveyor _____</p> <p> 06/19/2014</p> <p>Certified by _____ Ronald J. Eidson 12641</p> <p>LSL JWSC W.O. 14.11.0600</p>

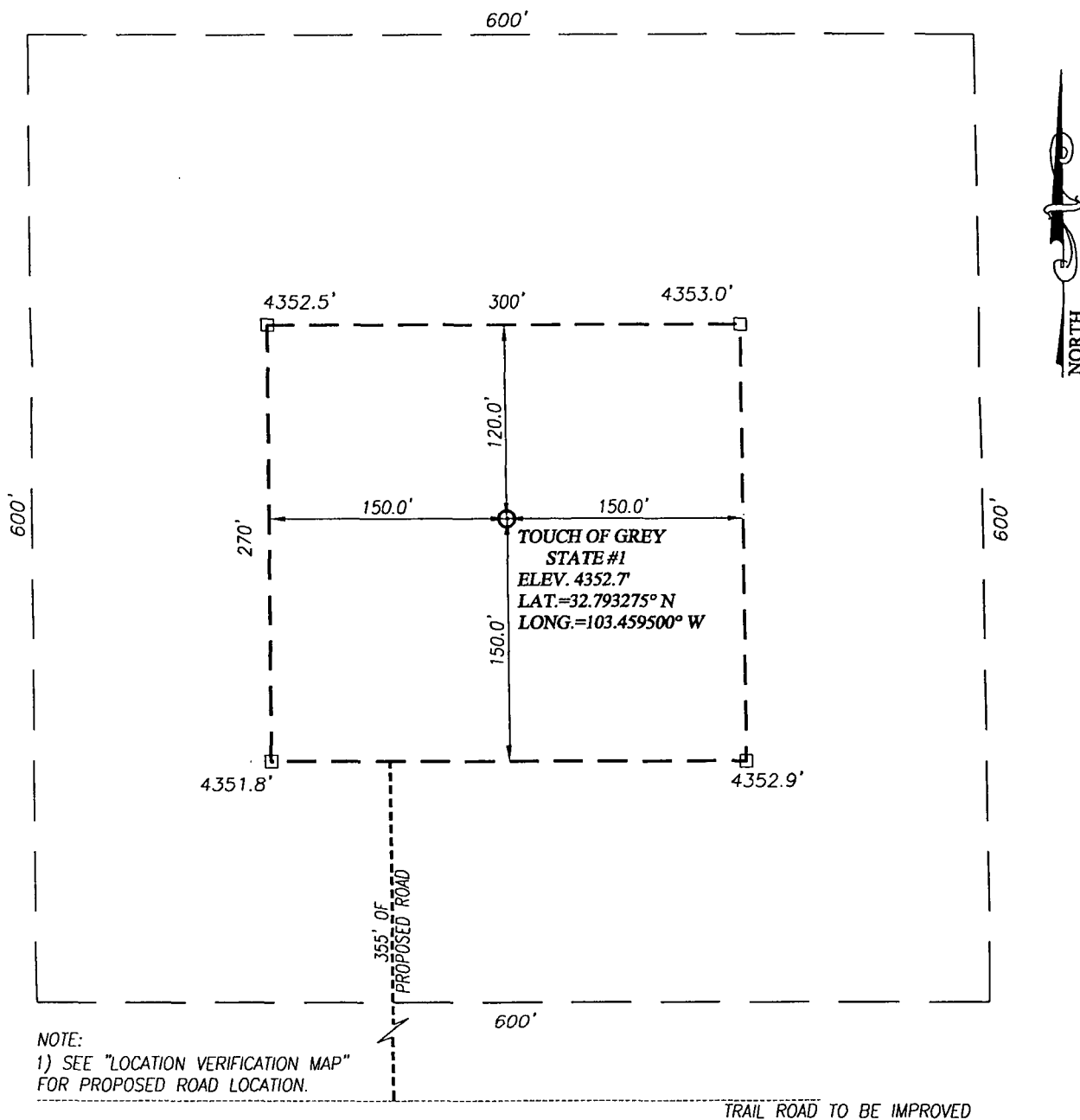

DIRECTIONS TO TOUCH OF GREY STATE #1:

FROM THE INTERSECTION OF ST. HWY. 206 AND C.R. 34 SOUTH (ROOSEVELT) GO WEST APPROX. 8.0 MILES, TURN RIGHT AND GO NORTH 2.0 MILES, TURN RIGHT AND GO EAST 1.1 MILES TO PROPOSED ACCESS ROAD SURVEY, FOLLOW PROP. ROAD SURVEY NORTH 355 FEET TO THE PAD.

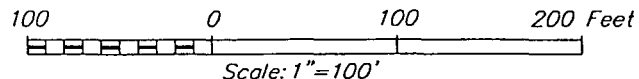

ARMSTRONG ENERGY CORPORATION

TOUCH OF GREY STATE #1 WELL
LOCATED 1839 FEET FROM THE SOUTH LINE
AND 417 FEET FROM THE WEST LINE OF SECTION 15,
TOWNSHIP 6 SOUTH, RANGE 34 EAST, N.M.P.M.,
ROOSEVELT COUNTY, NEW MEXICO



PROVIDING SURVEYING SERVICES
SINCE 1946
JOHN WEST SURVEYING COMPANY
412 N. DAL PASO HOBBS, N.M. 88240
(575) 393-3117 www.jwsc.biz
TBPLS# 10021000

Survey Date: 6/3/14	CAD Date: 6/16/14	Drawn By: LSL
W.O. No.: 14110600	Rev: .	Rel. W.O.: Sheet 1 of 1



500 North Main Street, Suite 200
P.O. Box 1973
Roswell, New Mexico 88202-1973
(575) 625-2222
Fax (575) 622-2512

HOBBS OCD

June 23, 2014

JUN 24 2014

RECEIVED

Mr. Paul Kautz
Oil Conservation Division
1625 N. French Drive
Hobbs, New Mexico 88240

Re: Touch of Grey State #1
Township 6 South, Range 34 East, NMPM
Section 15
Roosevelt County, New Mexico

Dear Mr. Kautz:

Enclosed is the Sundry Notices and Reports on Wells in regards to changing the location for the Touch of Grey State #1 along with the C-102, Well Location and Acreage Dedication Plat.

If you have any questions, please contact Kyle Alpers or Bruce Stubbs at 575-625-2222.

Sincerely,

ARMSTRONG ENERGY CORPORATION

By: Irma Cunningham
Irma Cunningham, Geo Tech

Enclosures

ARMSTRONG ENERGY CORPORATION
500 NORTH MAIN STREET, SUITE 200
ROSWELL, NEW MEXICO 88202-1973
(575) 625-2222
FAX (575) 622-2512