

Submit 3 Copies To Appropriate District  
Office  
District I  
1625 N. French Dr., Hobbs, NM 87240  
District II  
1301 W. Grand Ave., Artesia, NM 88210  
District III  
1000 Rio Brazos Rd., Aztec, NM 87401  
District IV  
1220 S. St. Francis Dr., Santa Fe, NM  
87505

State of New Mexico  
Energy, Minerals and Natural Resources

Form C-103

June 19, 2008

OIL CONSERVATION DIVISION

1220 South St. Francis Dr.  
Santa Fe, NM 87505

WELL API NO. <b>30-025-08706</b>
5. Indicate Type of Lease STATE <input checked="" type="checkbox"/> FEE <input type="checkbox"/>
6. State Oil & Gas Lease No.
7. Lease Name or Unit Agreement Name: <b>Eunice Monument South Unit</b>
8. Well Number <b>221</b>
9. OGRID Number <b>005380</b>
10. Pool name or Wildcat <b>Eunice Monument; Grayburg-San Andres</b>

**SUNDRY NOTICES AND REPORTS ON WELLS**  
(DO NOT USE THIS FORM FOR PROPOSALS TO DRILL OR TO DEEPEN OR PLUG BACK TO A DIFFERENT RESERVOIR. USE "APPLICATION FOR PERMIT" (FORM C-101) FOR SUCH PROPOSALS.)

1. Type of Well: Oil Well <input type="checkbox"/> Gas Well <input type="checkbox"/> Other <b>Injection</b>	7. Lease Name or Unit Agreement Name: <b>Eunice Monument South Unit</b>
2. Name of Operator <b>XTO Energy, Inc.</b>	8. Well Number <b>221</b>
3. Address of Operator <b>200 N. Loraine, Ste. 800 Midland, TX 79701</b>	9. OGRID Number <b>005380</b>
4. Well Location Unit Letter <b>N</b> : <b>3300</b> feet from the <b>South</b> line and <b>1980</b> feet from the <b>West</b> line Section <b>6</b> Township <b>21S</b> Range <b>36E</b> NMPM County <b>Lea</b>	10. Pool name or Wildcat <b>Eunice Monument; Grayburg-San Andres</b>
11. Elevation (Show whether DR, RKB, RT, GR, etc.)	

12. Check Appropriate Box to Indicate Nature of Notice, Report, or Other Data

NOTICE OF INTENTION TO:

PERFORM REMEDIAL WORK ☐ PLUG AND ABANDON ☐  
TEMPORARILY ABANDON ☐ CHANGE PLANS ☐  
PULL OR ALTER CASING ☐ MULTIPLE COMPL ☐  
DOWNHOLE COMMINGLE ☐

OTHER: ☐

SUBSEQUENT REPORT OF:

REMEDIAL WORK ☒ ALTERING CASING ☐  
COMMENCE DRILLING OPNS. ☐ P AND A ☐  
CASING/CEMENT JOB ☐

OTHER: **MTT** ☒

13. Describe proposed or completed operations. (Clearly state all pertinent details, and give pertinent dates, including estimated date of starting any proposed work). SEE RULE 1103. For Multiple Completions: Attach wellbore diagram of proposed completion or recompletion.

06/02/2014: MIRU PU. POOH w/tbg & pkr.

06/03/2014: RIH w/7" arrowset pkr 2-3/" J-55 IPC tbg. Set pkr @ 3646'. Test TCA to 400psi for 30 mins. No loss.

06/04/2014: RU pmp trk & test chart. Press to 510psi, hold for 30 mins, no loss. Mark Whitaker w/NMOCDC witnessed. RDMD PU.

A closed-loop system was used to perform this operation.

> OH 3708  
JAD/ocd  
7/3/14

Spud Date:

Rig Release Date:

I hereby certify that the information above is true and complete to the best of my knowledge and belief.

SIGNATURE Stephanie Rabadue TITLE Regulatory Analyst DATE 06/06/2014

stephanie\_rabadue@xtoenergy.com

Type or print name Stephanie Rabadue E-mail address: stephanie\_rabadue@xtoenergy.com PHONE 432-620-6714

For State Use Only

APPROVED BY Mary Brown TITLE Dist. Supervisor DATE 7/2/2014

Conditions of Approval (if any):

JUL 08 2014

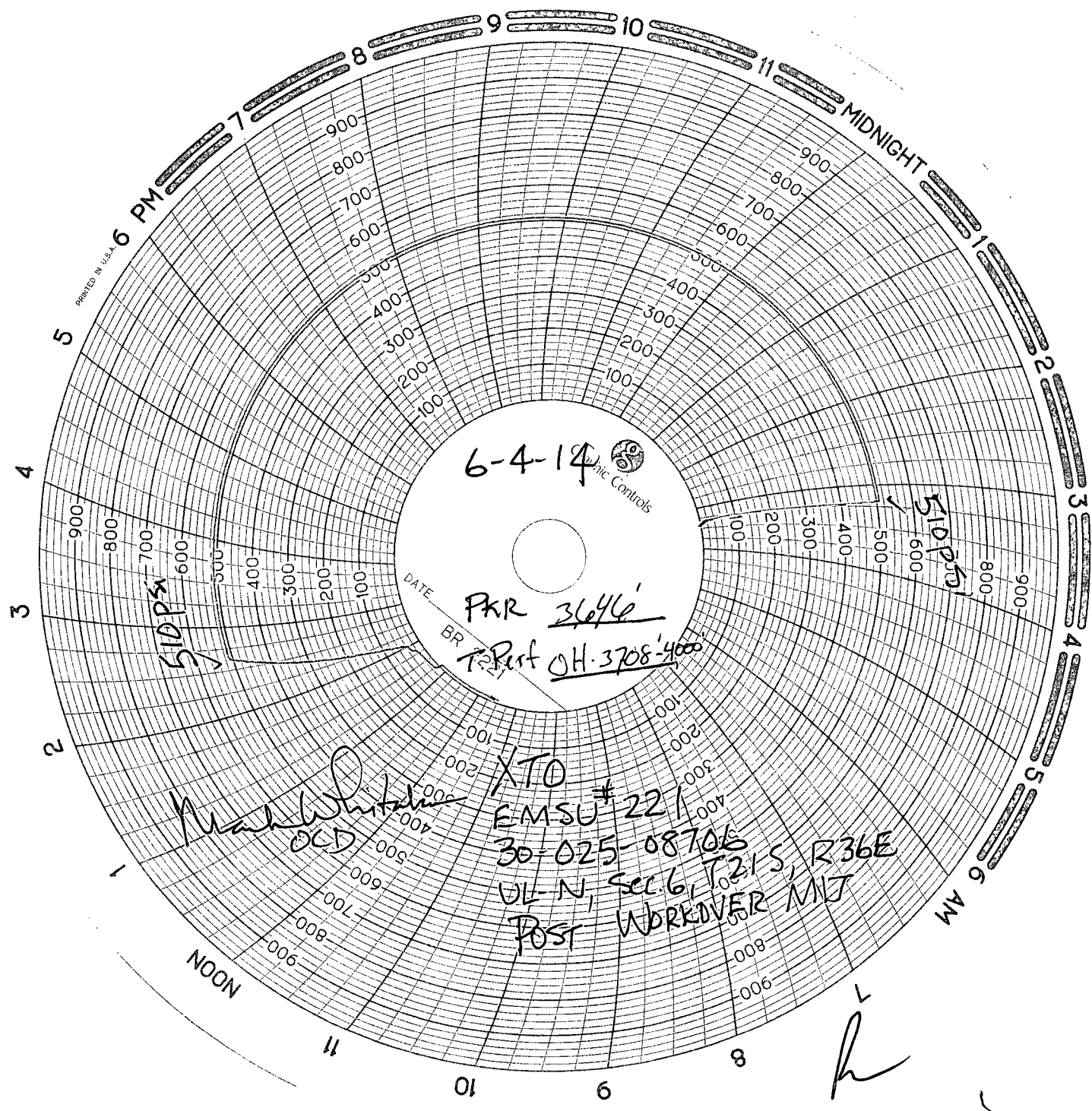

6-4-14

PKR 3646'

Ref OH-3708-4000

*Handwritten signature*  
OCD

XTO

EMSU # 221

30-025-08706

UL-N, Sec 6, T21S, R36E

POST WORKOVER MIT

*Handwritten signature*