

DISTRICT I  
1625 N. French Dr., Hobbs, NM 88240  
Phone (575) 393-6161 Fax: (575) 393-0720

DISTRICT II  
811 S. First St., Artesia, NM 88210  
Phone (575) 748-1283 Fax: (575) 748-9720

DISTRICT III  
1000 Rio Brazos Rd., Aztec, NM 87410  
Phone (505) 334-6178 Fax: (505) 334-6170

DISTRICT IV  
1220 S. St. Francis Dr., Santa Fe, NM 87505  
Phone (505) 476-3460 Fax: (505) 476-3462

State of New Mexico  
Energy, Minerals and Natural Resources Department

Form C-102  
Revised August 1, 2011

Submit one copy to appropriate  
District Office

OIL CONSERVATION DIVISION

1220 South St. Francis Dr.  
Santa Fe, New Mexico 87505

WELL LOCATION AND ACREAGE DEDICATION PLAT

☐ AMENDED REPORT

API Number <b>30-025-41943</b>	Pool Code <b>62700</b>	Pool Name <b>Wantz; ABO</b>
Property Code <b>24428</b>	Property Name <b>LOCKHART B12</b>	Well Number <b>15</b>
OGRID No. <b>873</b>	Operator Name <b>APACHE CORPORATION</b>	Elevation <b>3479</b>

Surface Location

UL or lot No.	Section	Township	Range	Lot Idn	Feet from the	North/South line	Feet from the	East/West line	County
F	12	21 S	37 E		1950	NORTH	2540	WEST	LEA

Bottom Hole Location If Different From Surface

UL or lot No.	Section	Township	Range	Lot Idn	Feet from the	North/South line	Feet from the	East/West line	County

Dedicated Acres <b>40</b>	Joint or Infill	Consolidation Code	Order No.
------------------------------	-----------------	--------------------	-----------

NO ALLOWABLE WILL BE ASSIGNED TO THIS COMPLETION UNTIL ALL INTERESTS HAVE BEEN CONSOLIDATED  
OR A NON-STANDARD UNIT HAS BEEN APPROVED BY THE DIVISION

N 548012.24 E 913795.56 (NAD-83)	N 548043.12 E 916435.81 (NAD-83)	N 548072.93 E 919077.06 (NAD-83)	<b>OPERATOR CERTIFICATION</b> <i>I hereby certify that the information contained herein is true and complete to the best of my knowledge and belief, and that this organization either owns a working interest or unleased mineral interest in the land including the proposed bottom hole location or has a right to drill this well at this location pursuant to a contract with an owner of such a mineral or working interest, or to a voluntary pooling agreement or a compulsory pooling order heretofore entered by the Division.</i> <u>Sorina L. Flores</u> 8/15/13 Signature Date <u>Sorina L. Flores</u> Printed Name <u>Sorina.Flores@apachecorp.com</u> Email Address
N 542704.08 E 913856.11 (NAD-83)	N 545434.05 E 919106.89 (NAD-83)	N 542793.63 E 919136.34 (NAD-83)	

JUL 08 2014

SECTION 12, TOWNSHIP 21 SOUTH, RANGE 37 EAST, N.M.P.M.,  
LEA COUNTY, NEW MEXICO.

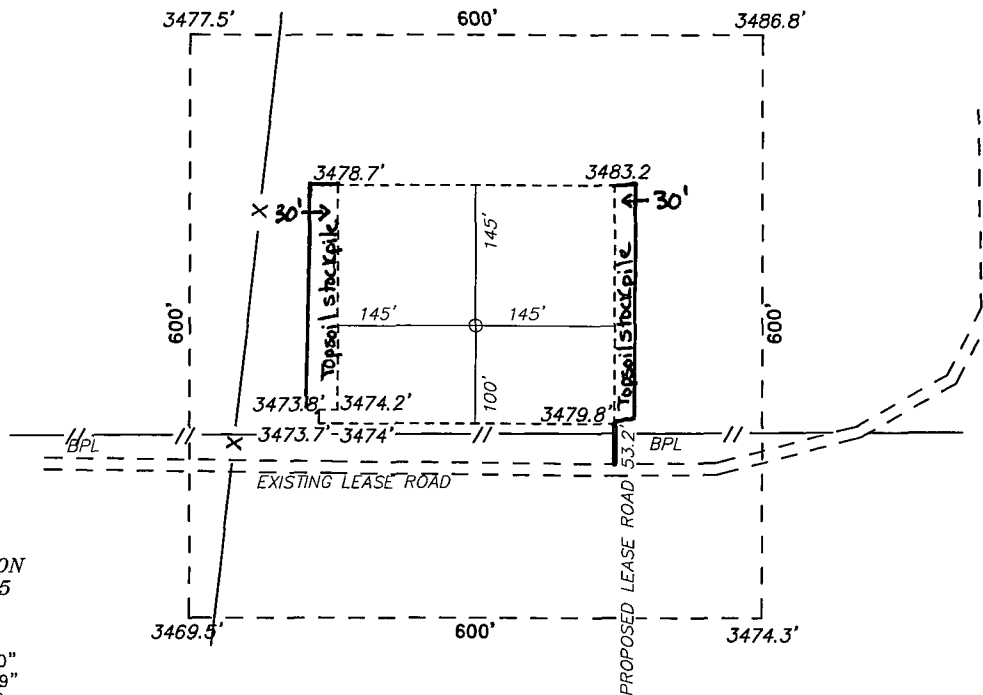

APACHE CORPORATION  
LOCKHART B12 #15  
ELEV. - 3479

SURFACE LOCATION

Lat - N 32°29'43.40"  
Long - W 103°07'01.19"  
NMSPCE- N 546092.30  
E 916357.41  
(NAD-83)  
  
Lat - N 32°29'42.98"  
Long - W 103°06'59.50"  
NMSPCE- N 546033.05  
E 875173.46  
(NAD-27)

DRIVING DIRECTIONS

ON STATE HIGHWAY 18 AT MILE MARKER 35 GO NORTH .5 MILES TO  
LEASE ROAD GO EAST THREW CATTLE GUARD #33 .2 TO LEASE ROAD GO  
NORTH .2 TO A "Y" GO RIGHT ON FORK GO EAST .19 TO WELL.

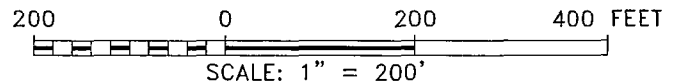

**BASIN SURVEYS** P.O. BOX 1786-HOBBS, NEW MEXICO

W.O. Number: 27581 Drawn By: D. JONES

Date: 11-19-2012 Disk: DAJ 27581

**APACHE CORPORATION**

REF: LOCKHART B12 #15 / WELL PAD TOPO

THE LOCKHART B12 #15 LOCATED 1950'

FROM THE NORTH LINE AND 2540' FROM THE WEST LINE OF  
SECTION 12, TOWNSHIP 21 SOUTH, RANGE 37 EAST,  
N.M.P.M., LEA COUNTY, NEW MEXICO.

Survey Date: 11-12-2012 Sheet 1 of 1 Sheets

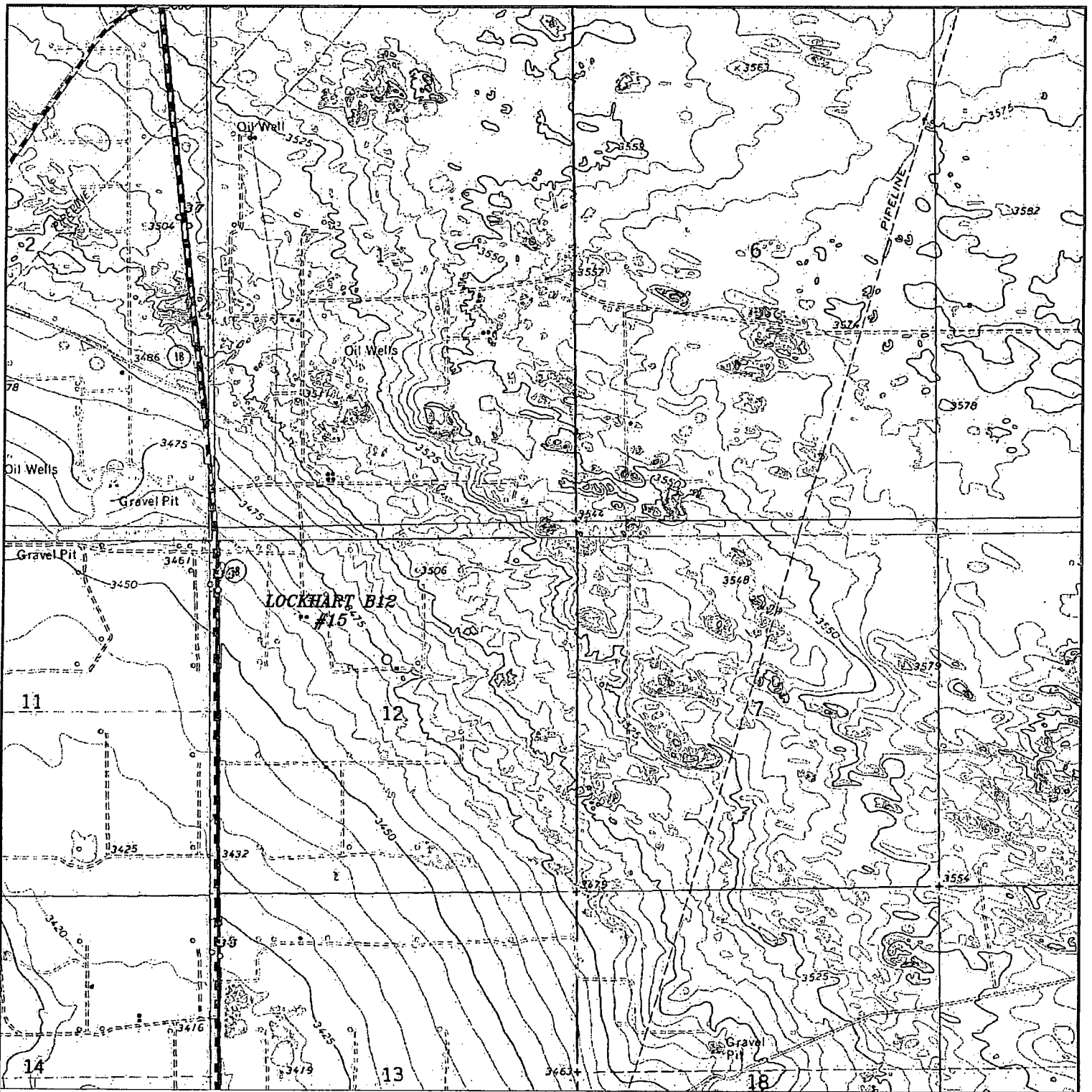

**LOCKHART B12 #15**  
 Located 1950' FNL and 2540' FWL  
 Section 12, Township 21 South, Range 37 East,  
 N.M.P.M., Lea County, New Mexico.

**basin**  
**surveys**  
 focused on excellence  
 in the oilfield

P.O. Box 1786  
 1120 N. West County Rd.  
 Hobbs, New Mexico 88241  
 (575) 393-7316 - Office  
 (575) 392-2206 - Fax  
 basinsurveys.com

W.O. Number: DAJ 27581

Survey Date: 11-12-2012

Scale: 1" = 2000'

Date: 11-19-2012

**APACHE**  
**CORPORATION**

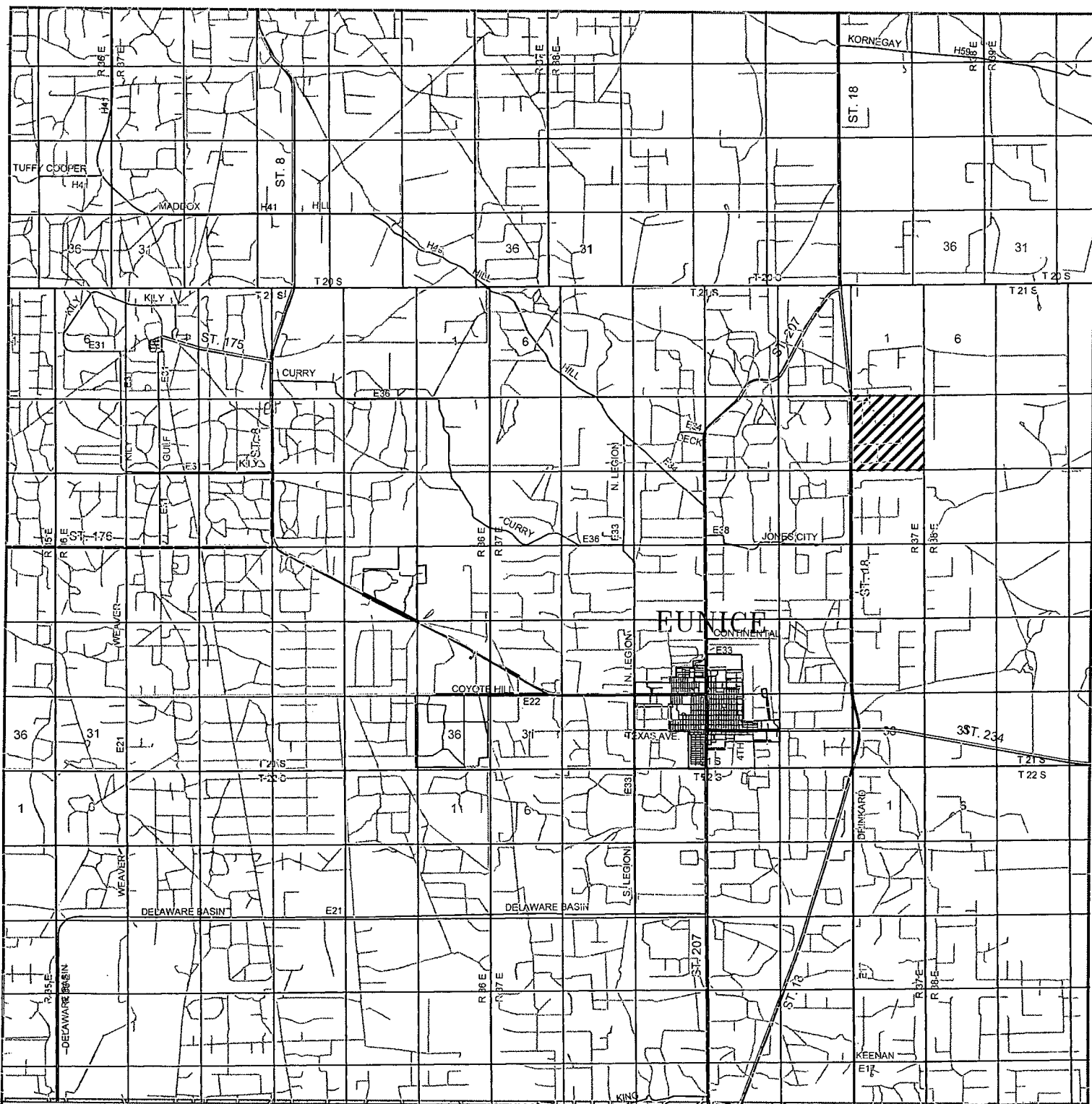

# **LOCKHART B12 #15**

Located 1950' FNL and 2540' FWL

Section 12, Township 21 South, Range 37 East,  
N.M.P.M., Lea County, New Mexico.

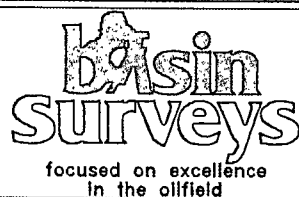

P.O. Box 1786  
1120 N. West County Rd.  
Hobbs, New Mexico 88241  
(575) 393-7316 - Office  
(575) 392-2206 - Fax  
basinsurveys.com

W.O. Number: DAJ 27581

Survey Date: 11-12-2012

Scale: 1" = 2 Miles

Date: 11-19-2012

**APACHE  
CORPORATION**

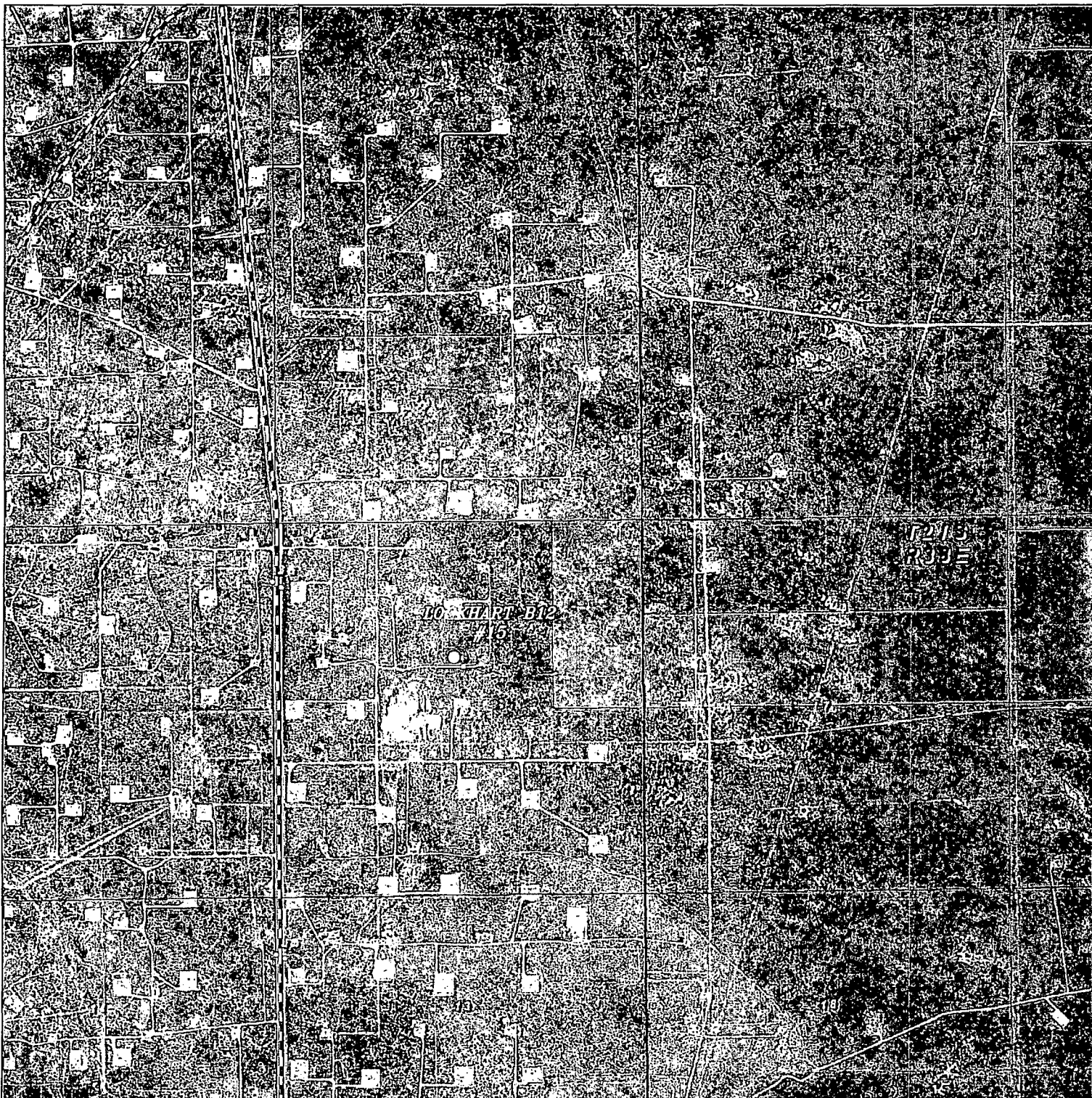

### LOCKHART B12 #15

Located 1950' FNL and 2540' FWL

Section 12, Township 21 South, Range 37 East,  
N.M.P.M., Lea County, New Mexico.

**basin**  
**surveys**  
focused on excellence  
in the oilfield

P.O. Box 1786  
1120 N. West County Rd.  
Hobbs, New Mexico 88241  
(575) 393-7316 - Office  
(575) 392-2206 - Fax  
basinsurveys.com

W.O. Number: DAJ 27581

Scale: 1" = 2000'

YELLOW TINT - USA LAND  
BLUE TINT - STATE LAND  
NATURAL COLOR - FEE LAND



**APACHE**  
**CORPORATION**

# APACHE CORPORATION

LOCKHART B 12 #15

1950' FNL & 2540' FWL

UL: SEC: 12 T21S R37E

1 MILE RADIUS



## POSTED WELL DATA

Well Number ○

- WELL SYMBOLS**
- Deeper Exploratory
  - Gas Well
  - Location Only
  - Non Apache
  - Oil Well
  - Plugged and Abandoned
  - Active Producer
  - Producing Oil Shut In
  - Temporarily Abandoned Oil Well
  - Plugged Injection
  - Active Injection

February 21, 2013

Exhibit #2

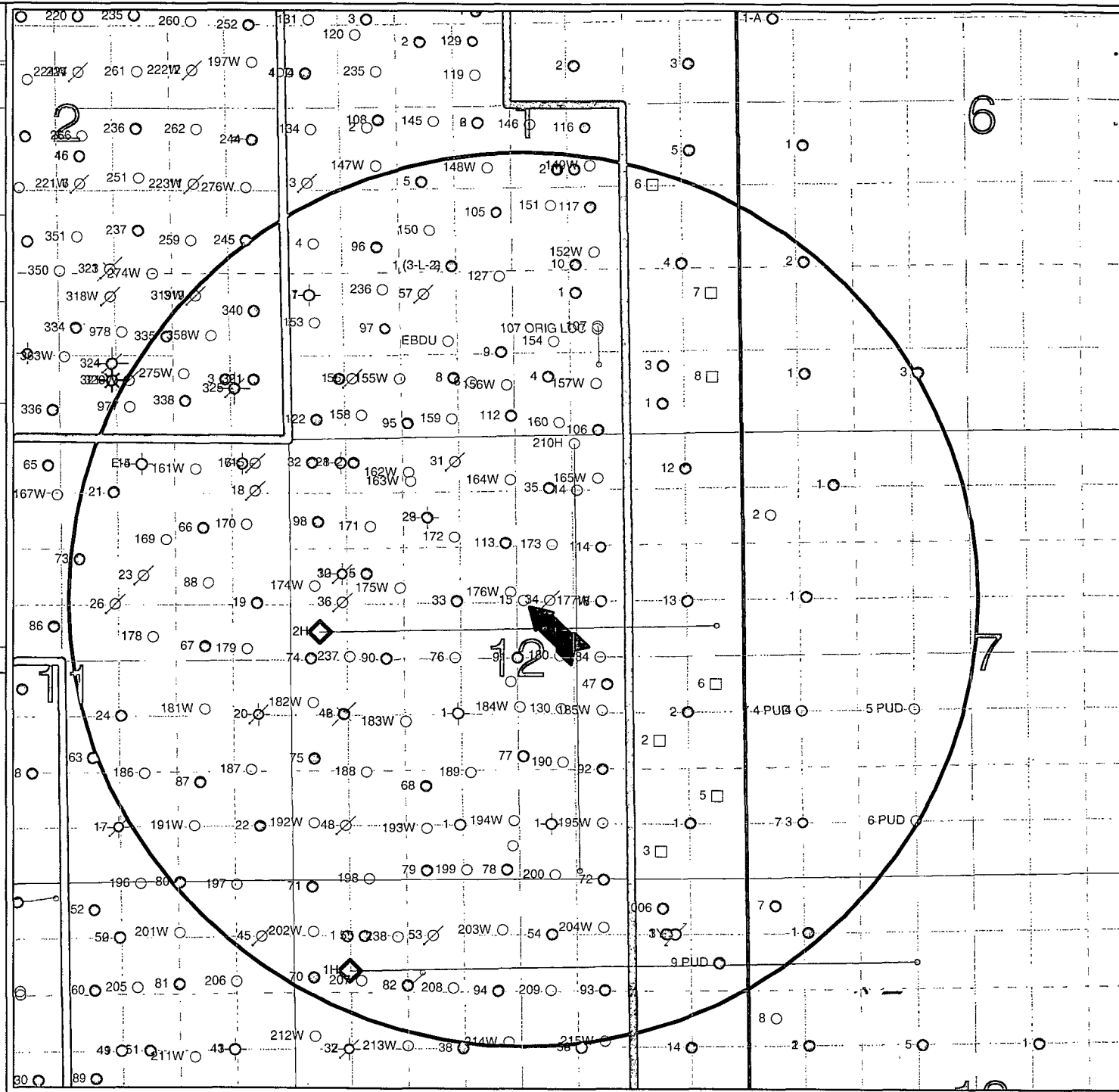



**LOCKHART B 12 #15  
ACCESS ROAD PLAT  
EXHIBIT #1**

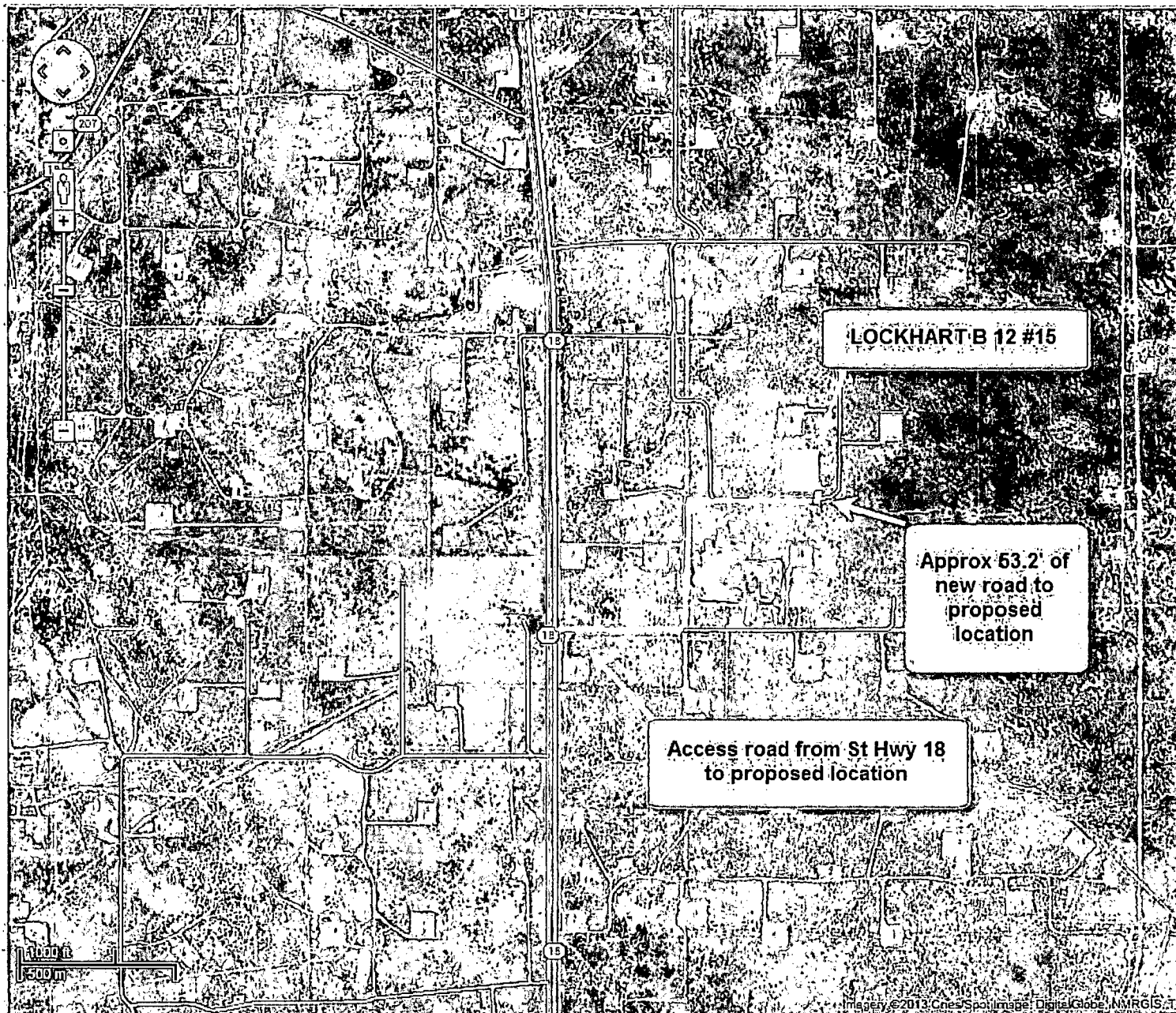

**LOCKHART B 12 #15  
FLOWLINE & ELECTRICAL LINE PLAT  
EXHIBIT #1A**

**A CLASS III CULTURAL RESOURCE SURVEY FOR THE  
LOCKHART B "12" No. 15 WELL, ACCESS ROAD, FLOW LINE, AND ELECTRIC LINE**

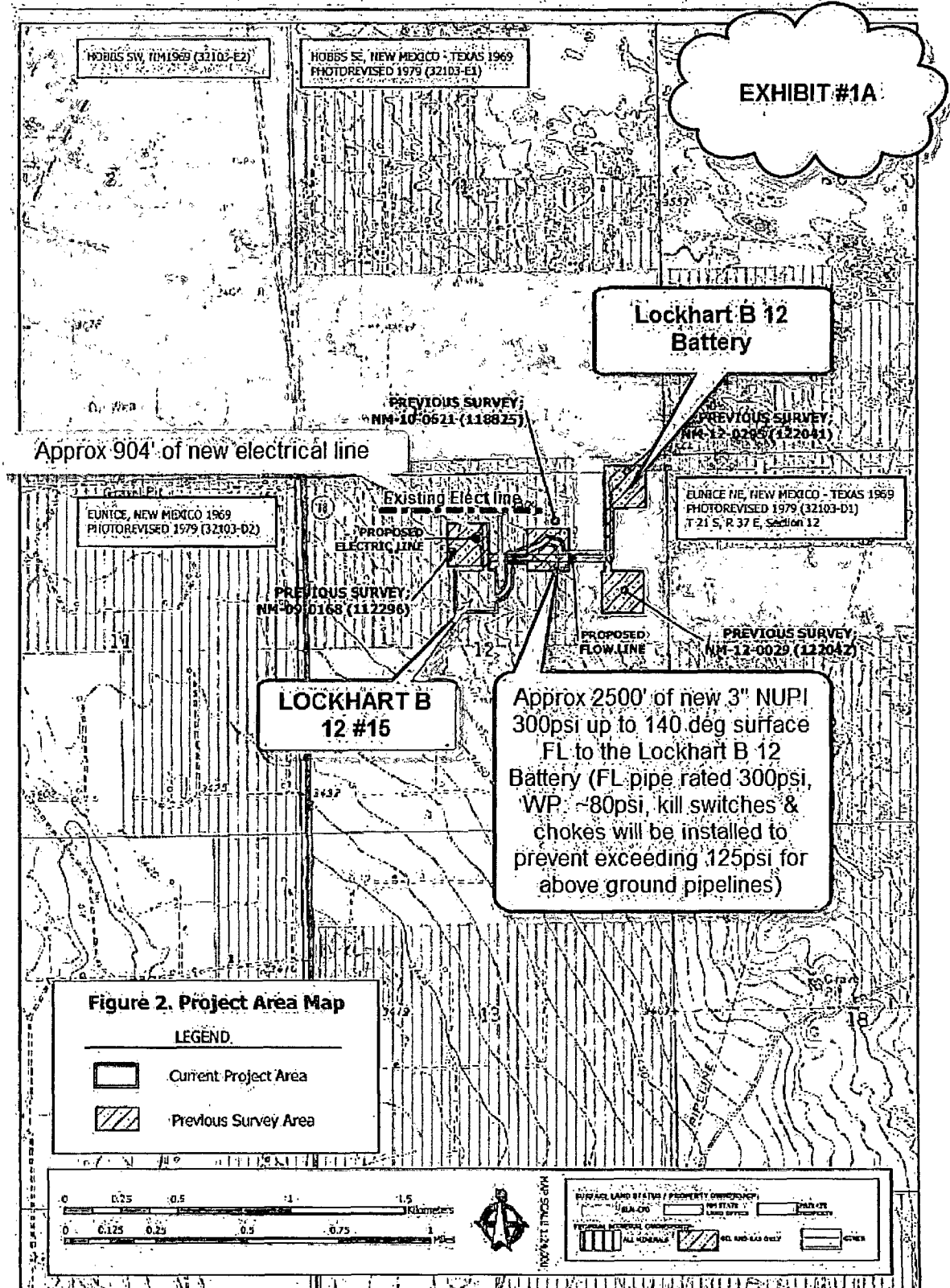



SECTION 12, TOWNSHIP 21 SOUTH, RANGE 37 EAST, N.M.P.M.,  
LEA COUNTY, NEW MEXICO.

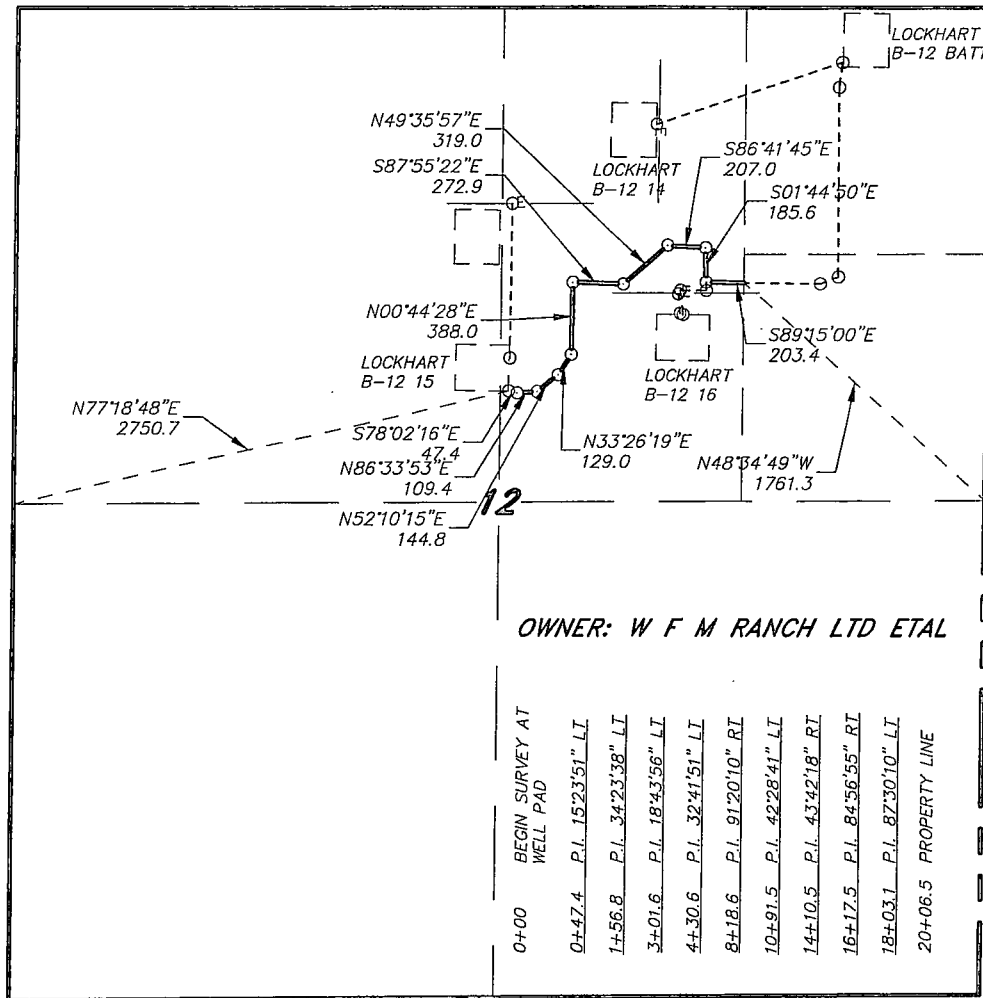

Exhibit # 1A

LEGAL DESCRIPTION

A STRIP OF LAND 30.0 FEET WIDE, LOCATED IN SECTION 12, TOWNSHIP 21 SOUTH, RANGE 37 EAST, N.M.P.M., LEA COUNTY, NEW MEXICO AND BEING 15.0 FEET LEFT AND RIGHT OF THE FOLLOWING DESCRIBED CENTERLINE SURVEY. BEGINNING AT A POINT WHICH LIES N.77°18'48"E., 2750.7 FEET FROM THE WEST QUARTER CORNER OF SAID SECTION 12; THENCE S.78°02'16"E., 47.4 FEET; THENCE N.86°33'53"E., 109.4 FEET; THENCE N.52°10'15"E., 144.8 FEET; THENCE N.33°26'19"E., 129.0 FEET; THENCE N.00°44'28"E., 388.0 FEET; THENCE S.87°55'22"E., 272.9 FEET; THENCE N.49°35'57"E., 319.0 FEET; THENCE S.86°41'45"E., 207.0 FEET; THENCE S.01°44'50"E., 185.6 FEET; THENCE S.89°15'00"E., 203.4 FEET TO A POINT ON THE EAST PROPERTY LINE WHICH LIES N.48°34'49"W., 1761.3 FEET FROM THE EAST QUARTER CORNER OF SAID SECTION 12. SAID STRIP OF LAND BEING 2006.5 FEET OR 121.61 RODS IN LENGTH.

I HEREBY CERTIFY THAT THIS PLAT WAS PREPARED FROM FIELD NOTES OF AN ACTUAL SURVEY AND MEETS OR EXCEEDS ALL REQUIREMENTS FOR LAND SURVEYS AS SPECIFIED BY THIS STATE.

GARY L. JONES, N.M.P.S. No. 7977  
Professional Land Surveyor No. 5074

1000 0 1000 2000 FEET

Apache  
EXPLORING WHAT'S POSSIBLE

REF: PROPOSED FLOWLINE TO THE LOCKHART B 12 15

A PIPELINE CROSSING FEE LAND IN  
SECTION 12, TOWNSHIP 21 SOUTH, RANGE 37 EAST,  
N.M.P.M., LEA COUNTY, NEW MEXICO.

basin  
surveys  
focused on excellence  
in the oilfield

P.O. Box 1786  
1120 N. West County Rd.  
Hobbs, New Mexico 88241  
(575) 393-7316 - Office  
(575) 392-2206 - Fax  
basinsurveys.com

SECTION 12, TOWNSHIP 21 SOUTH, RANGE 37 EAST, N.M.P.M.,  
LEA COUNTY, NEW MEXICO.

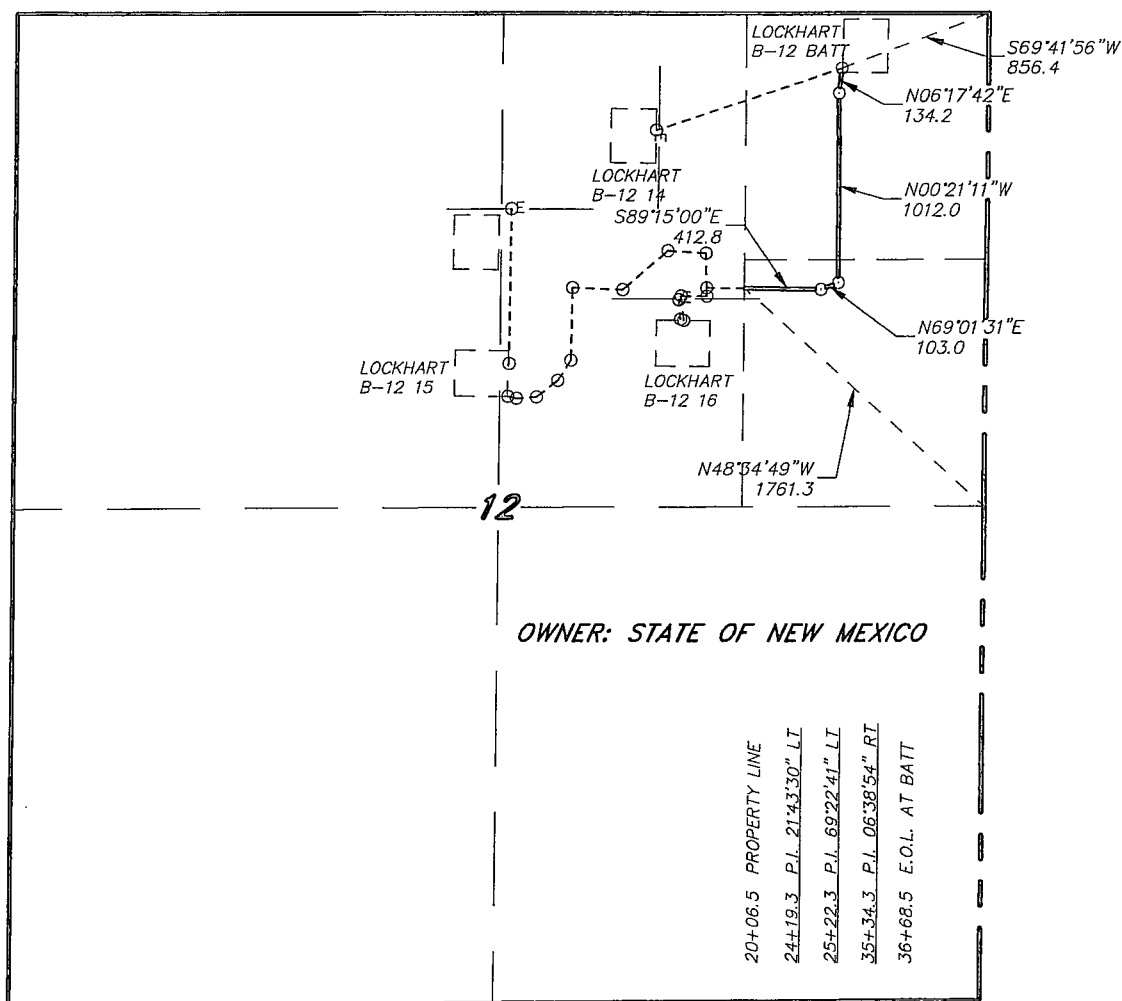

OWNER: STATE OF NEW MEXICO

20+06.5 PROPERTY LINE  
24+19.3 P.L. 21°43'30\"/>

LEGAL DESCRIPTION

Exhibit #1B

A STRIP OF LAND 30.0 FEET WIDE, LOCATED IN SECTION 12, TOWNSHIP 21 SOUTH, RANGE 37 EAST, N.M.P.M., LEA COUNTY, NEW MEXICO AND BEING 15.0 FEET LEFT AND RIGHT OF THE FOLLOWING DESCRIBED CENTERLINE SURVEY. BEGINNING AT A POINT WHICH LIES N.48°34'49\"/>

SE/4 NE/4 = 38.61 RODS = 0.44 ACRES NE/4 NE/4 = 62.12 RODS = 0.70 ACRES

1000 0 1000 2000 FEET

I HEREBY CERTIFY THAT THIS PLAT WAS PREPARED FROM FIELD NOTES OF AN ACTUAL SURVEY AND MEETS OR EXCEEDS ALL REQUIREMENTS FOR LAND SURVEYS AS SPECIFIED BY THIS STATE.

GARY L. JONES N.M.P.S.

No. 7977  
No. 5074

**basin**  
**surveys**  
focused on excellence  
in the oilfield

P.O. Box 1786 (575) 393-7316 - Office  
1120 N. West County Rd. (575) 392-2206 - Fax  
Hobbs, New Mexico 88241 basin-surveys.com

**Apache**

EXPLORING WHAT'S POSSIBLE

REF: PROPOSED FLOWLINE TO THE LOCKHART B 12 15

A PIPELINE CROSSING STATE LAND IN  
SECTION 12, TOWNSHIP 21 SOUTH, RANGE 37 EAST,  
N.M.P.M., LEA COUNTY, NEW MEXICO.

SECTION 12, TOWNSHIP 21 SOUTH, RANGE 37 EAST, N.M.P.M.,  
LEA COUNTY, NEW MEXICO.

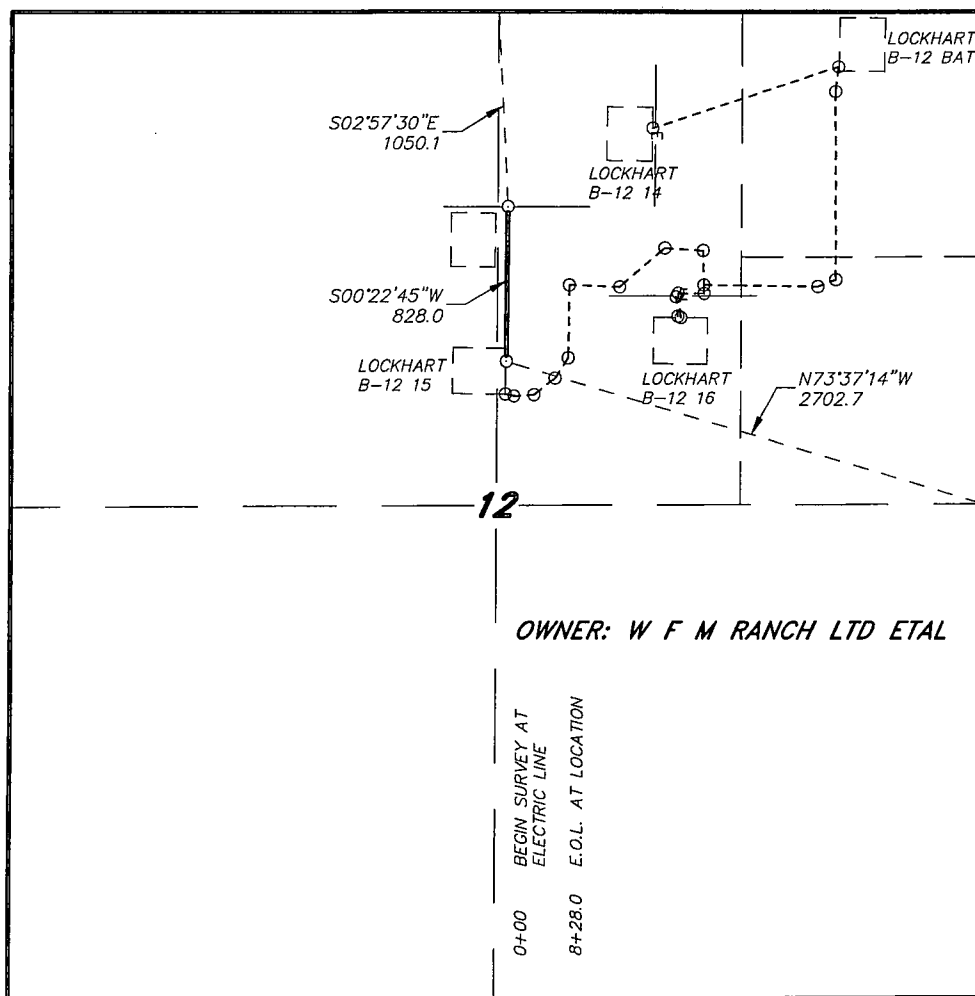

LEGAL DESCRIPTION

A STRIP OF LAND 30.0 FEET WIDE, LOCATED IN SECTION 12, TOWNSHIP 21 SOUTH, RANGE 37 EAST, N.M.P.M., LEA COUNTY, NEW MEXICO AND BEING 15.0 FEET LEFT AND RIGHT OF THE FOLLOWING DESCRIBED CENTERLINE SURVEY. BEGINNING AT A POINT WHICH LIES S.02°57'30"E., 1050.1 FEET FROM THE NORTH QUARTER CORNER OF SAID SECTION 12; THENCE S.00°22'45"W., 828.0 FEET TO THE END OF THIS LINE WHICH LIES N.73°37'14"W., 2702.7 FEET FROM THE EAST QUARTER CORNER OF SAID SECTION 12. SAID STRIP OF LAND BEING 828.0 FEET OR 50.18 RODS IN LENGTH.

Exhibit #1C

1000 0 1000 2000 FEET

I HEREBY CERTIFY THAT THIS PLAT WAS PREPARED FROM FIELD NOTES OF AN ACTUAL SURVEY AND MEETS OR EXCEEDS ALL REQUIREMENTS FOR LAND SURVEYS AS SPECIFIED BY THIS STATE.

GARY L. JONES, N.M.P.S.

No. 7977  
No. 5074

**basin**  
**surveys**

focused on excellence  
in the oilfield

P.O. Box 1786

1120 N. West County Rd.  
Hobbs, New Mexico 88241

(575) 393-7316 - Office

(575) 392-2206 - Fax  
basinsurveys.com

*Apache*

EXPLORING WHAT'S POSSIBLE

REF: PROPOSED ELECTRIC LINE TO THE LOCKHART B 12 15

AN ELECTRIC LINE CROSSING FEE LAND IN  
SECTION 12, TOWNSHIP 21 SOUTH, RANGE 37 EAST,  
N.M.P.M., LEA COUNTY, NEW MEXICO.

W.O. Number: 29970

Drawn By: J. SMALL

Date: 01-13-2014

Survey Date: 01-10-2014

Sheet 1 of 1 Sheets