

State of New Mexico  
Energy, Minerals and Natural Resources Department

Form C-103  
Revised 5-27-2004

FILE IN TRIPLICATE

**HOBBS OCOIL CONSERVATION DIVISION**

DISTRICT I  
1625 N. French Dr., Hobbs, NM 88240

1220 South St. Francis Dr.  
Santa Fe, NM 87505

DISTRICT II  
1301 W. Grand Ave, Artesia, NM 88210

DISTRICT III  
1000 Rio Brazos Rd, Aztec, NM 87410

JUL 01 2014

RECEIVED

WELL API NO. 30-025-28268 ✓
5. Indicate Type of Lease STATE <input type="checkbox"/> FEE <input checked="" type="checkbox"/>
6. State Oil & Gas Lease No.
7. Lease Name or Unit Agreement Name North Hobbs (G/SA) Unit Section 33
8. Well No. 422 ✓
9. OGRID No. 157984
10. Pool name or Wildcat Hobbs (G/SA)

SUNDRY NOTICES AND REPORTS ON WELLS (DO NOT USE THIS FORM FOR PROPOSALS TO DRILL OR TO DEEPEN OR PLUG BACK TO A DIFFERENT RESERVOIR. USE "APPLICATION FOR PERMIT" (Form C-101) for such proposals.)	
1. Type of Well: Oil Well <input type="checkbox"/> Gas Well <input type="checkbox"/> Other Injector	
2. Name of Operator Occidental Permian Ltd.	
3. Address of Operator HCR 1 Box 90 Denver City, TX 79323	
4. Well Location Unit Letter <u>H</u> : <u>2181</u> Feet From The <u>North</u> Line and <u>498</u> Feet From The <u>East</u> Line Section <u>33</u> Township <u>18-S</u> Range <u>38-E</u> ✓ NMPM Lea County	
11. Elevation (Show whether DF, RKB, RT GR, etc.) 3658' KB	
Pit or Below-grade Tank Application <input type="checkbox"/> or Closure <input type="checkbox"/> Pit Type _____ Depth of Ground Water _____ Distance from nearest fresh water well _____ Distance from nearest surface water _____ Pit Liner Thickness _____ mil Below-Grade Tank: Volume _____ bbls; Construction Material _____	

12. Check Appropriate Box to Indicate Nature of Notice, Report, or Other Data	
NOTICE OF INTENTION TO:	SUBSEQUENT REPORT OF:
PERFORM REMEDIAL WORK <input type="checkbox"/> PLUG AND ABANDON <input type="checkbox"/>	REMEDIAL WORK <input type="checkbox"/> ALTERING CASING <input type="checkbox"/>
TEMPORARILY ABANDON <input type="checkbox"/> CHANGE PLANS <input type="checkbox"/>	COMMENCE DRILLING OPNS. <input type="checkbox"/> PLUG & ABANDONMENT <input type="checkbox"/>
PULL OR ALTER CASING <input type="checkbox"/> Multiple Completion <input type="checkbox"/>	CASING TEST AND CEMENT JOB <input type="checkbox"/>
OTHER: _____	OTHER: <u>Casing Integrity Test</u> <input checked="" type="checkbox"/>

13. Describe Proposed or Completed Operations (Clearly state all pertinent details, and give pertinent dates, including estimated date of starting any proposed work) SEE RULE 1103. For Multiple Completions: Attach wellbore diagram of proposed completion or recompletion.

Date of Test: 06/06/2014

Pressure Readings: Initial – 600 PSI; 15 min – 600 PSI; 30 min – 600 PSI

Length of test: 30 minutes

Witnessed: NO

I hereby certify that the information above is true and complete to the best of my knowledge and belief. I further certify that any pit or below-grade tank has been/will be constructed or closed according to NMOCD guidelines ☐ , a general permit ☐ or an (attached) alternative OCD-approved plan ☐

SIGNATURE Mendy A. Johnson TITLE Administrative Associate DATE 06/27/2014  
TYPE OR PRINT NAME Mendy A. Johnson E-mail address: mendy\_johnson@oxy.com TELEPHONE NO. 806-592-6280

For State Use Only

APPROVED BY Bill Senamakh TITLE State Manager DATE 7/8/2014  
CONDITIONS OF APPROVAL IF ANY:

JUL 14 2014

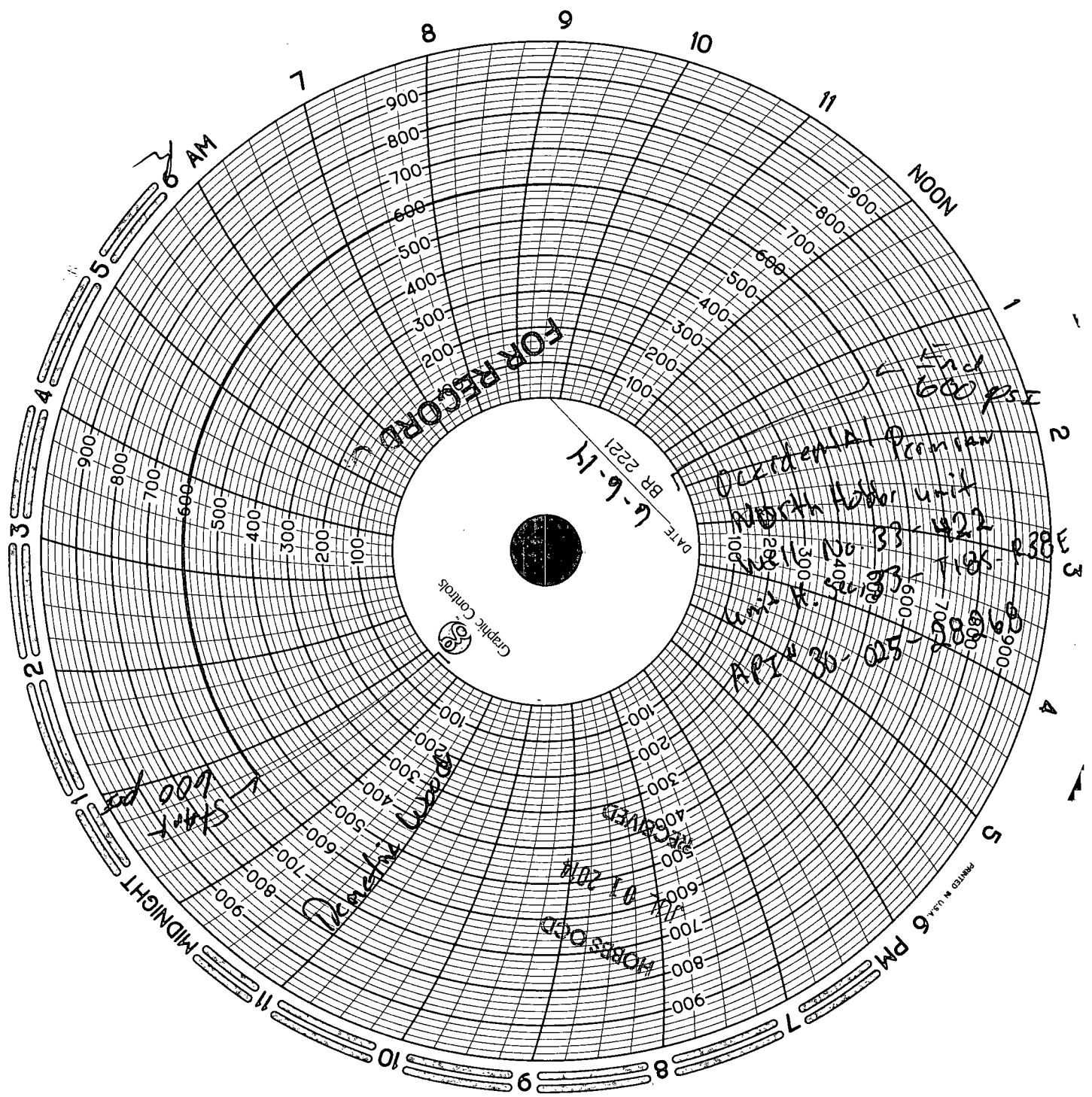

FOR RECORD

DATE 6-9-71  
BR 2221



Occidental Petroleum  
North Lober unit  
Wells No 33-422  
Unit A. Sec 33-185-438E  
API No 30-05-28868  
End 600 PSI

SHAK 600 PSI

Pressure 600 PSI

MOBSCO  
#10210

MIDNIGHT

NOON

6 PM

**American Valve & Meter, Inc.**

1113 W. Broadway  
P.O. Box 166  
Hobbs New Mexico 88240

To: Pate Trucking

Date 04/09/14

This is to certify that:

I Bud Collins Technician for American Valve & Meter Inc. has checked  
the calibration of the following instrument.

8" pressure recorder\_

Serial No. MFG3219

at these points.

Pressure#			Pressure # or Temperature*		
Test	Found	Left	Test	Found	Left
- 0	- 0	- 0	-	-	-
- 500	-	- 500	-	-	-
- 700	-	- 700	-	-	-
- 1000	-	- 1000	-	-	-
- 200	-	- 200	-	-	-
- 0	-	- 0	-	-	-

Remarks: \_\_\_\_\_  
\_\_\_\_\_  
\_\_\_\_\_

Signature



*h*