

Submit 3 Copies To Appropriate District Office
District I
1625 N. French Dr., Hobbs, NM 88240
District II
1301 W. Grand Ave., Artesia, NM 88210
District III
1000 Rio Brazos Rd., Aztec, NM 87410
District IV
1220 S. St. Francis Dr., Santa Fe, NM 87505

State of New Mexico
Energy, Minerals and Natural Resources

Form C-103
May 27, 2004

OIL CONSERVATION DIVISION
1220 South St. Francis Dr.
Santa Fe, NM 87505

WELL API NO. 30-025-37398
5. Indicate Type of Lease STATE <input checked="" type="checkbox"/> FEE <input type="checkbox"/>
6. State Oil & Gas Lease No. B-3009
7. Lease Name or Unit Agreement Name Em 2 State
8. Well Number #1
9. OGRID Number 113315
10. Pool name or Wildcat Byers Queen <i>Lovington Paddock</i>

11. Elevation (Show whether DR, RKB, RT, GR, etc.) 3837'	
---	--

Pit or Below-grade Tank Application <input type="checkbox"/> or Closure <input type="checkbox"/>
Pit type _____ Depth to Groundwater _____ Distance from nearest fresh water well _____ Distance from nearest surface water _____
Pit Liner Thickness: _____ mil Below-Grade Tank: Volume _____ bbls; Construction Material _____

SUNDRY NOTICES AND REPORTS ON WELLS
(DO NOT USE THIS FORM FOR PROPOSALS TO DRILL OR TO DEEPEN OR PLUG BACK TO A DIFFERENT RESERVOIR. USE "APPLICATION FOR PERMIT" (FORM C-101) FOR SUCH PROPOSALS.)

1. Type of Well: Oil Well ☐ Gas Well ☒ Other

2. Name of Operator
Texland Petroleum-Hobbs, LLC

3. Address of Operator
777 Main Street, Suite 3200, Fort Worth, Texas 76020

4. Well Location
Unit Letter J : 1740 feet from the South line and 2310 feet from the East line
Section 2 Township 17S Range 36E NMPM Lea County

11. Elevation (Show whether DR, RKB, RT, GR, etc.)
3837'

Pit or Below-grade Tank Application ☐ or Closure ☐

Pit type _____ Depth to Groundwater _____ Distance from nearest fresh water well _____ Distance from nearest surface water _____

Pit Liner Thickness: _____ mil Below-Grade Tank: Volume _____ bbls; Construction Material _____

12. Check Appropriate Box to Indicate Nature of Notice, Report or Other Data

E-PERMITTING PERFORM <u>P&A NR</u> <u>PM</u> P&A R _____ IN <input type="checkbox"/> TEMPORARY INT to P&A _____ <input type="checkbox"/> PULL OR / CSNG _____ CHG Loc _____ <input type="checkbox"/> TA _____ OTHER: _____		SUBSEQUENT REPORT OF: REMEDIAL WORK <input type="checkbox"/> ALTERING CASING <input type="checkbox"/> COMMENCE DRILLING OPNS. <input type="checkbox"/> P AND A <input checked="" type="checkbox"/> CASING/CEMENT JOB <input type="checkbox"/> OTHER: _____	
---	--	--	--

13. Describe proposed or completed operations. (Clearly state all pertinent details, and give pertinent dates, including estimated date of starting any proposed work). SEE RULE 1103. For Multiple Completions: Attach wellbore diagram of proposed completion or recompletion.

Texland Petroleum-Hobbs plugged and abandoned the well as follows:
OCD notified but not present

6/16/14 Tag CIBP @ 7840', set w/25sks cmt
Set 25 sk plug @ 7740-7840'
Set 25 sk plug @ 6030-6130'
Set 25 sk plug @ 4700-4800'
Set 25 sk plug @ 2966-3066'
Set 25 sk plug @ 1939-2039'; WOC, tagged TOC @ 1870'
Set 45 sk plug @ 400', Circ to surface, install dry hole marker
P&A complete 6/19/14

P&A schematic is attached for your reverence..

I hereby certify that the information above is true and complete to the best of my knowledge and belief. I further certify that any pit or below-grade tank has been/will be constructed or closed according to NMOCD guidelines ☐, a general permit ☐ or an (attached) alternative OCD-approved plan ☐.

SIGNATURE Vickie Smith TITLE Regulatory Analyst DATE 7/16/14

Type or print name Vickie Smith E-mail address: vsmith@texpetro.com Telephone No. 575-397-7450

For State Use Only

APPROVED BY: Mary Brown TITLE Dist. Supervisor DATE 7/21/2014
Conditions of Approval (if any):

JUL 23 2014

EM 2 STATE #1

Current P&A Wellbore Schematic

Drl'd 11/2005

KB: 3858'

GL: 3837'

Z: 21' AGL

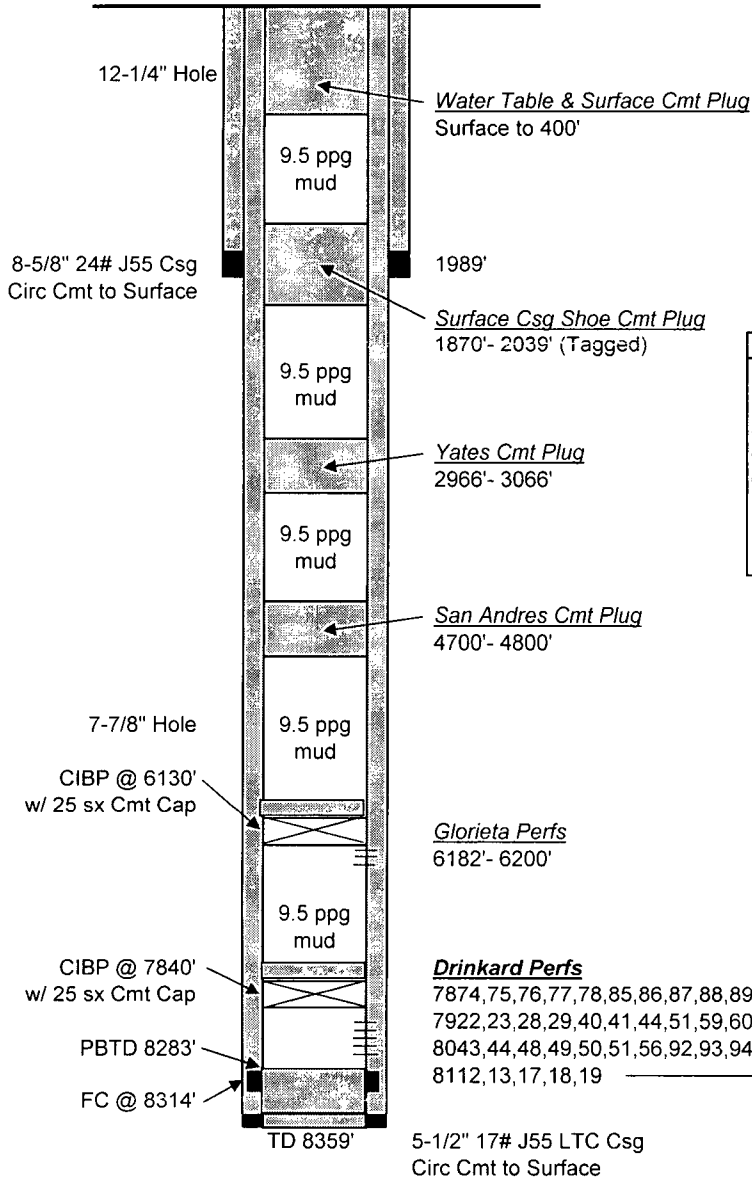

Plug Summary

Surface - 400'	45 sxs	
1870' - 2039'	25 sxs	Tagged
2966' - 3066'	25 sxs	
4700' - 4800'	25 sxs	
6030' - 6130'	25 sxs	
CIBP @ 6130'	-	
7740' - 7840'	25 sxs	
CIBP @ 7840'	-	

G.Mendenhall
5/30/2014