

Submit 1 Copy To Appropriate District Office
District I - (575) 393-6161
1625 N. French Dr., Hobbs, NM 88240
District II - (575) 748-1283
811 S. First St., Artesia, NM 88210
District III - (505) 334-6178
1000 Rio Brazos Rd., Aztec, NM 87410
District IV - (505) 476-3460
1220 S. St. Francis Dr., Santa Fe, NM 87505

State of New Mexico
Energy, Minerals and Natural Resources

Form C-103
Revised July 18, 2013

OIL CONSERVATION DIVISION
1220 South St. Francis Dr.
Santa Fe, NM 87505

WELL API NO. 30-025-34803
5. Indicate Type of Lease STATE <input type="checkbox"/> FEE <input checked="" type="checkbox"/>
6. State Oil & Gas Lease No. N/A
7. Lease Name or Unit Agreement Name Northeast Drinkard Unit (22503)
8. Well Number 830
9. OGRID Number 873
10. Pool name or Wildcat Eunice; B-T-D, North (22900)

SUNDRY NOTICES AND REPORTS ON WELLS (DO NOT USE THIS FORM FOR PROPOSALS TO DRILL OR TO DEEPEN OR PLUG BACK TO A DIFFERENT RESERVOIR. USE "APPLICATION FOR PERMIT" (FORM C-101) FOR PROPOSALS.)	
1. Type of Well: Oil Well <input checked="" type="checkbox"/> Gas Well <input type="checkbox"/> Other	
2. Name of Operator Apache Corporation	
3. Address of Operator 303 Veterans Airpark Lane, Suite 3000 Midland, TX 79705	
4. Well Location Unit Letter F : 2510 feet from the North line and 2325 feet from the West line Section 22 Township 21S Range 37E NMPM County Lea	
11. Elevation (Show whether DR, RKB, RT, GR, etc.) 3410' GR	

12. Check Appropriate Box to Indicate Nature of Notice, Report or Other Data

E-PERMITTING		SUBSEQUENT REPORT OF:	
PERFOR P&A NR	P&A R	REMEDIAL WORK	ALTERING CASING
TEMPOF INT to P&A		COMMENCE DRILLING OPNS.	P AND A
PULL OF CSNG	CHG Loc	CASING/CEMENT JOB	
DOWNH TA P.M.		OTHER: TA STATUS	
CLOSED			
OTHER:			

13. Describe proposed or completed operations. (Clearly state all pertinent details, and give pertinent dates, including estimated date of starting any proposed work). SEE RULE 19.15.7.14 NMAC. For Multiple Completions: Attach wellbore diagram of proposed completion or recompletion.

Apache is requesting TA status for this well, per the attached chart dated 7/15/2014.

7/14/2014 MIRUSU POOH w/prod equip. Set CIBP @ 5400' w/35' cement on top; tag cmt @ 5365'.
7/15/2014 Circ packer fluid. Ran MIT. RDMO

This Approval of Temporary
Abandonment Expires 7/15/2019
1ST T/A - 5 YRS.

Spud Date: 02/27/2000

Rig Release Date: 03/13/2000

I hereby certify that the information above is true and complete to the best of my knowledge and belief.

SIGNATURE Reesa Fisher TITLE Sr Staff Regulatory Analyst DATE 7/18/2014

Type or print name Reesa Fisher E-mail address: Reesa.Fisher@apachecorp.com PHONE: (432) 818-1062

For State Use Only

APPROVED BY: Mary Brown TITLE Dist. Supervisor DATE 7/24/2014

Conditions of Approval (if any):

JUL 28 2014

[Handwritten signature]

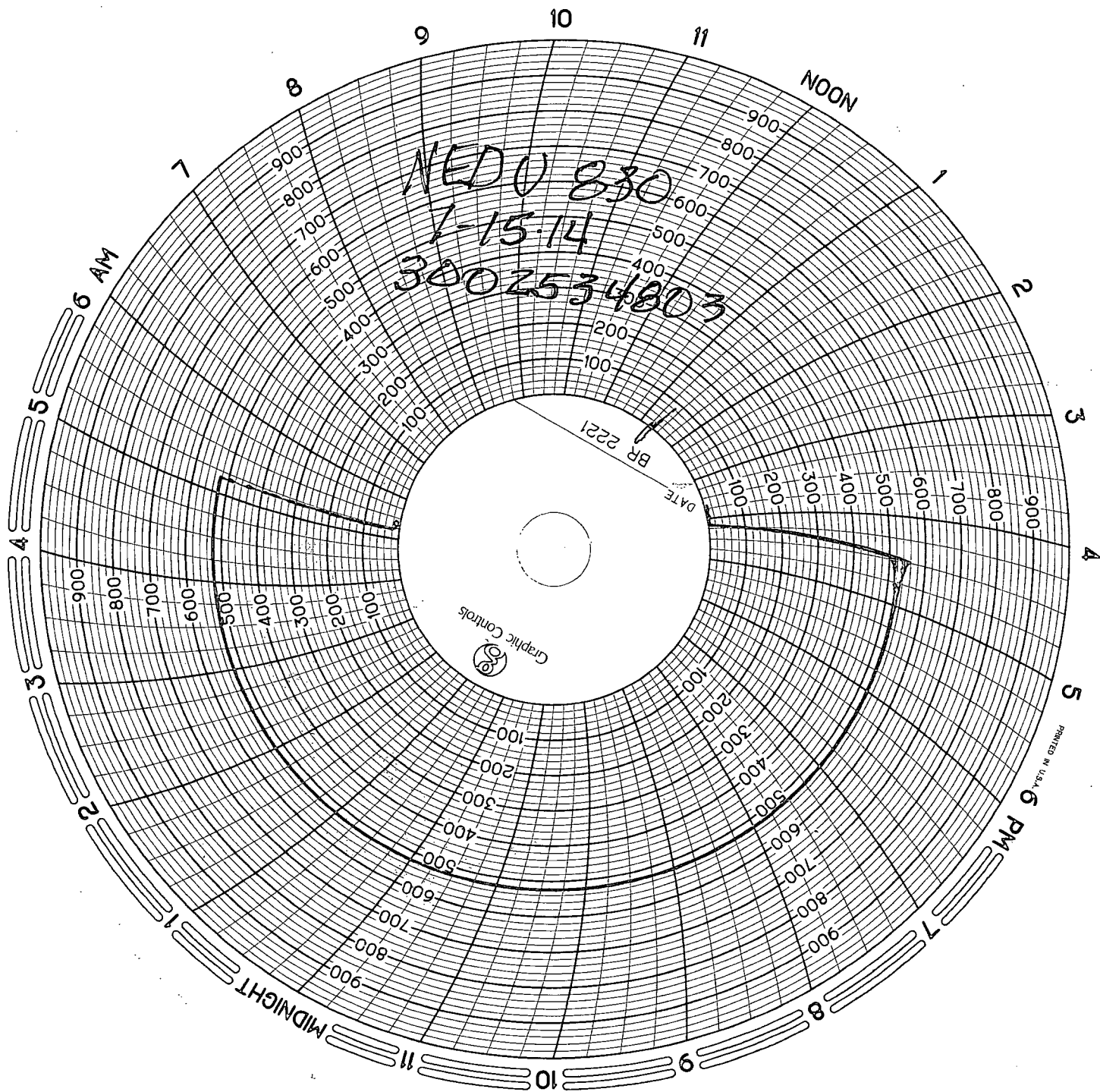

LEASE Apache
DATE RRC NOTIFIED 7/15/14
DRIVER Calix TBG PSI _____
DATE TESTED _____ RRC WITNESS _____
CSG PSI _____ LS OPERATOR _____
UNIT # 28
WELL AIEDV H830
Quatro Transportation, Inc. H830