

Submit 1 Copy To Appropriate District Office
District I- (575) 393-6161
1625 N. French Dr., Hobbs, NM 88240
District II- (575) 748-1283
1301 W. Grand Ave., Artesia, NM 88210
District III- (505) 334-6178
1000 Rio Brazos Rd., Aztec, NM 87410
District IV- (505) 476-3460
1220 S. St. Francis Dr., Santa Fe, NM 87505

State of New Mexico
Energy, Minerals and Natural Resources

Form C-103
Revised July 18, 2013

OIL CONSERVATION DIVISION
1220 South St. Francis Dr.
Santa Fe, NM 87505

SUNDRY NOTICES AND REPORTS ON WELLS (DO NOT USE THIS FORM FOR PROPOSALS TO DRILL OR TO DEEPEN OR PLUG BACK TO A DIFFERENT RESERVOIR, USE "APPLICATION FOR PERMIT" (FORM C-101) FOR SUCH PROPOSALS.)		WELL API NO. 30-025-27999
1. Type of Well: Oil Well <input checked="" type="checkbox"/> Gas Well <input type="checkbox"/> Other <input type="checkbox"/>		5. Indicate Type of Lease STATE <input checked="" type="checkbox"/> FEE <input type="checkbox"/>
2. Name of Operator Mack Energy Corporation		6. State Oil & Gas Lease No. VB-2006
3. Address of Operator P.O. Box 960 Artesia, NM 88210		7. Lease Name or Unit Agreement Name Pheasant State
4. Well Location Unit Letter <u>L</u> <u>1980</u> feet from the <u>South</u> line and <u>657</u> feet from the <u>West</u> line Section <u>34</u> Township <u>21S</u> Range <u>35E</u> NMPM County <u>Lea</u>		8. Well Number 1
11. Elevation (Show whether DR, RKB, RT, GR etc.) 3644' GR		9. OGRID Number 013837
		10. Pool Name or Wildcat WC-025 G-03 S213534L; Delaware

12. Check Appropriate Box to Indicate Nature of Notice, Report or Other Data

NOTICE OF INTENTION TO:

PERFORM REMEDIAL WORK ☐ PLUG AND ABANDON ☐
TEMPORARILY ABANDON ☐ CHANGE PLANS ☐
PULL OR ALTER CASING ☐ MULTIPLE COMPL ☐
DOWNHOLE COMMINGLE ☐
CLOSED-LOOP SYSTEM ☐
OTHER: ☐ Build Fresh Water Frac Pit ☒

SUBSEQUENT REPORT OF:

REMEDIALWORK ☐ ALTERING CASING ☐
COMMENCE DRILLING OPNS. ☐ P AND A ☐
CASING/CEMENT JOB ☐

OTHER: ☐

13. Describe proposed or completed operations. (Clearly state all pertinent details, and give pertinent dates, including estimated date of starting any proposed work). SEE RULE 19.15.7.14 NMAC. For Multiple Completions: Attach wellbore diagram of proposed completion or recompletion.

Mack Energy Corporation proposes to Build and Maintain a Fresh Water Frac Pit at this location. Pit will be lined with a 20mil liner. Fresh water pit used for completion of Pheasant State #1. See attached Plat.

HOBBS OCD

JUL 28 2014

RECEIVED

Spud Date:

Rig Release Date:

I hereby certify that the information above is true and complete to the best of my knowledge and belief.

SIGNATURE Jerry W. Sherrell TITLE Production Clerk DATE 7/28/14

Type or print name Jerry W. Sherrell E-mail address: jerrys@mec.com PHONE: 575-748-1288

For State Use Only

APPROVED BY: [Signature] TITLE Exploration Specialist DATE 7-28-14

Conditions of Approval (if any):

JUL 29 2014

PHEASANT STATE #1 FRAC POND
MACK ENERGY CORPORATION
 IN THE E/2 NW/4 SW/4 OF
 SECTION 34, TOWNSHIP 21 SOUTH, RANGE 35 EAST, N.M.P.M.
 LEA COUNTY, STATE OF NEW MEXICO

JANUARY 15, 2014

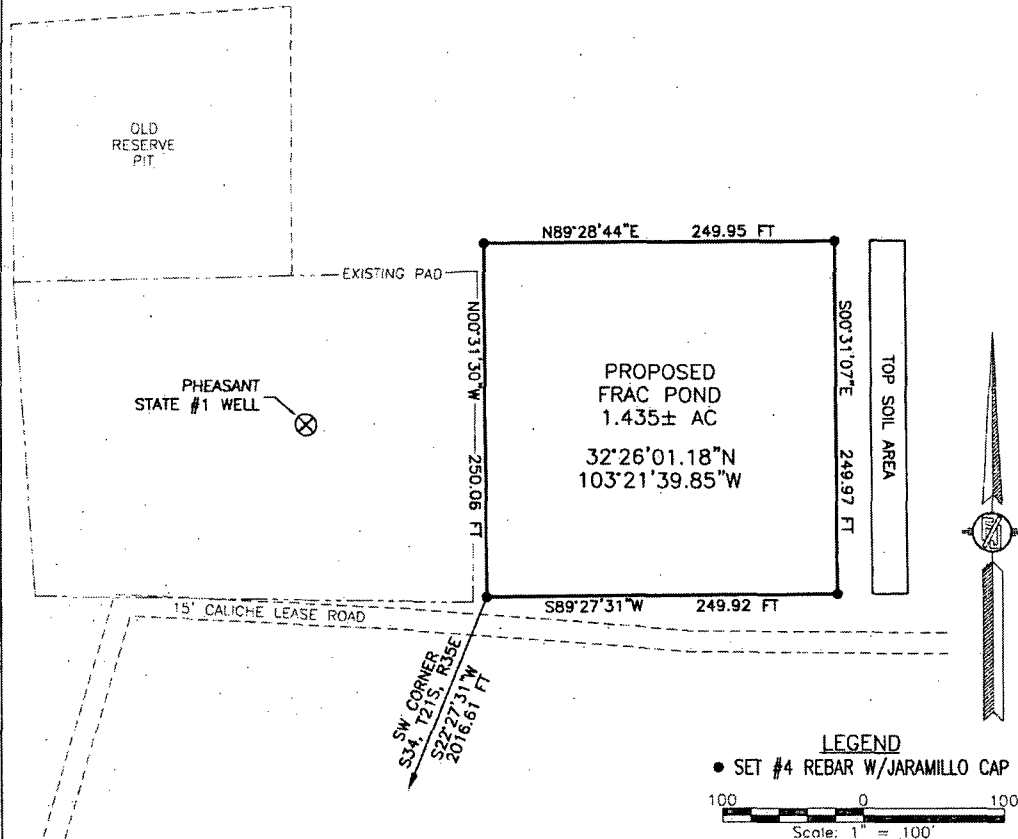

DESCRIPTION

A CERTAIN PIECE OR PARCEL OF LAND AND REAL ESTATE LYING IN THE E/2 NW/4 SW/4 OF SECTION 34, TOWNSHIP 21 SOUTH, RANGE 35 EAST, N.M.P.M., LEA COUNTY, NEW MEXICO.

BEGINNING AT THE SOUTHWEST CORNER OF THE PARCEL, WHENCE THE SOUTHWEST CORNER OF SECTION 34, TOWNSHIP 21 SOUTH, RANGE 35 EAST, N.M.P.M. BEARS S22°27'31\"W, A DISTANCE OF 2016.61 FEET;
 THENCE N00°31'30\"W A DISTANCE OF 250.06 FEET TO THE NORTHWEST CORNER OF THE PARCEL;
 THENCE N89°28'44\"E A DISTANCE OF 249.95 FEET TO THE NORTHEAST CORNER OF THE PARCEL;
 THENCE S00°31'07\"E A DISTANCE OF 249.97 FEET TO THE SOUTHEAST CORNER OF THE PARCEL;
 THENCE S89°27'31\"W A DISTANCE OF 249.92 FEET TO THE SOUTHWEST CORNER OF THE PARCEL, THE POINT OF BEGINNING;
 CONTAINING 1.435 ACRES MORE OR LESS.

GENERAL NOTES

- 1.) THE INTENT OF THIS SURVEY IS TO ACQUIRE A BUSINESS LEASE FOR THE PURPOSE OF BUILDING A FRAC. POND
- 2.) BASIS OF BEARING IS NEW MEXICO STATE PLANE EAST ZONE

DRIVING DIRECTIONS

FROM FROM THE INTERSECTION OF STATE HWY 176 AND CO. RD. 32 (SAN SIMON) GO SOUTH ON 32 FOR APPROX. 3.1 MILES. GO EAST APPROX. 1.1 MILES. VEER RIGHT AND GO SOUTHEAST APPROX. 1.8 MILES. GO NORTH APPROX. 0.3 MILES TO THE PHEASANT STATE #1 WELL. FRAC POND IS ON EAST SIDE OF PAD.

SURVEYOR CERTIFICATE

I, FILMON F. JARAMILLO, A NEW MEXICO PROFESSIONAL SURVEYOR NO. 12797, HEREBY CERTIFY THAT I HAVE CONDUCTED AND AM RESPONSIBLE FOR THIS SURVEY, THAT THIS SURVEY IS TRUE AND CORRECT TO THE BEST OF MY KNOWLEDGE AND BELIEF, AND THAT THIS SURVEY AND PLAT MEET THE MINIMUM STANDARDS FOR LAND SURVEYING IN THE STATE OF NEW MEXICO.

IN WITNESS WHEREOF, THIS CERTIFICATE IS EXECUTED AT CARLSBAD,

NEW MEXICO, THIS 27 DAY OF JANUARY 2014

[Signature]
 FILMON F. JARAMILLO, PLS. 12797
 301 SOUTH CANAL
 CARLSBAD, NEW MEXICO 88220
 Phone (575) 234-3341

SURVEY NO. 2588

SHEET: 1-3

MADRON SURVEYING, INC. CARLSBAD, NEW MEXICO

PHEASANT STATE #1 FRAC POND

MACK ENERGY CORPORATION

IN THE E/2 NW/4 SW/4 OF

SECTION 34, TOWNSHIP 21 SOUTH, RANGE 35 EAST, N.M.P.M.
LEA COUNTY, STATE OF NEW MEXICO

JANUARY 15, 2014

QUAD MAP

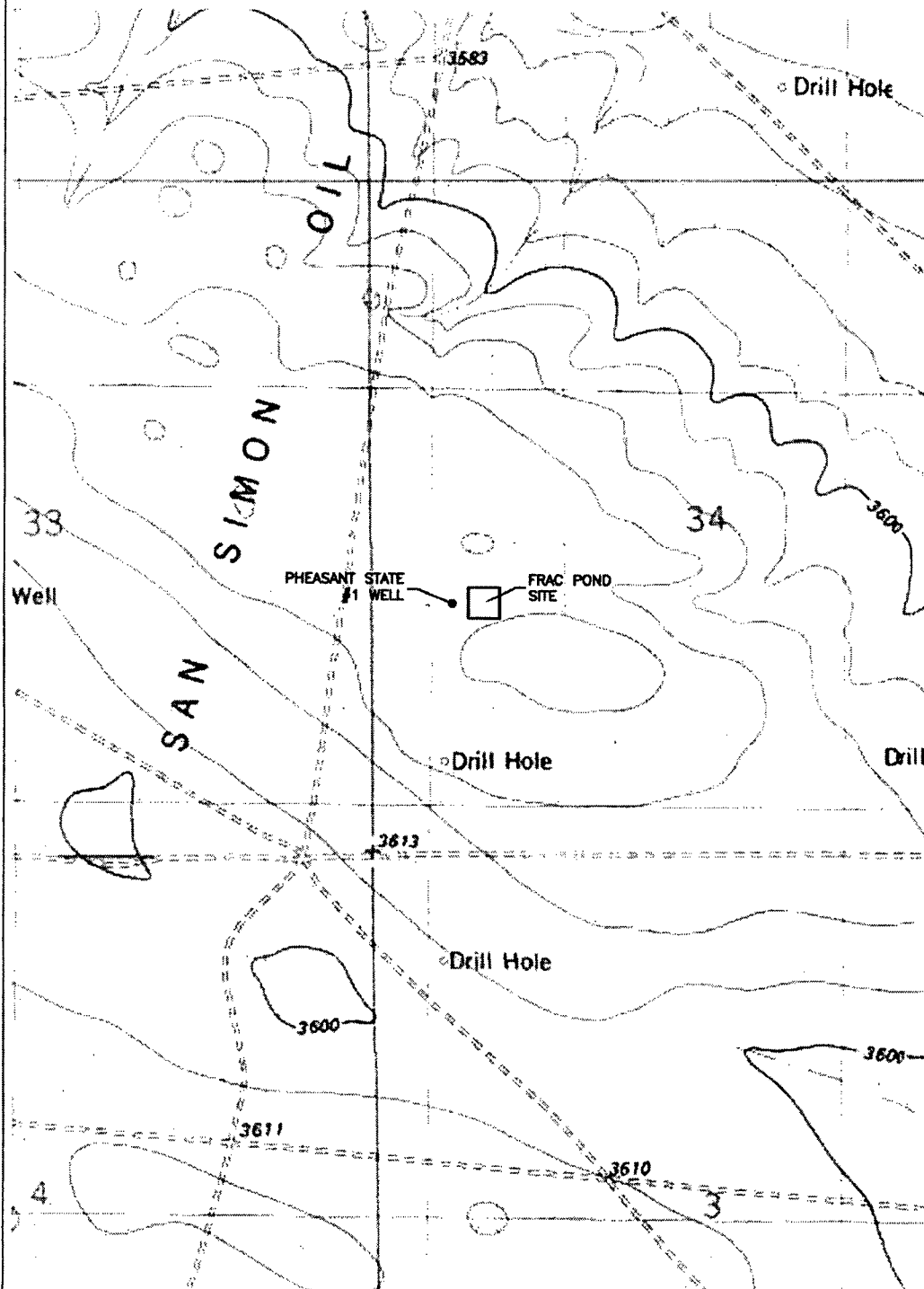

SHEET: 2-3

MADRON SURVEYING, INC. 301 SOUTH CANAL CARLSBAD, NEW MEXICO

SURVEY NO. 2588

PHEASANT STATE #1 FRAC POND
MACK ENERGY CORPORATION
IN THE E/2 NW/4 SW/4 OF
SECTION 34, TOWNSHIP 21 SOUTH, RANGE 35 EAST, N.M.P.M.
LEA COUNTY, STATE OF NEW MEXICO

JANUARY 15, 2014

AERIAL PHOTO

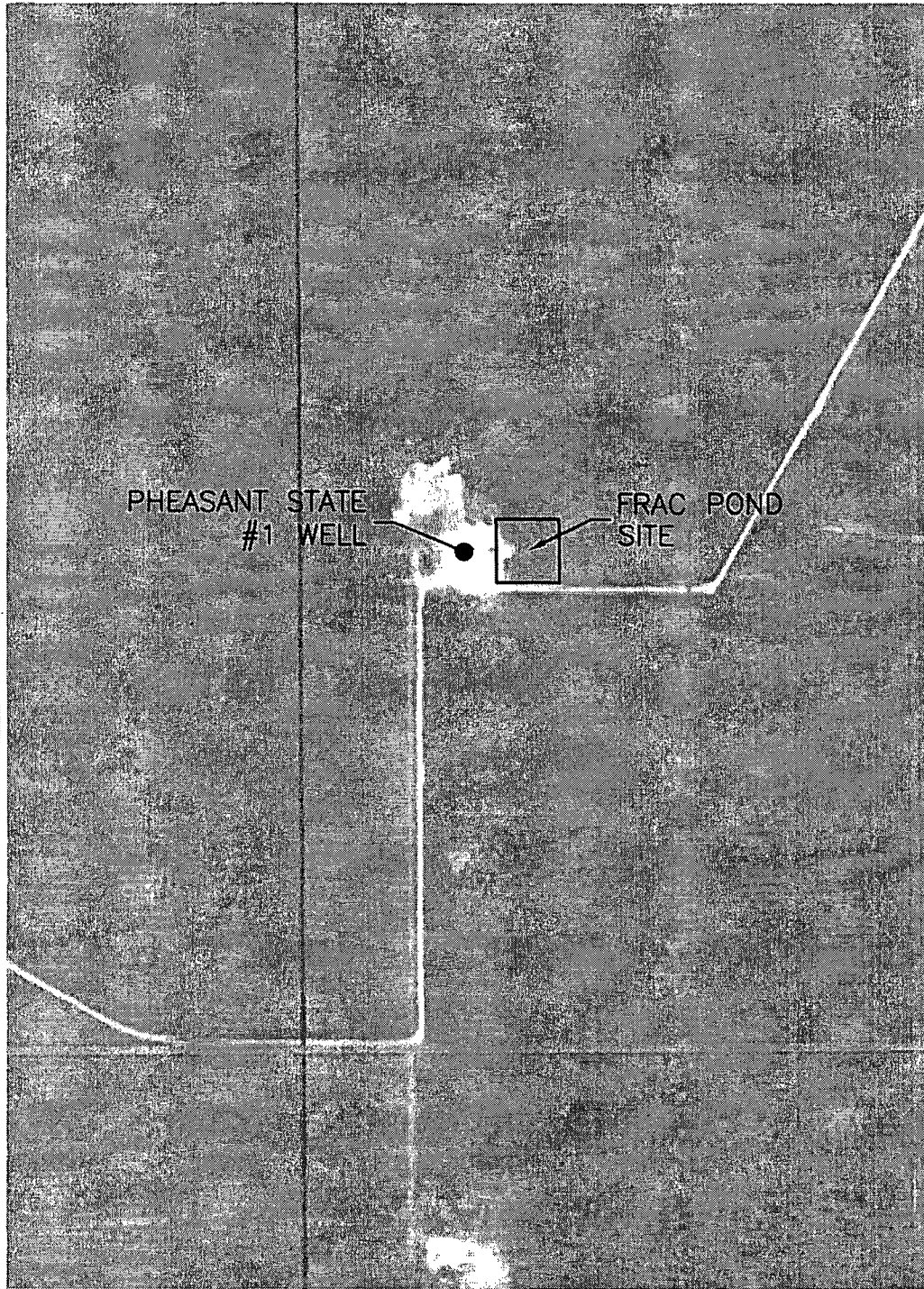

SHEET: 3-3

SURVEY NO. 2588

MADRON SURVEYING, INC. 301 SOUTH CANAL CARLSBAD, NEW MEXICO
(575) 234-2341