

State of New Mexico
Energy, Minerals and Natural Resources Department

Form C-103
Revised 5-27-2004

FILE IN TRIPLICATE

OIL CONSERVATION DIVISION

DISTRICT I
1625 N. French Dr., Hobbs, NM 88240

1220 South St. Francis Dr.
Santa Fe, NM 87505

HOBBS OCD

DISTRICT II

1301 W. Grand Ave, Artesia, NM 88210

DISTRICT III

1000 Rio Brazos Rd, Aztec, NM 87410

JUL 30 2014

WELL API NO. 30-025-34416
5. Indicate Type of Lease STATE <input checked="" type="checkbox"/> FEE <input type="checkbox"/>
6. State Oil & Gas Lease No.
7. Lease Name or Unit Agreement Name North Hobbs (G/SA) Unit Section 33
8. Well No. 545
9. OGRID No. 157984
10. Pool name or Wildcat Hobbs (G/SA)

SUNDRY NOTICES AND REPORTS ON WELLS (DO NOT USE THIS FORM FOR PROPOSALS TO DRILL OR TO DEEPEN OR PLUG BACK IN A DIFFERENT RESERVOIR. USE "APPLICATION FOR PERMIT" (Form C-101) for such proposals.)	
1. Type of Well: Oil Well <input checked="" type="checkbox"/> Gas Well <input type="checkbox"/> Other <input type="checkbox"/>	
2. Name of Operator Occidental Permian Ltd.	
3. Address of Operator HCR 1 Box 90 Denver City, TX 79323	
4. Well Location Unit Letter <u>G</u> : <u>1925</u> Feet From The <u>North</u> Line and <u>2100</u> Feet From The <u>East</u> Line Section <u>33</u> Township <u>18-S</u> Range <u>38-E</u> NMPM <u>Lea</u> County	
11. Elevation (Show whether DF, RKB, RT GR, etc.) 3638' GL	
Pit or Below-grade Tank Application <input type="checkbox"/> or Closure <input type="checkbox"/> Pit Type _____ Depth of Ground Water _____ Distance from nearest fresh water well _____ Distance from nearest surface water _____ Pit Liner Thickness _____ mil Below-Grade Tank: Volume _____ bbls; Construction Material _____	

12. Check Appropriate Box to Indicate Nature of Notice, Report, or Other Data	
NOTICE OF INTENTION TO:	SUBSEQUENT REPORT OF:
PERFORM REMEDIAL WORK <input type="checkbox"/>	REMEDIAL WORK <input checked="" type="checkbox"/>
TEMPORARILY ABANDON <input type="checkbox"/>	ALTERING CASING <input type="checkbox"/>
PULL OR ALTER CASING <input type="checkbox"/>	COMMENCE DRILLING OPNS. <input type="checkbox"/>
OTHER: _____	PLUG & ABANDONMENT <input type="checkbox"/>
	CASING TEST AND CEMENT JOB <input type="checkbox"/>
	OTHER: _____

13. Describe Proposed or Completed Operations (Clearly state all pertinent details, and give pertinent dates, including estimated date of starting any proposed work) SEE RULE 1103. For Multiple Completions: Attach wellbore diagram of proposed completion or recompletion.

1. RUPU & RU.
2. RU wire line & perforate tubing @4010'. RD wire line.
3. ND wellhead/NU BOP.
4. POOH and lay down ESP equipment. Found hole in top seal which caused the motor to burn.
5. RIH w/bit. Tag @4451'. POOH w/bit.
6. RIH w/ESP equipment on 126 jts of 2-7/8" tubing. Intake set @4075'
7. ND BOP/NU wellhead.
8. RDPU & RU. Clean location and return well to production.

RUPU 06/27/2014

RDPU 07/03/2014

I hereby certify that the information above is true and complete to the best of my knowledge and belief. I further certify that any pit or below-grade tank has been/will be constructed or closed according to NMOCD guidelines ☐ , a general permit ☐ or an (attached) alternative OCD-approved plan ☐

SIGNATURE Mendy A. Johnson TITLE Administrative Associate DATE 07/29/2014
TYPE OR PRINT NAME Mendy A. Johnson E-mail address: mendy_johnson@oxy.com TELEPHONE NO. 806-592-6280

For State Use Only
APPROVED BY Mary Brown TITLE Dist. Supervisor DATE 7/30/2014
CONDITIONS OF APPROVAL IF ANY: JUL 30 2014

July 28, 2014

Work Plan Report for Well:NHSAU 545-33

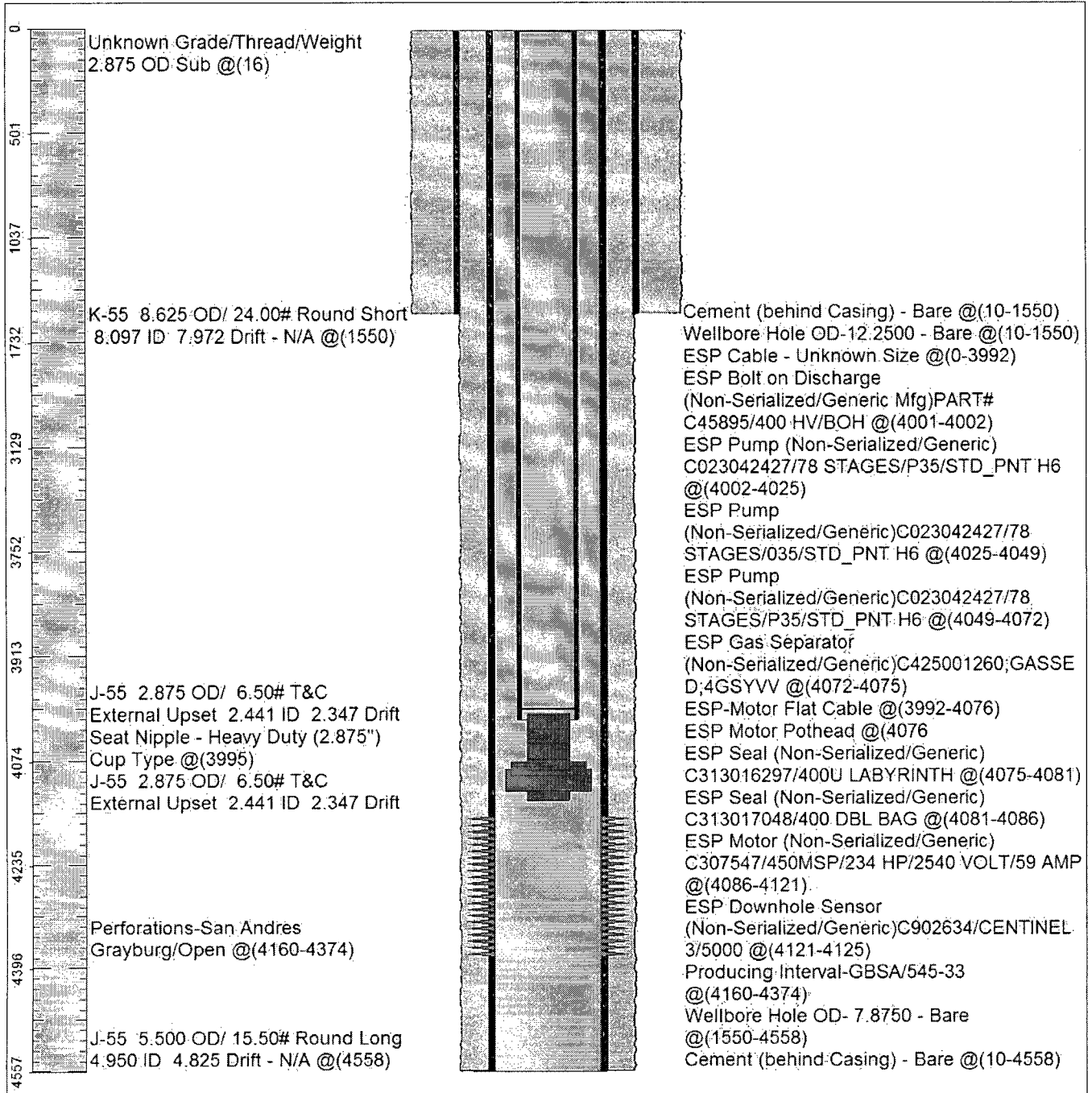

Survey Viewer